

Neighbour
(5-storey building with plants over the roof top)

**Existing
Ground floor**

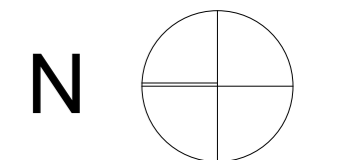
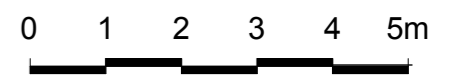
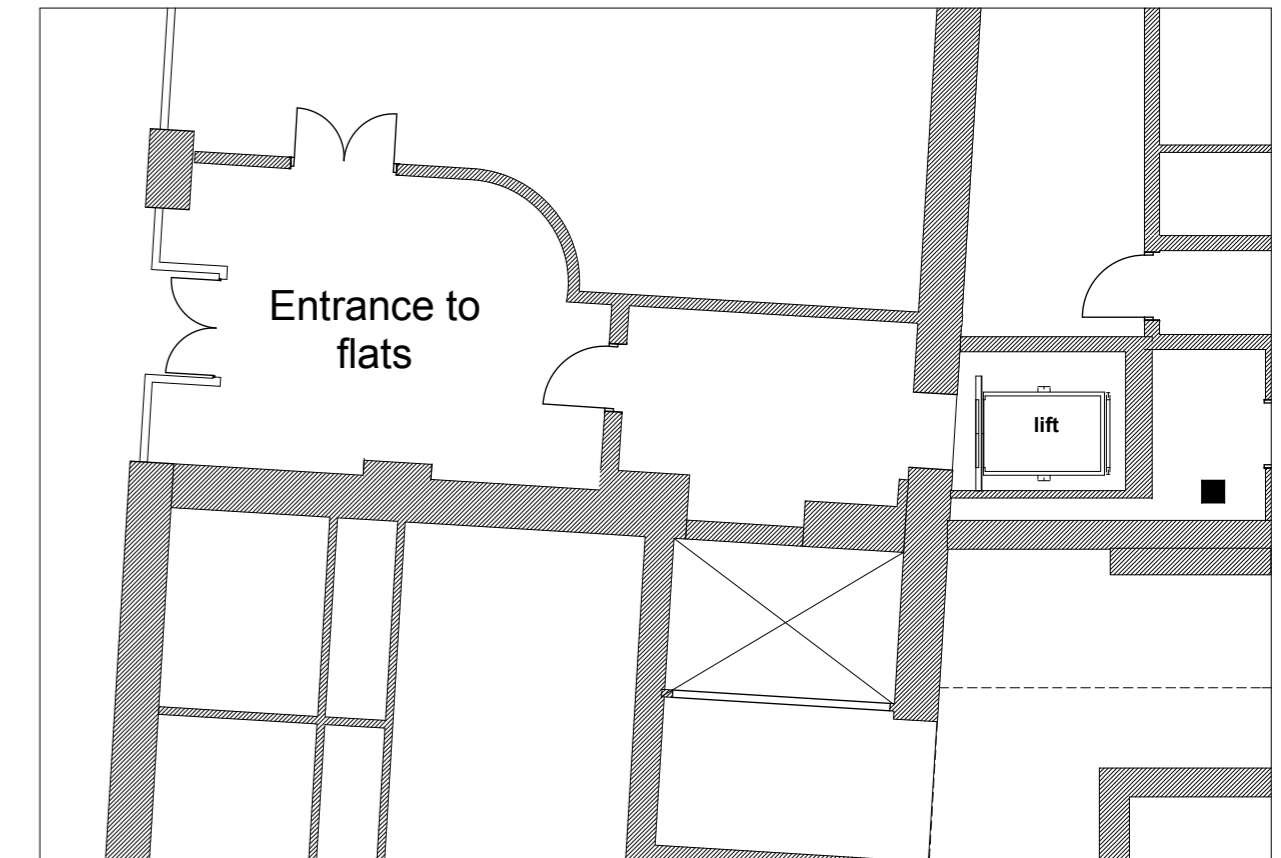

**Existing
Fourth floor**

**Existing
Fifth floor**

PROJECT	Extension over the existing roof terrace 10 Greenland Street Camden, London, NW1 0ND
CLIENT	Concise Property Management 10 Greenland Street, London, NW1 0ND
DRAWING TITLE	Existing Fourth and fifth floor plans
SCALE	1:100@A2
DATE	07.10.2015
DRAWN	HAPE
DRAWING No.	02
REVISION	