

**Disclaimer**

This drawing should not be scaled.

The contractor is to check all dimensions on site and inform the contract administrator/project manager of any discrepancies.

All work is to comply in every aspect with the Building Regulations, Codes of Practice and British Standards.

This drawing is to be read in conjunction with all other contract drawings and specifications.

This drawing is copyrighted and must not be reproduced in any format or disclosed to any third party without the written consent of Tuffin Ferraby Taylor LLP.

rev	date	details	by
A	06.10.15	VAULT WALL WIDENED AND NEW TIMBER DOOR AND SCREEN ADDED	RD

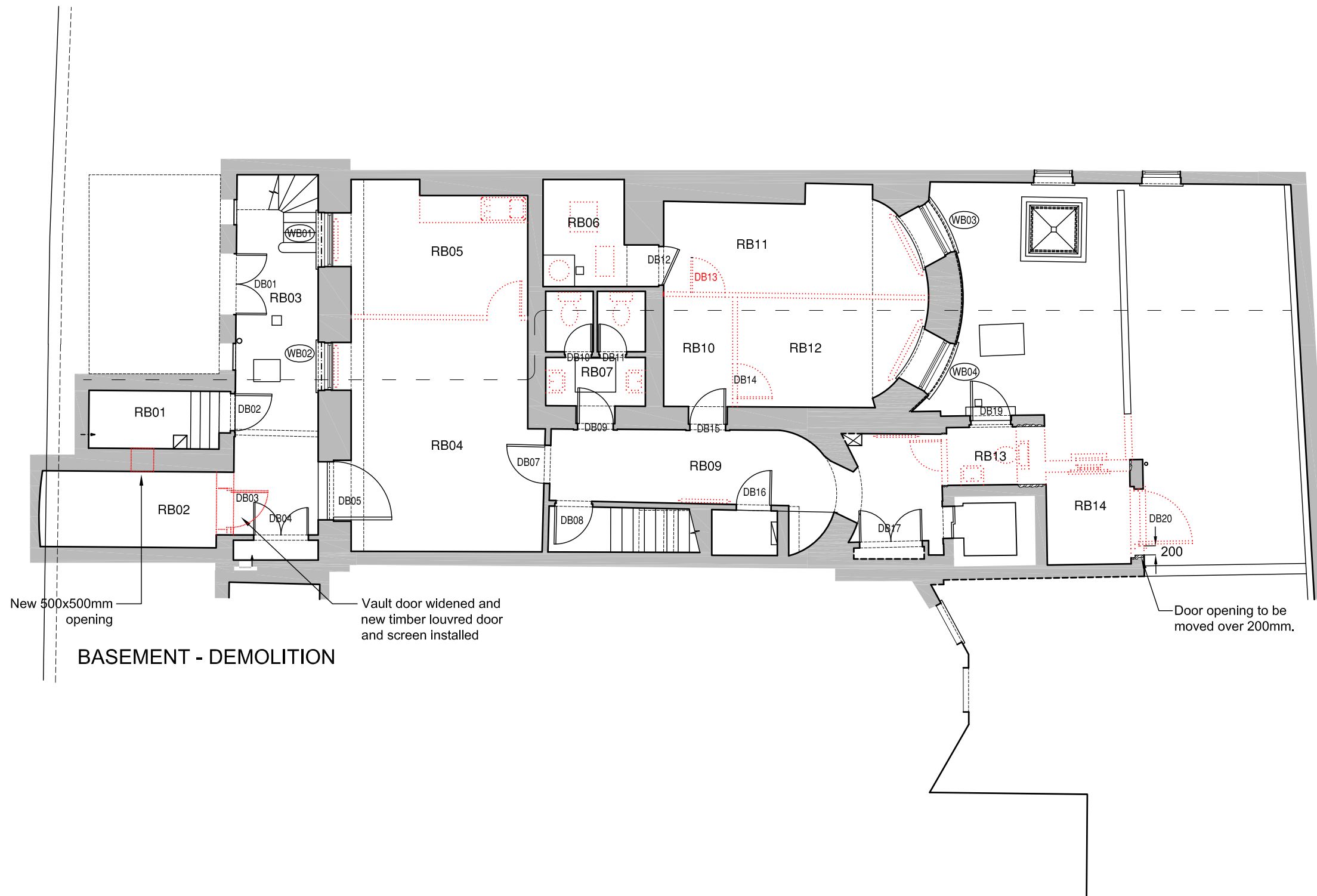

**BASEMENT - DEMOLITION**

New 500x500mm opening

Vault door widened and new timber louvred door and screen installed

Door opening to be moved over 200mm.

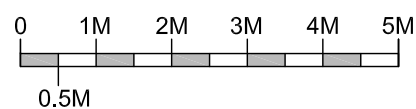

**TENDER**

CLIENT Bedford Estates  
 PROJECT 25 Bedford Square, London WC1B 3HW  
 DRAWING Demolition - Basement

DRAWN  
 SCALE © A3 1:100  
 DATE July 2015

**TFT**  
 Tuffin Ferraby Taylor LLP

PROJECT No. DRAWING No. REV  
 26901 25-DT000 A