

THIRD FLOOR

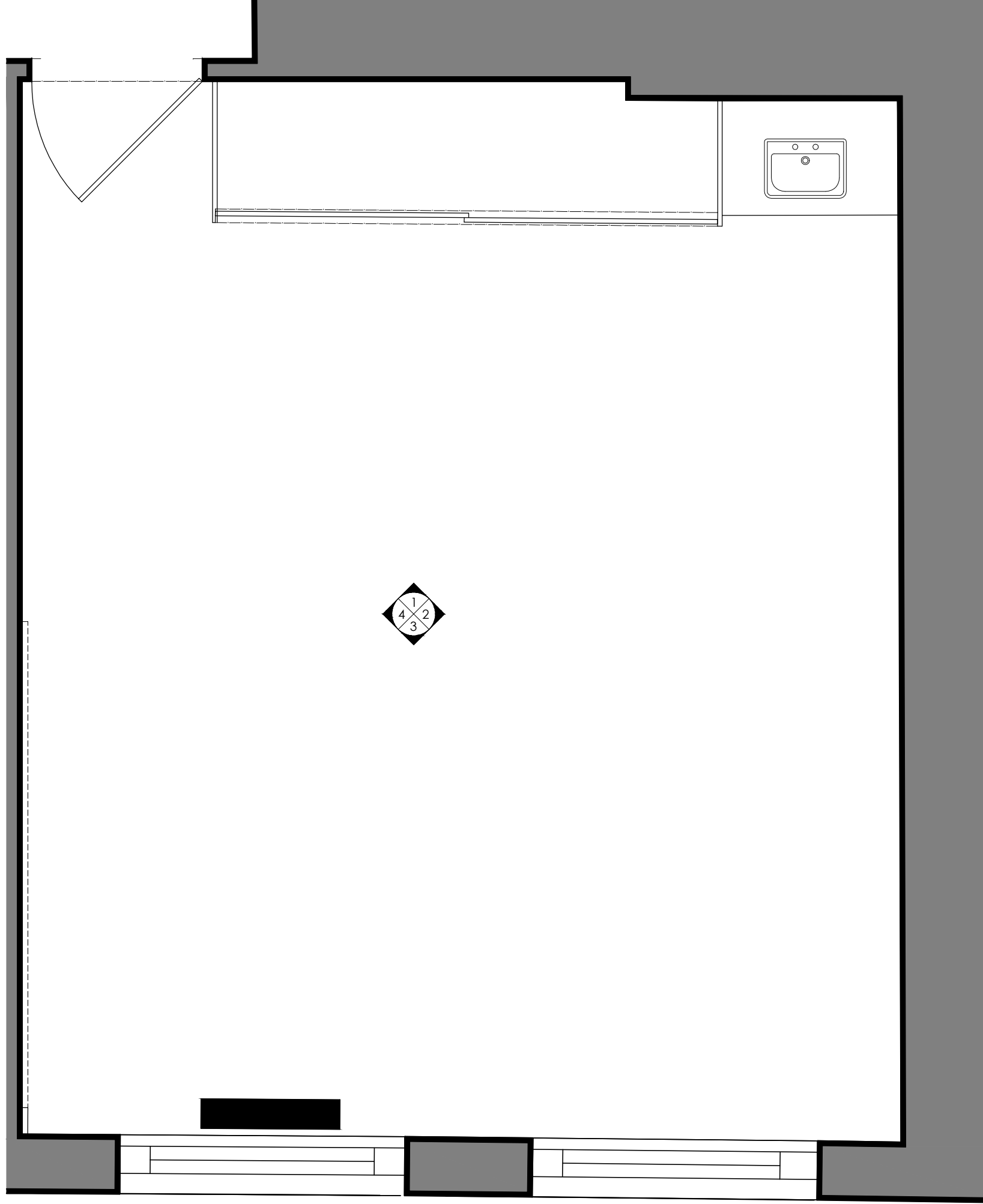

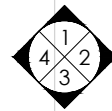

BEDROOM 3/
DRESSING ROOM
(EXISTING BOARDING)



Rev	Date	Notes
A	23.06.15	Joinery Revised and radiators added.

0 0.5 1m

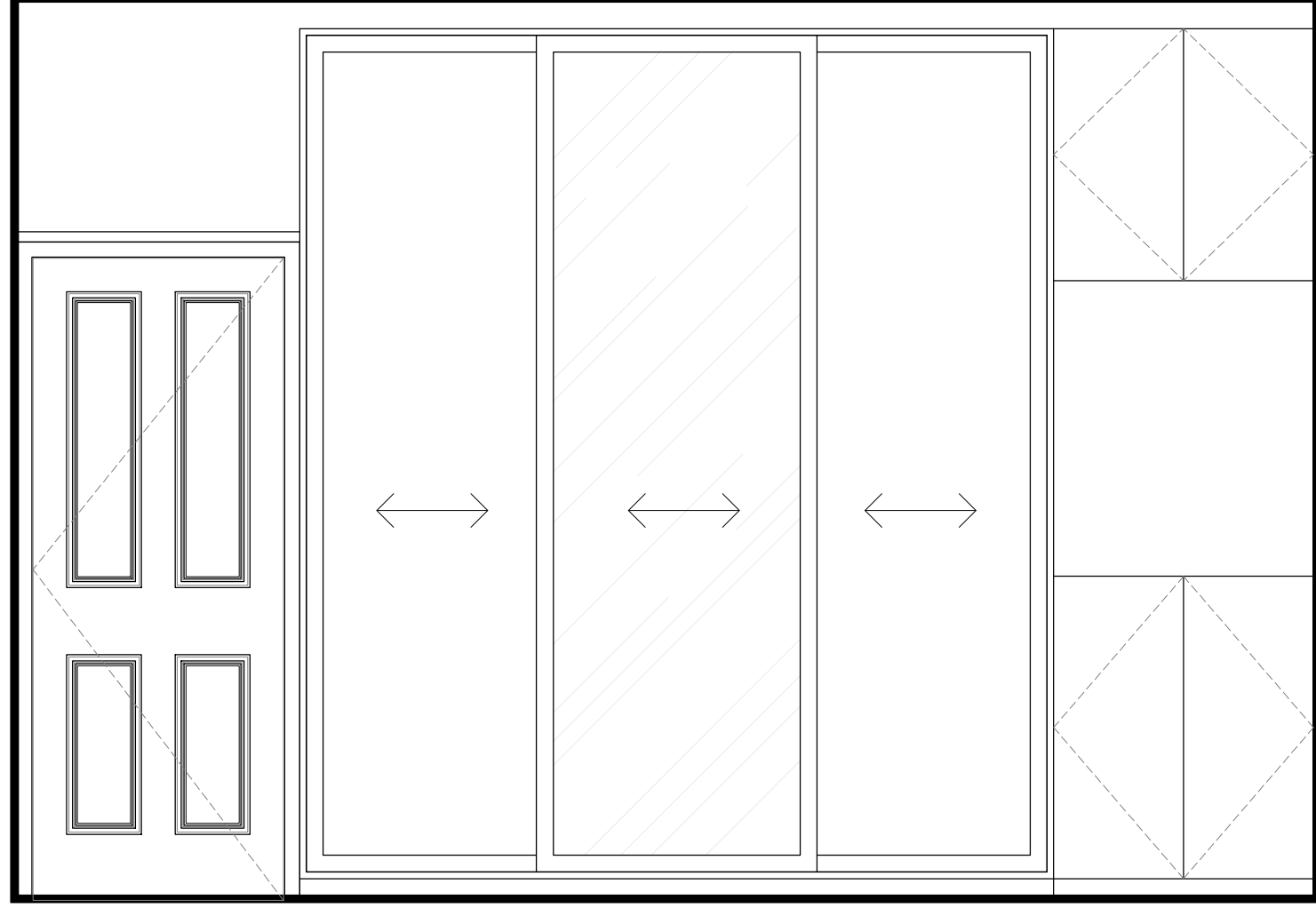

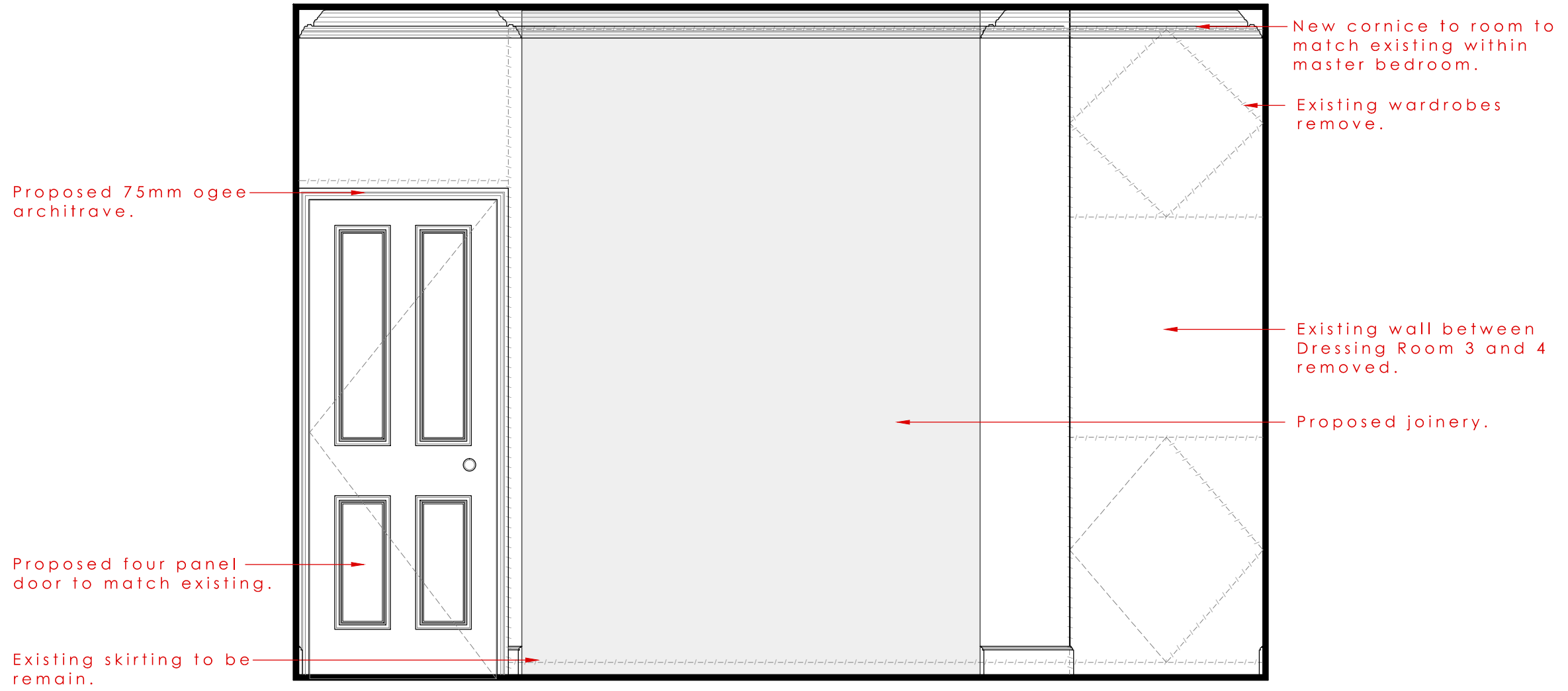

Rev	Date	Notes
A	23.06.15	Joinery Revised.



0 0.5 1m

1435 - P122

Bedroom//Existing//Elevation 2_1:20



Proposed electrically opening loft hatch to be fitted within existing ceiling.

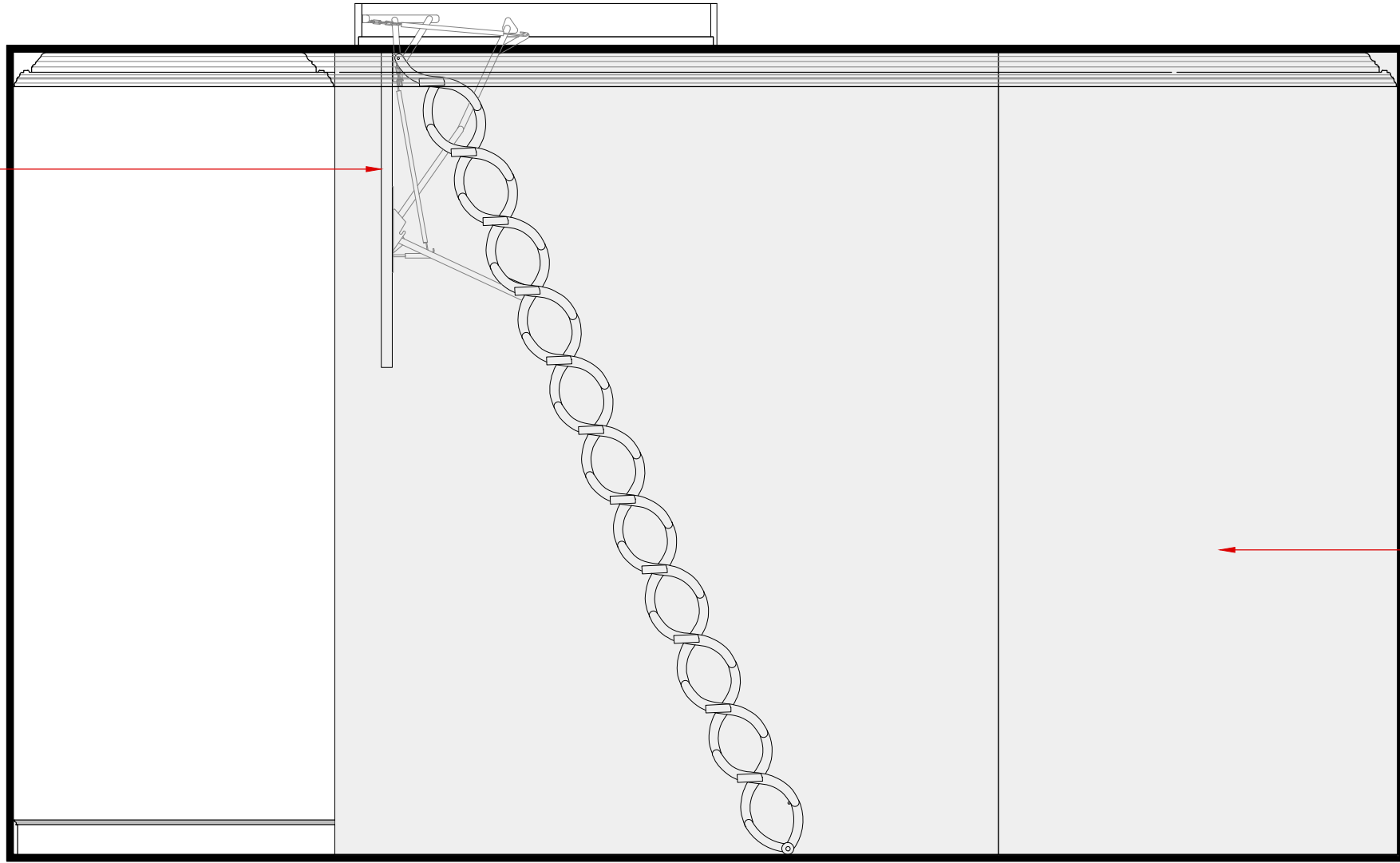

Proposed joinery.

Rev	Date	Notes
A	23.06.15	Joinery Revised.

0 0.5 1m

0 0.5 1m

1435 - P123

Bedroom//Existing//Elevation 3_1:20

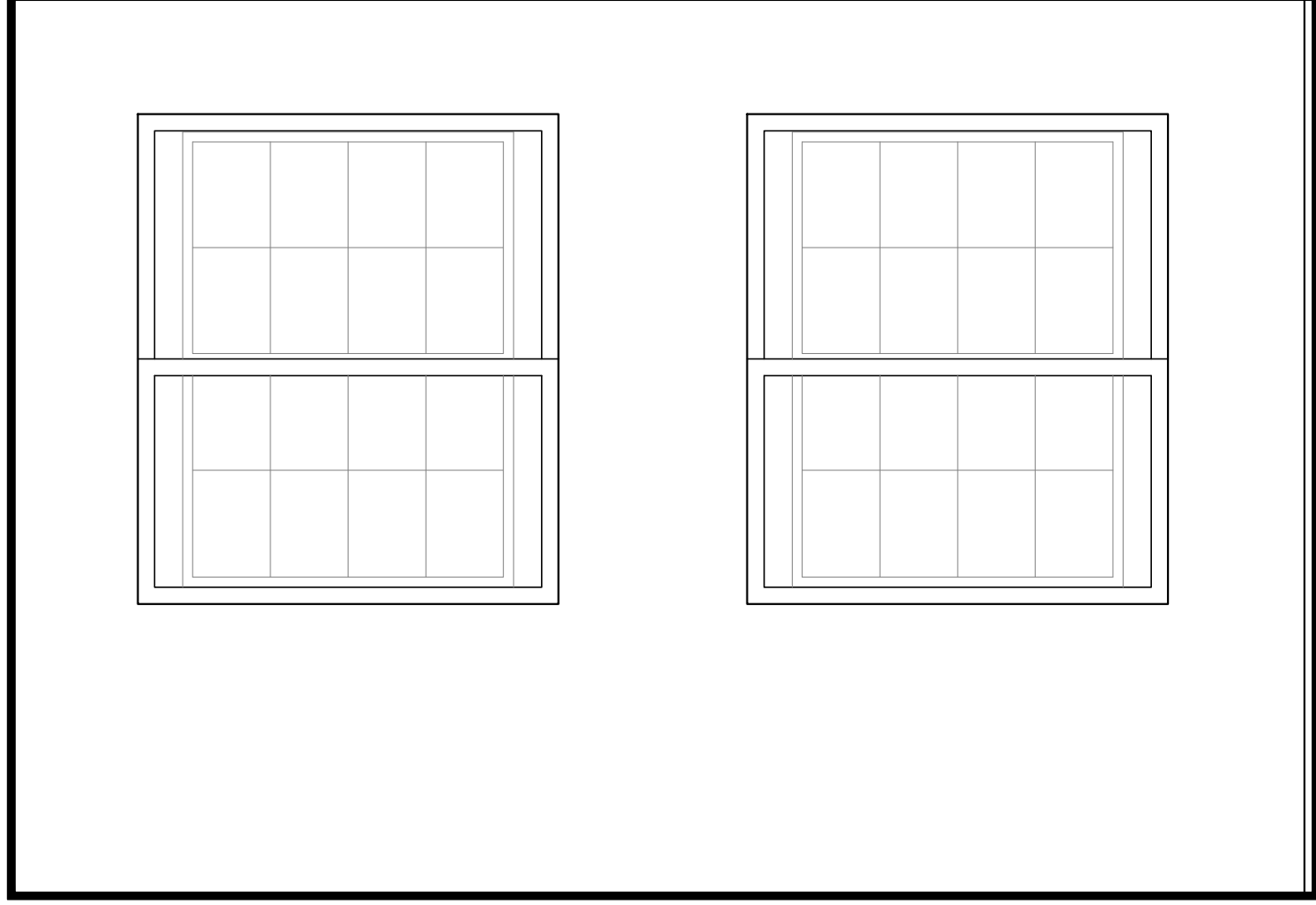

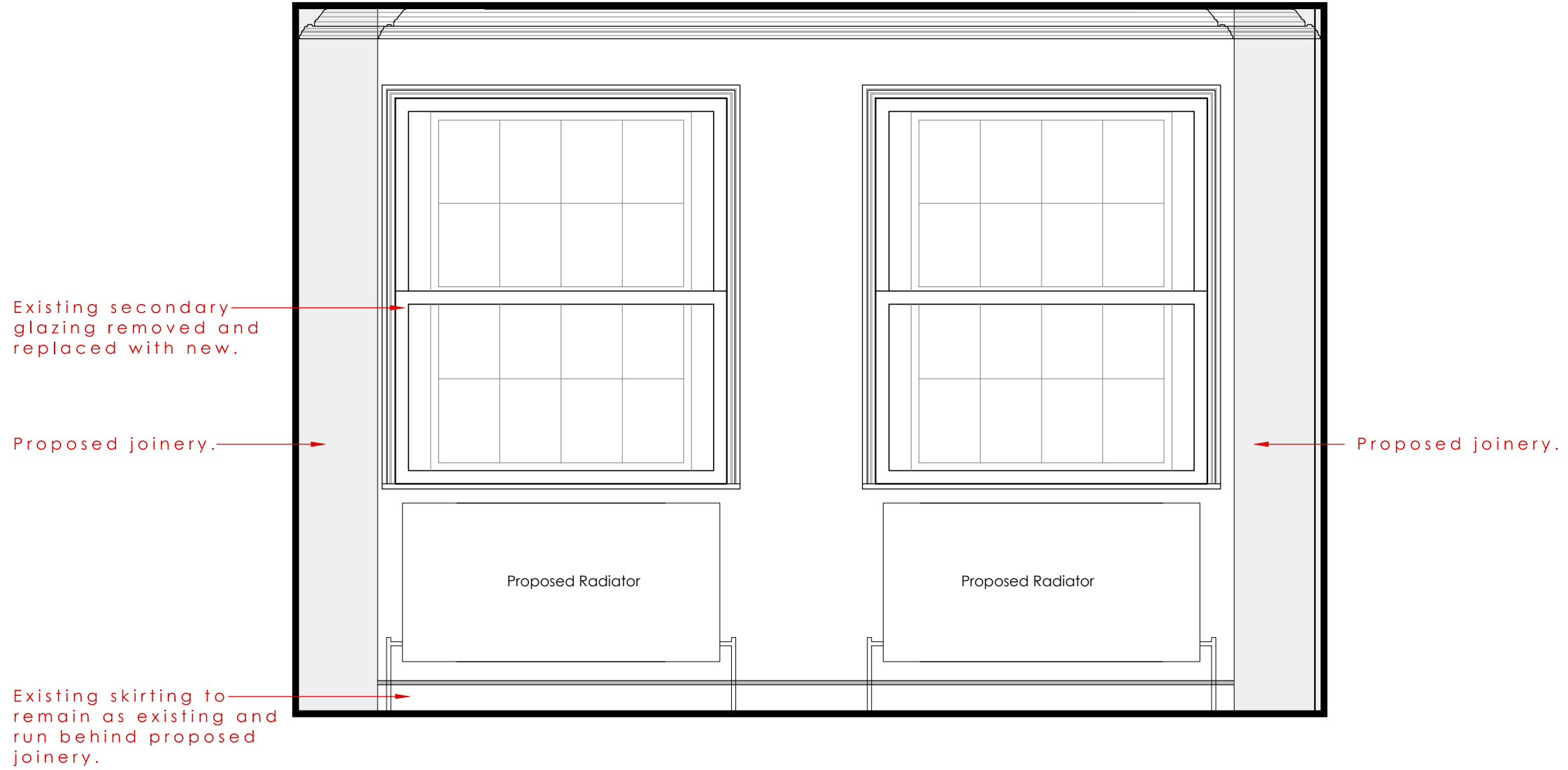

Rev	Date	Notes
A	23.06.15	Joinery Revised and radiators added.



0 0.5 1m

1435 - P124

Bedroom//Existing//Elevation 4_1:20

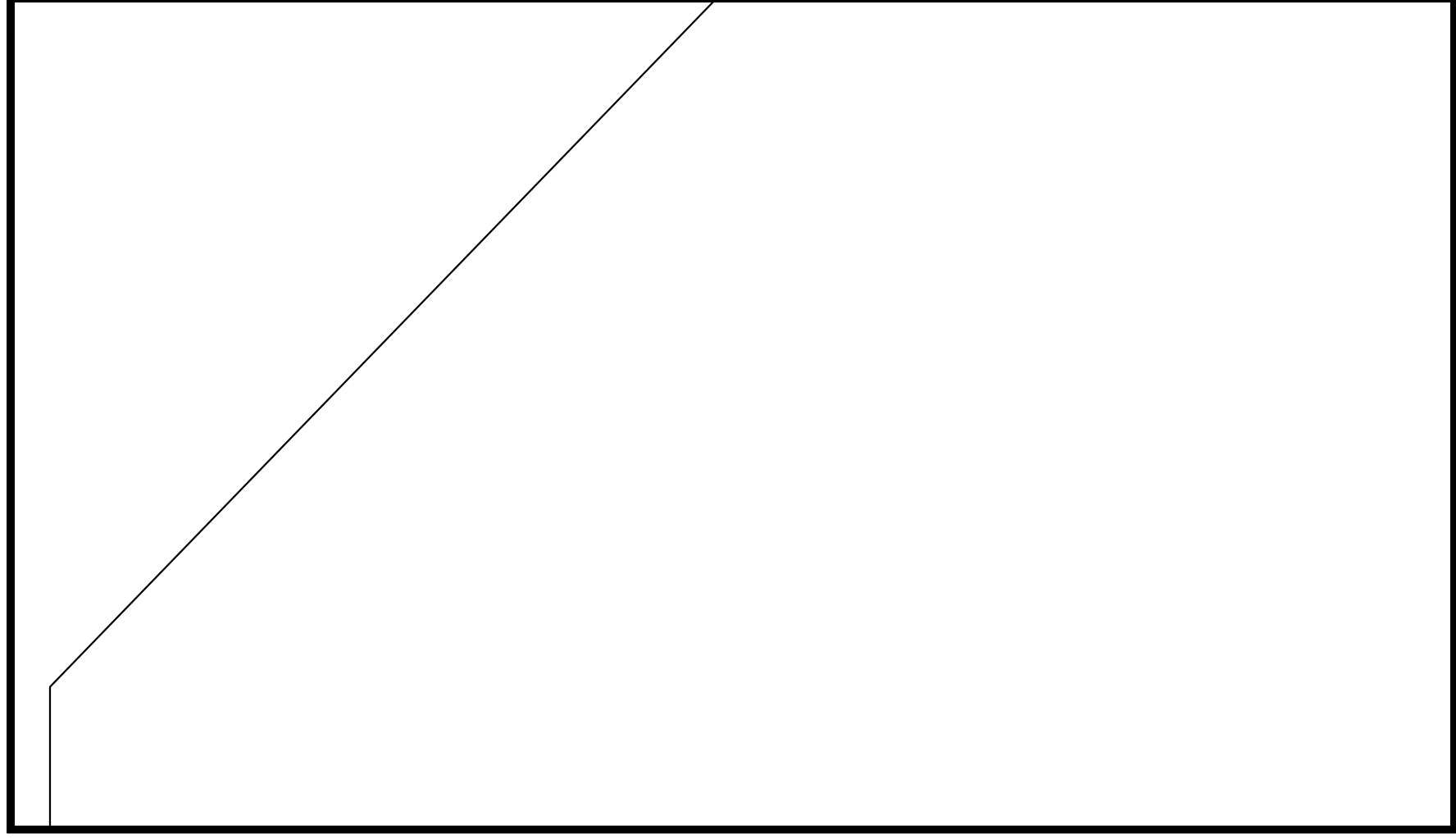

Proposed opening
between dressing
rooms.

Proposed joinery.

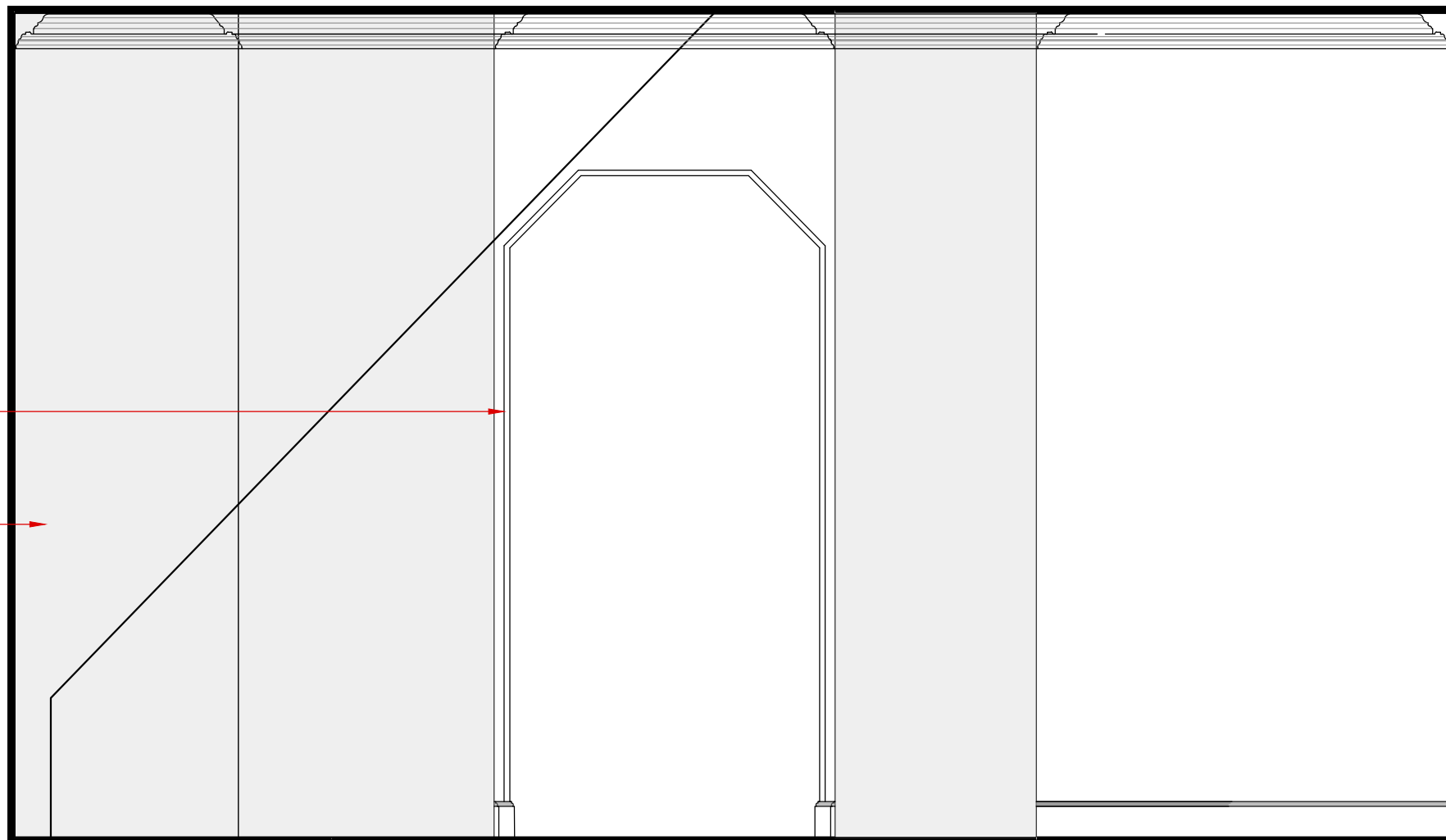

Rev	Date	Notes
A	23.06.15	Joinery Revised.

0 0.5 1m

1435 - P324a

Bedroom 3-Dressing Room//Proposed//Elevation 4_1:20

0 0.5 1m

1435 - P125

Bedroom//Existing//Plan_1:20

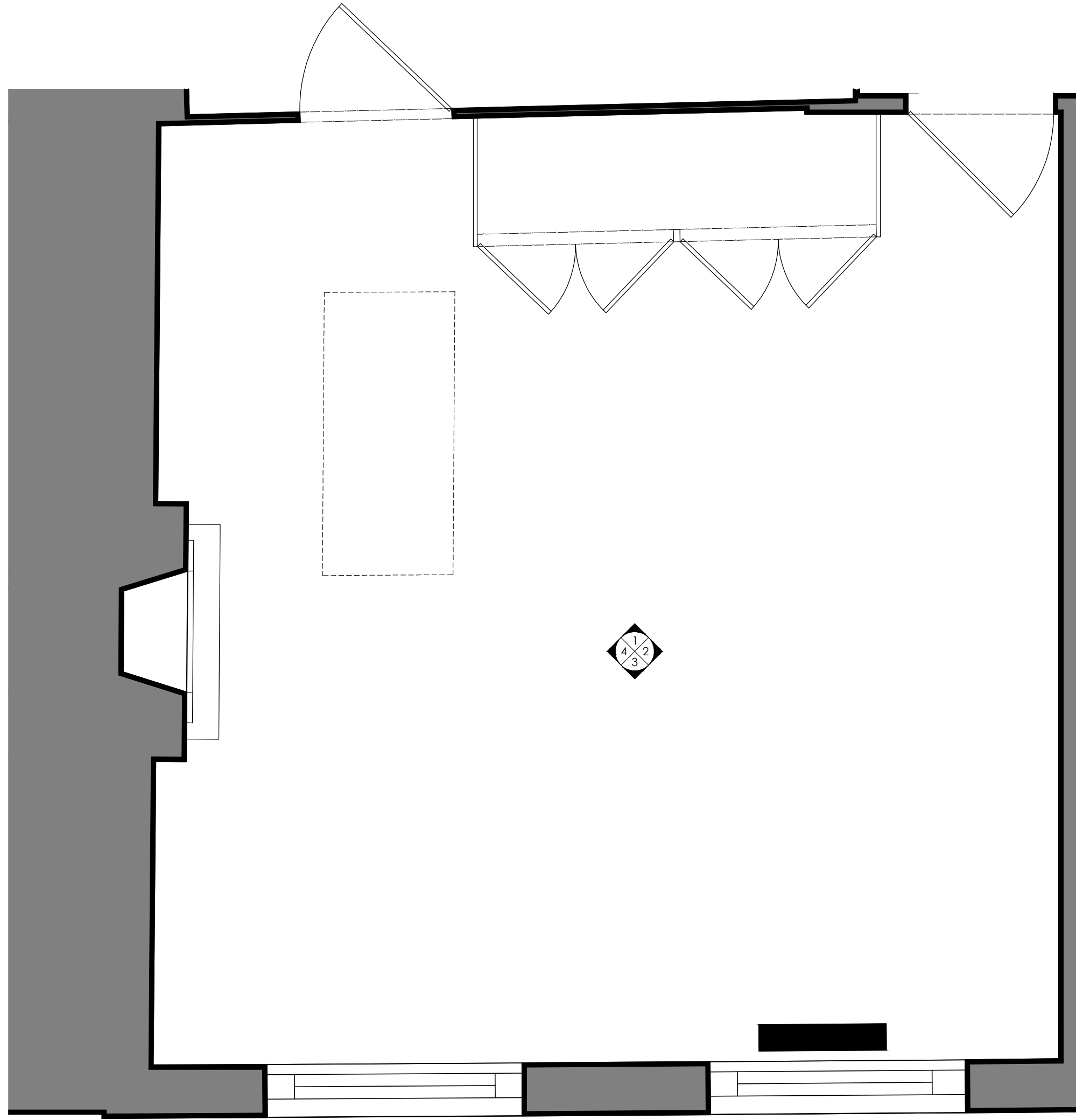

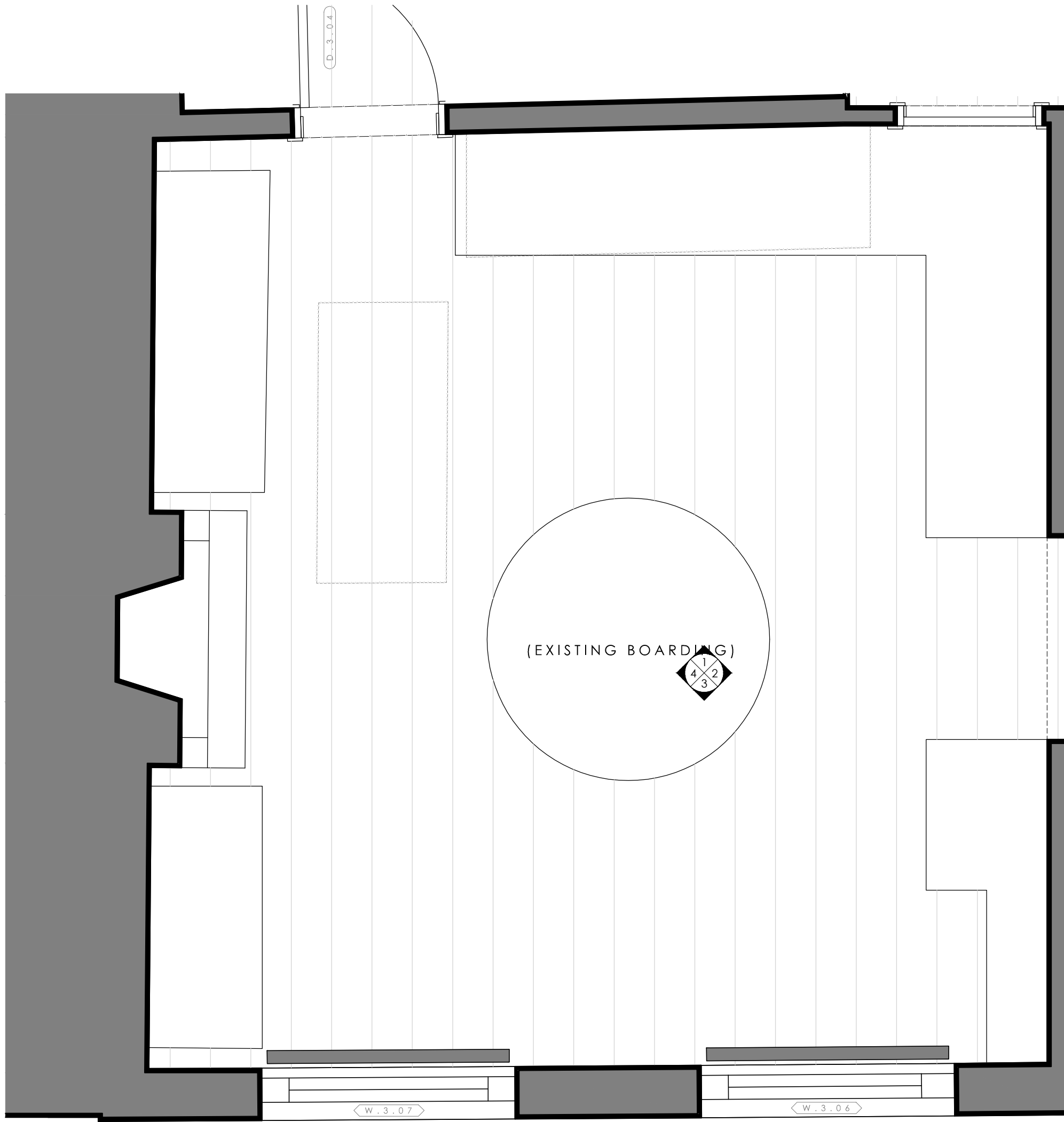

Rev	Date	Notes
A	23.06.15	Room named changed joinery revised and radiators added.



0 0.5 1m

1435 - P126

Bedroom//Existing//Elevation 1_1:20

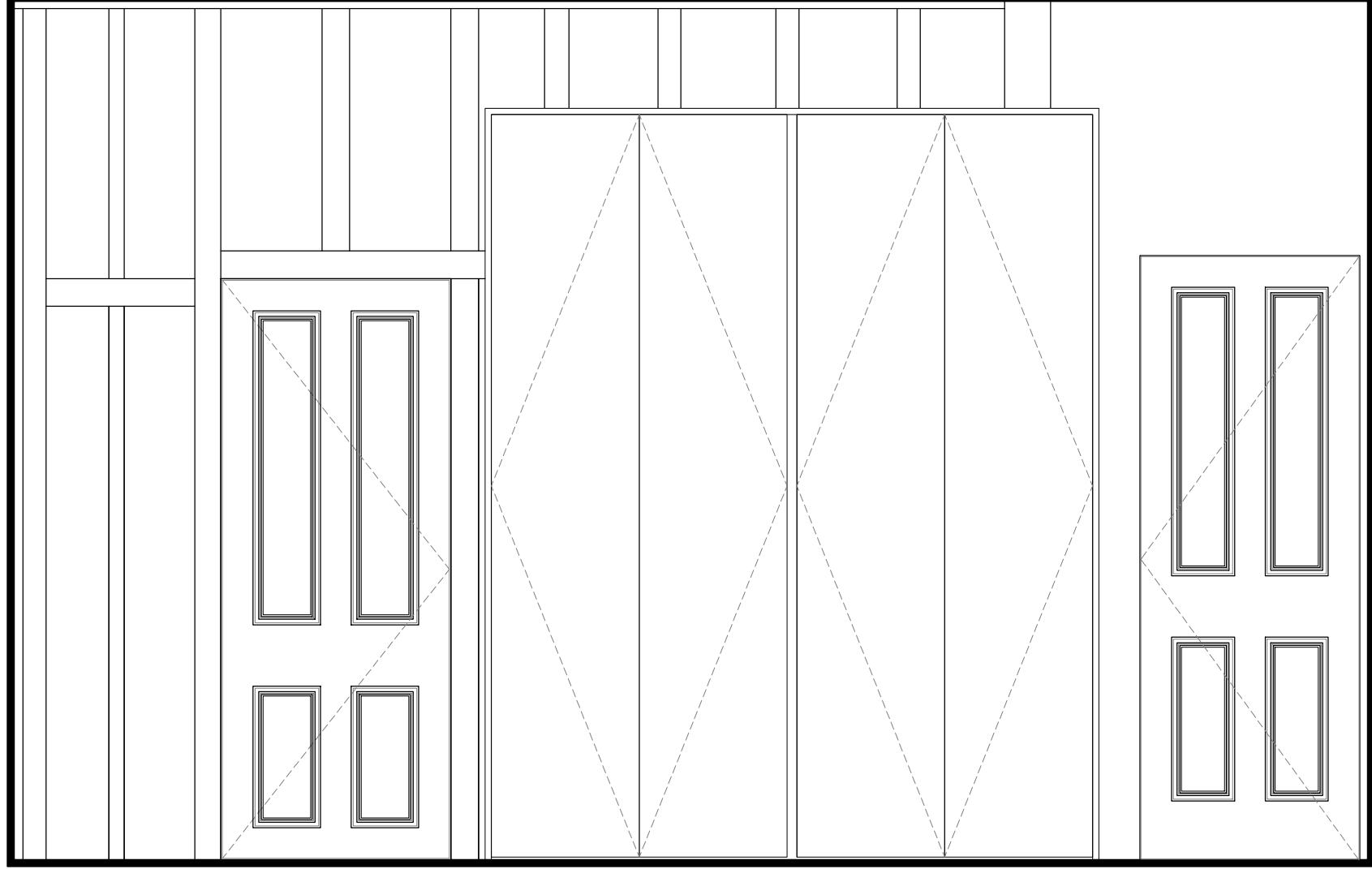

Existing non-original exposed stud work wall to be clad with plasterboard.

Proposed freestanding unit.

Proposed door to remain in current location and to match existing.

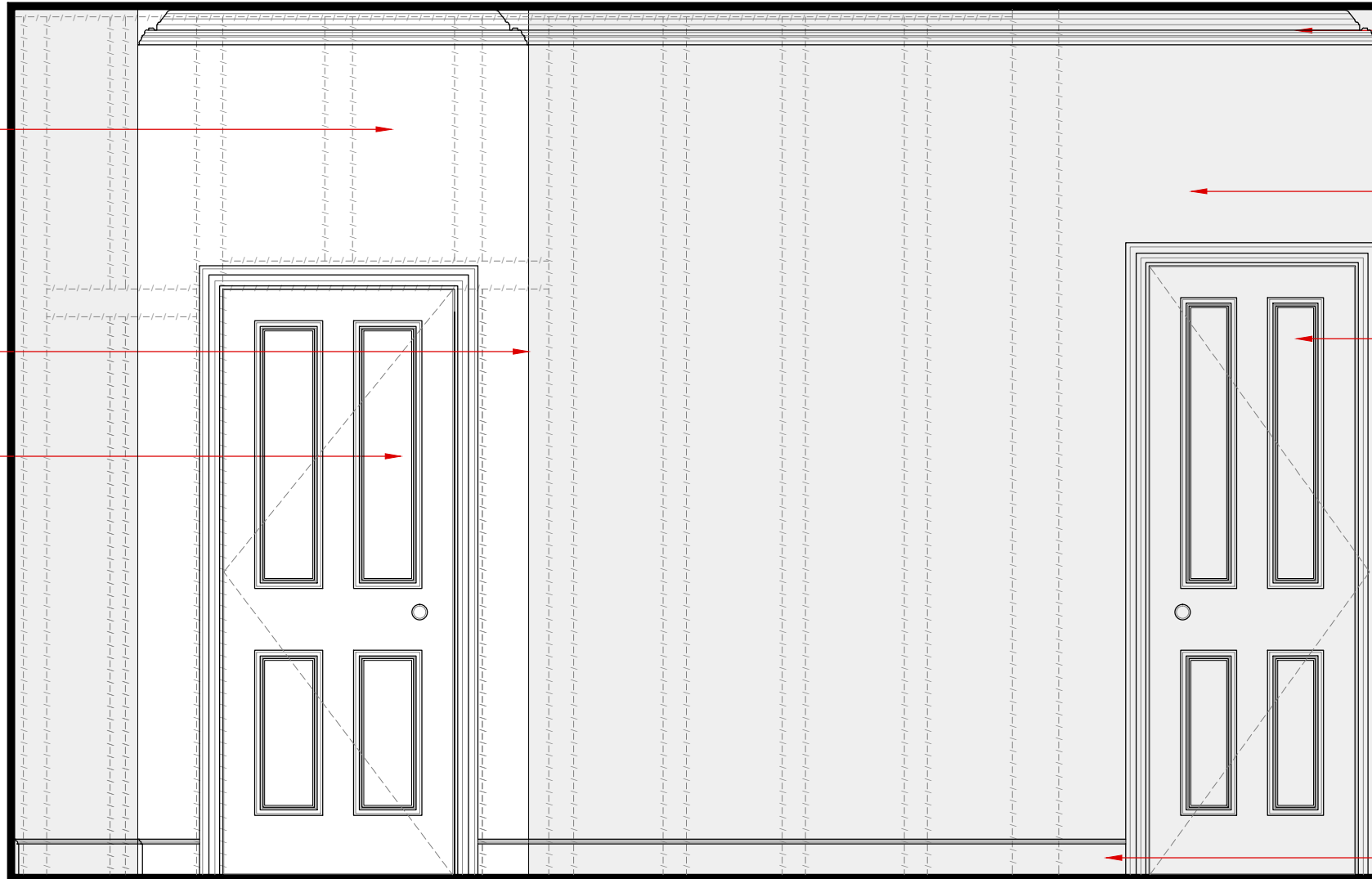

New cornice to room to match existing within master bedroom.

Proposed joinery.

Existing doorway to remain. Door to be fixed closed.

Existing skirting to be replaced to match Bedroom 3.

Rev	Date	Notes
A	14.05.15	Notes revised following comments from council.
B	23.06.15	Room name changed and joinery added



0 0.5 1m

1435 - P127

Bedroom//Existing//Elevation 1_1:20

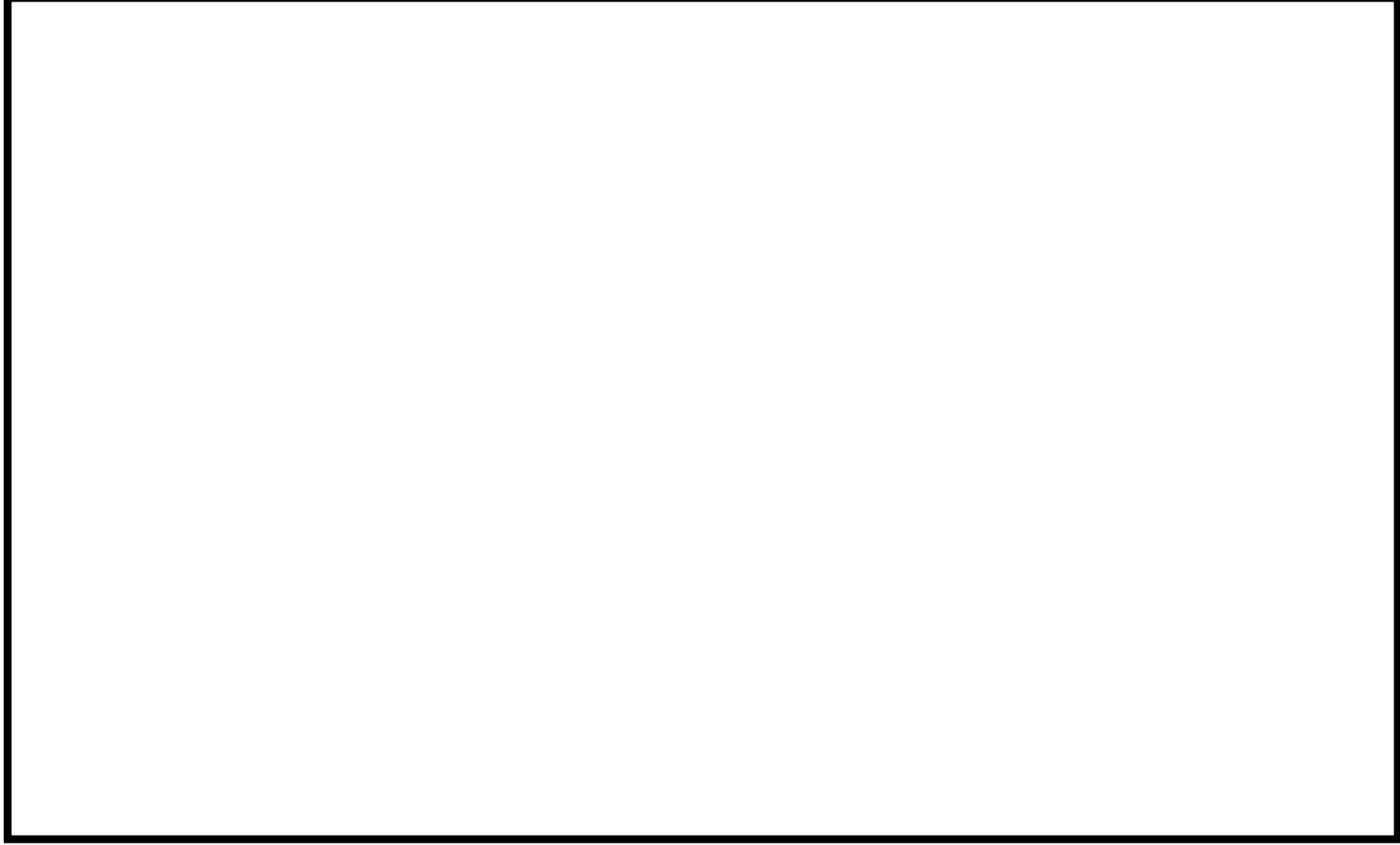

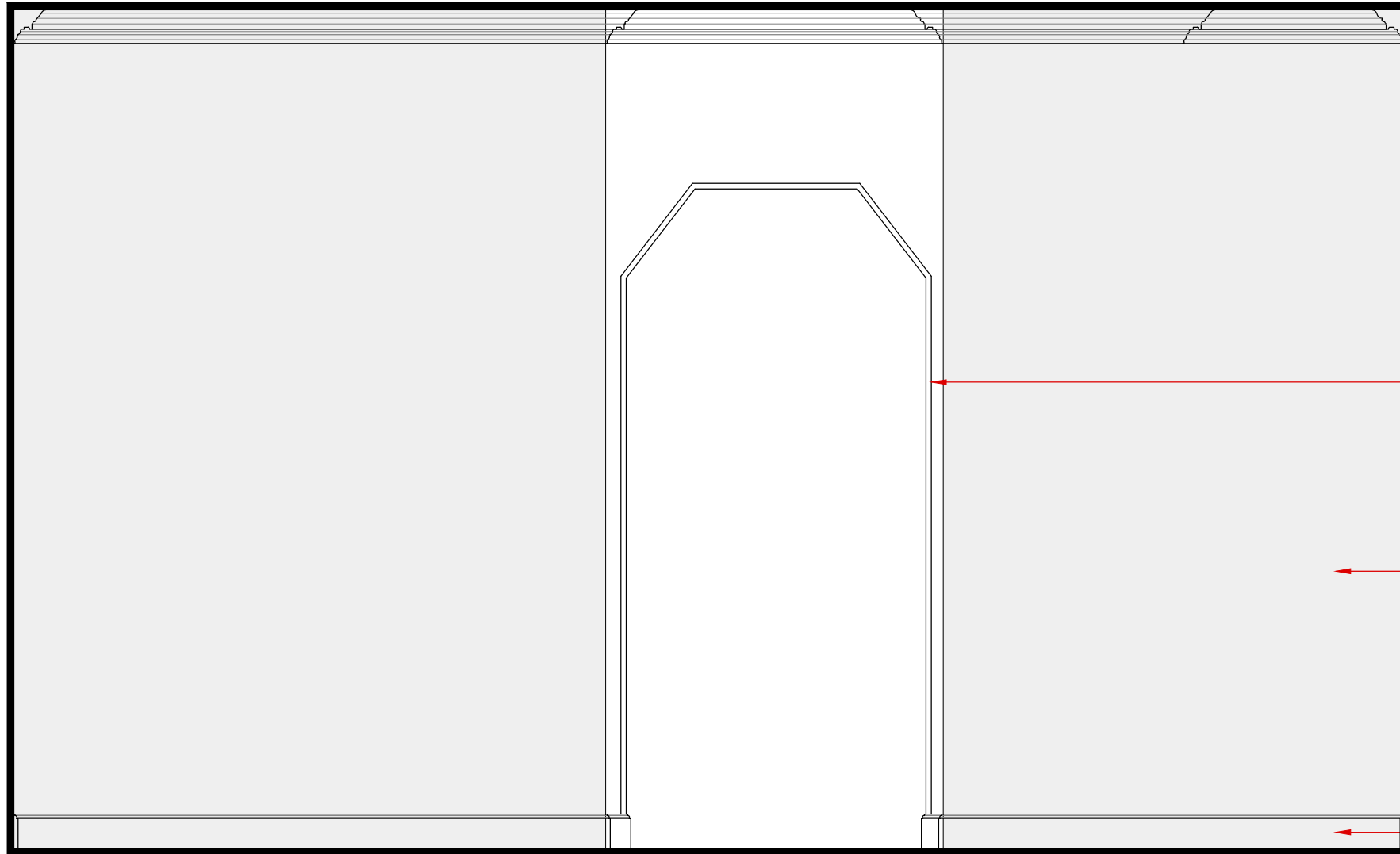

Proposed opening
between dressing
rooms.

Proposed joinery

Existing skirting to be
replaced to match
Bedroom 3.

Rev	Date	Notes
A	23.06.15	Room named changed joinery and opening added.

0 0.5 1m

0 0.5 1m

1435 - P128

Bedroom//Existing//Elevation 3_1:20

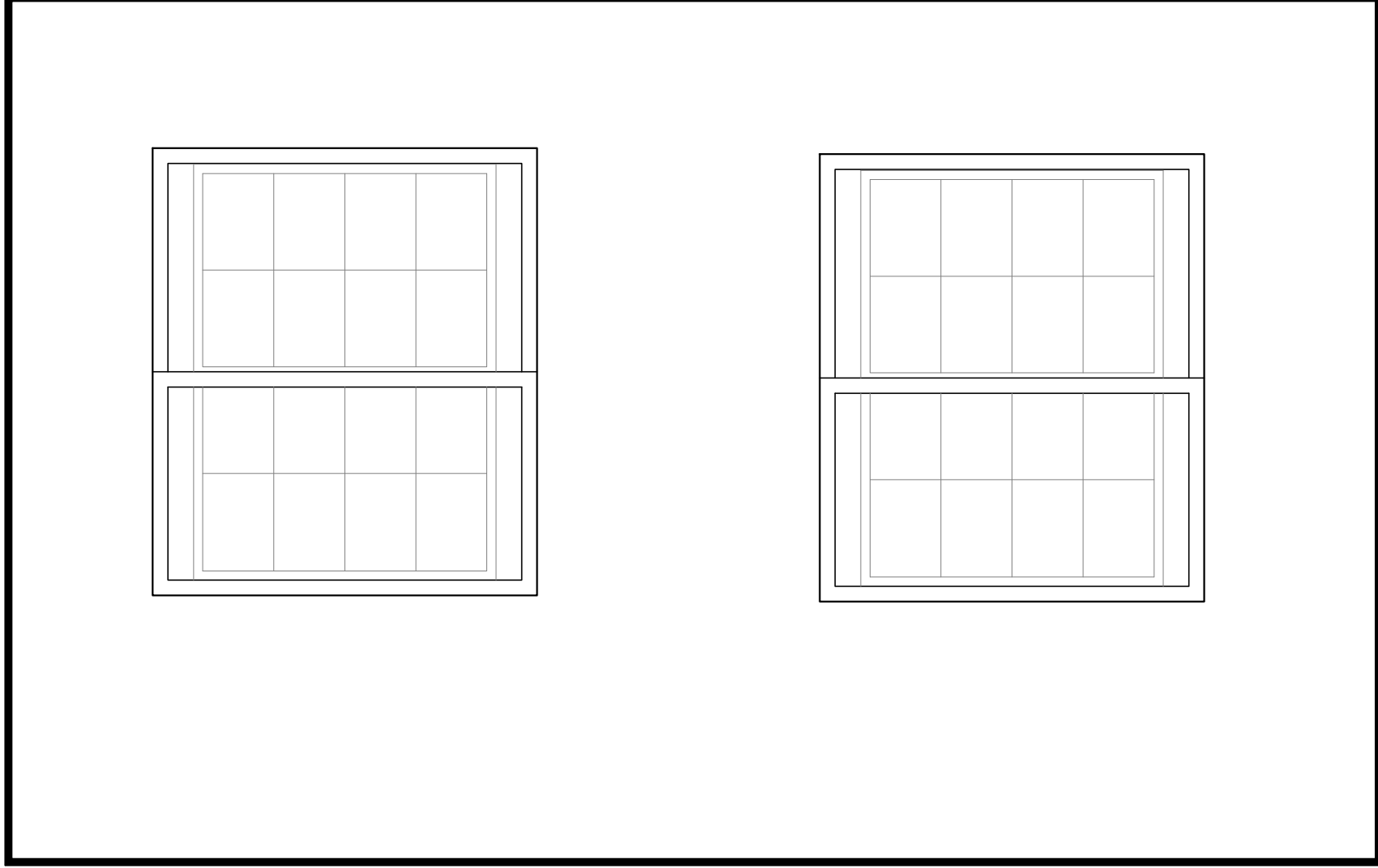

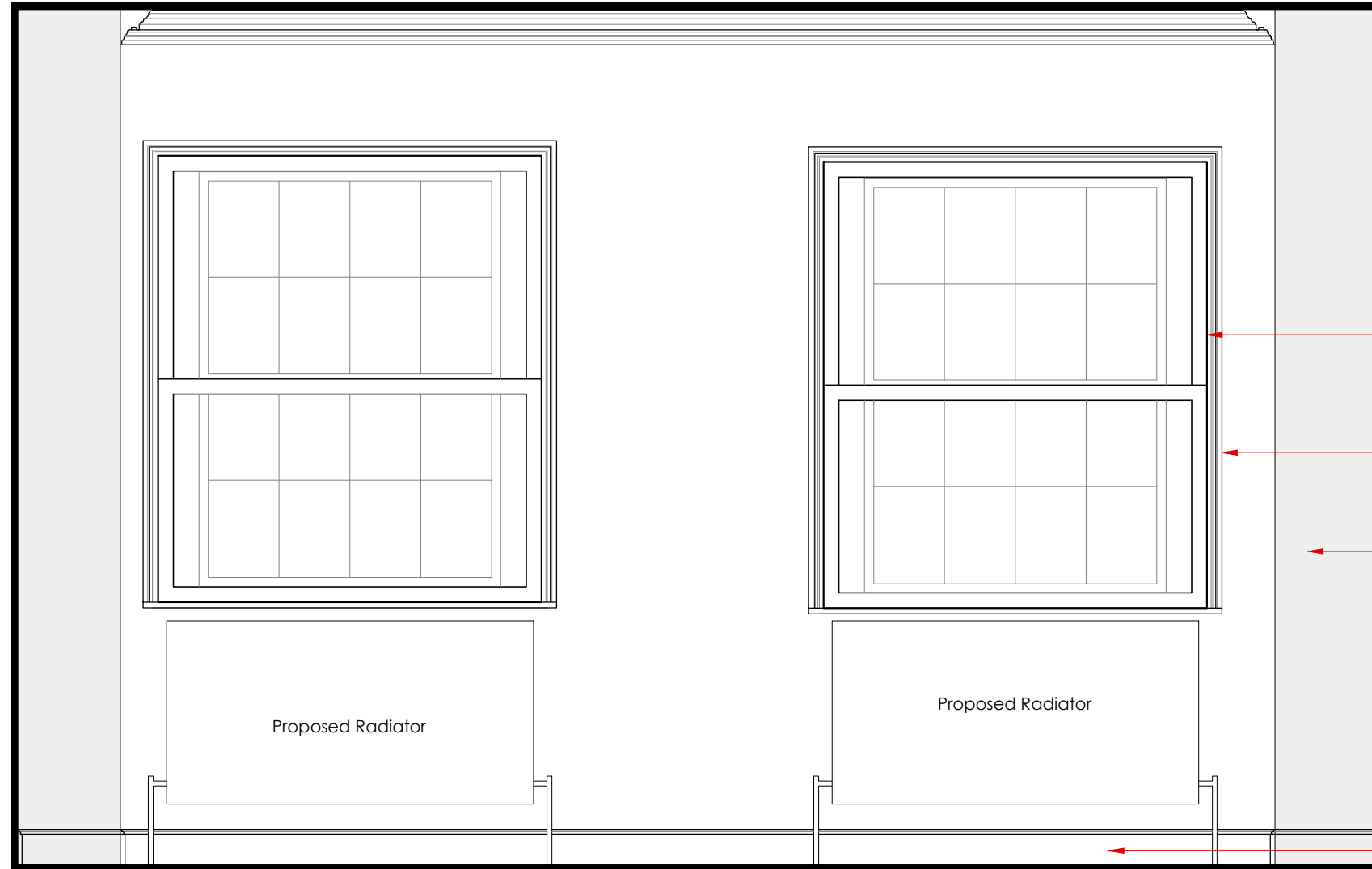

Existing secondary glazing to be removed and replaced with new.

Proposed 50mm architrave to surround of window.

Proposed joinery.

Existing skirting to be replaced to match Bedroom 3.

Proposed Radiator

Proposed Radiator

Rev	Date	Notes
A	23.06.15	Room named changed joinery revised and radiators added.

0 0.5 1m

0 0.5 1m

1435 - P129

Bedroom//Existing//Elevation 4_1:20

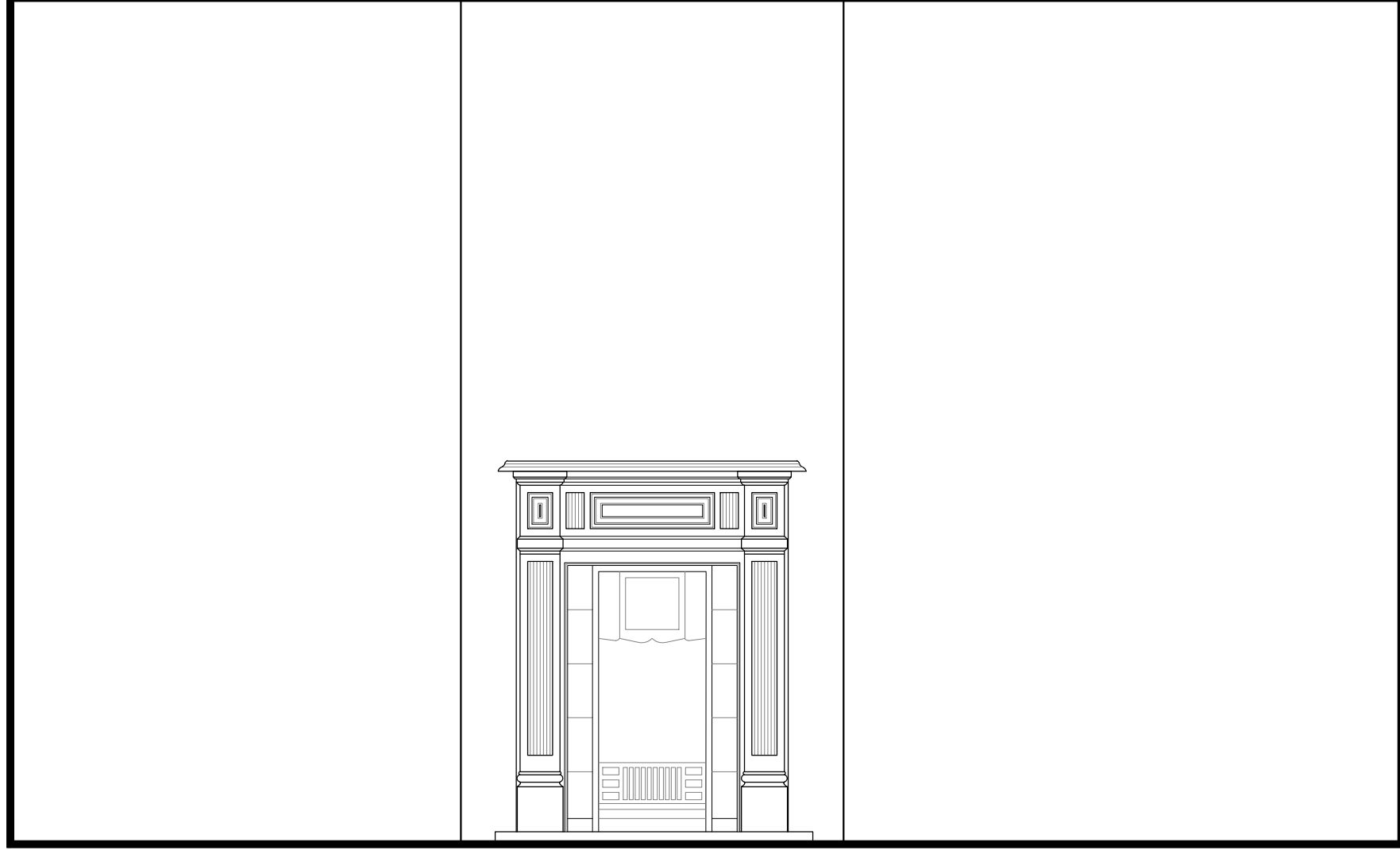

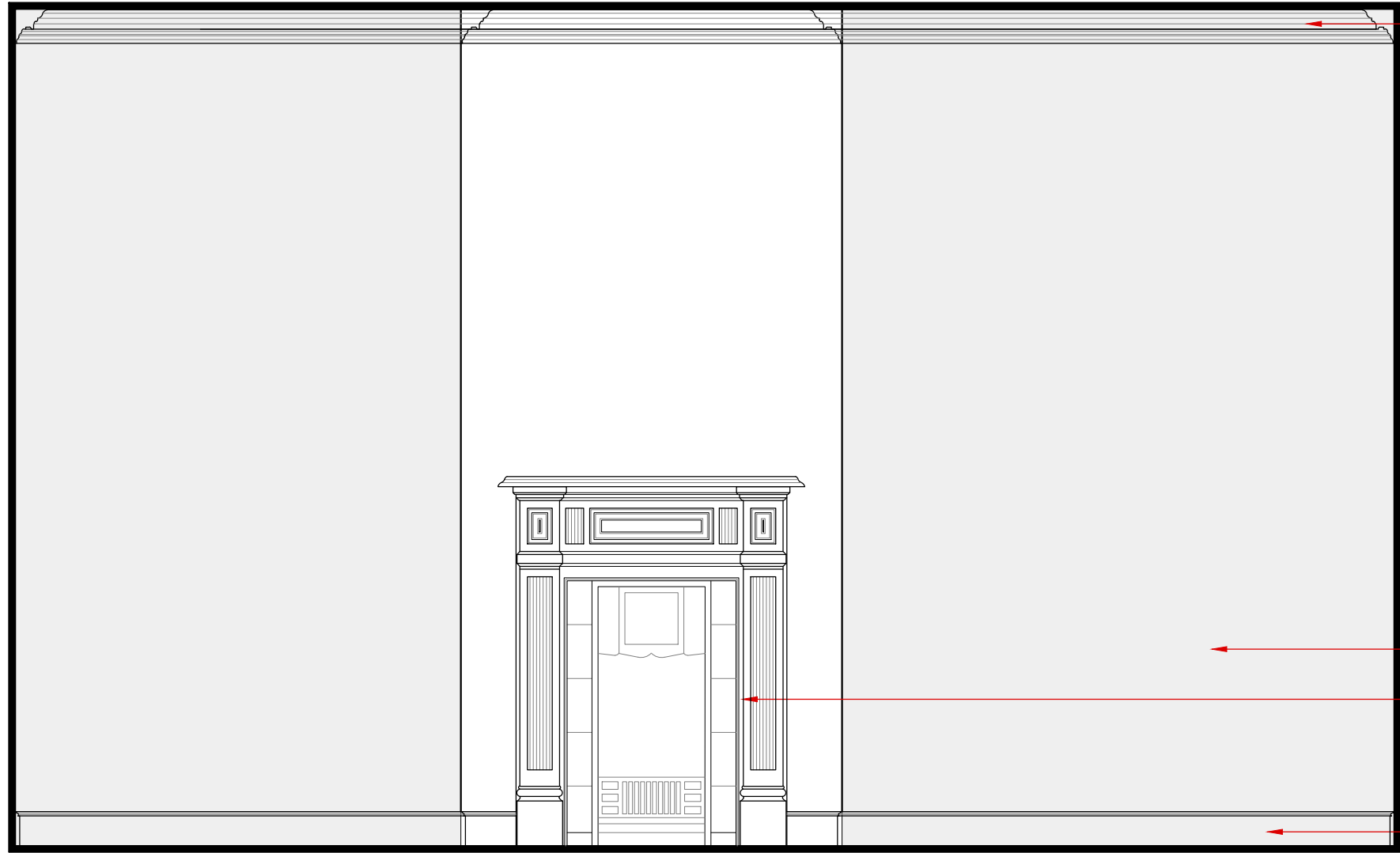

Proposed joinery.

Existing fireplace to be retained.

Existing skirting to be replaced to match Bedroom 3.

Rev	Date	Notes
A	23.06.15	Joinery added.



0 0.5 1m

1435 - P130

Bathroom//Existing//Plan_1:20

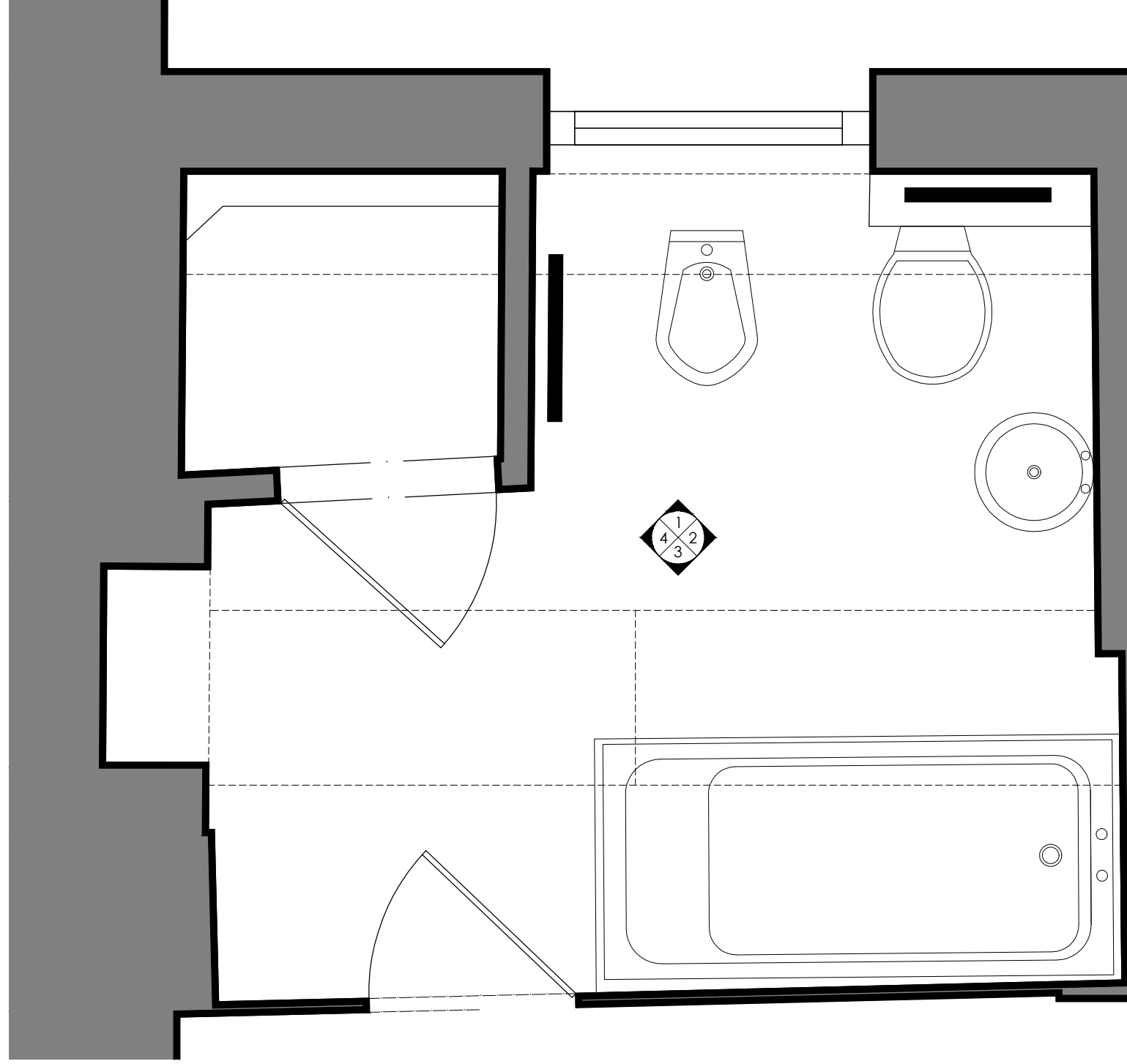

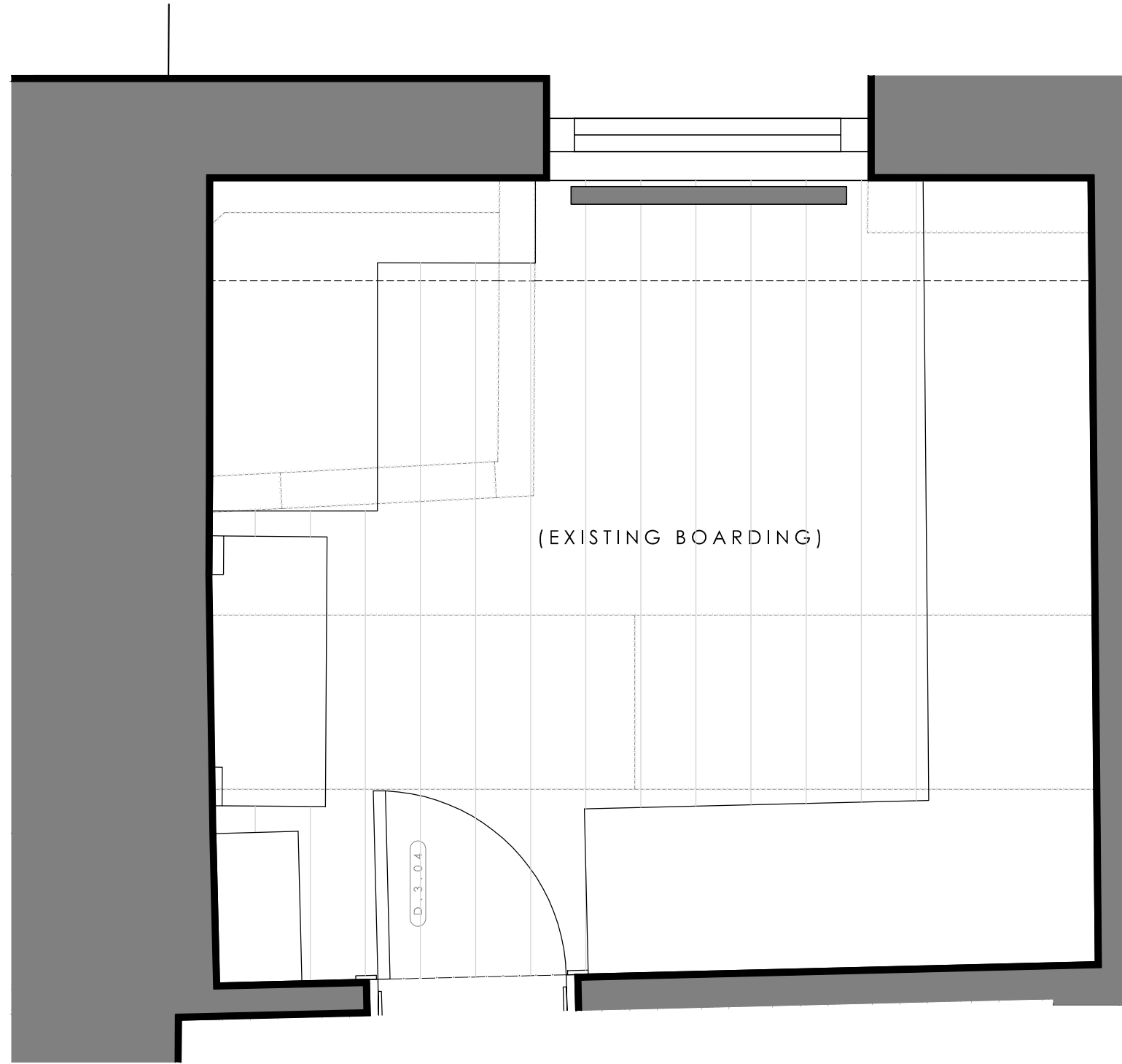

Rev	Date	Notes
A	23.06.15	Room name revised. Radiator and joinery added.



0 0.5 1m

1435 - P131

Bathroom//Existing//Elevation 1_1:20

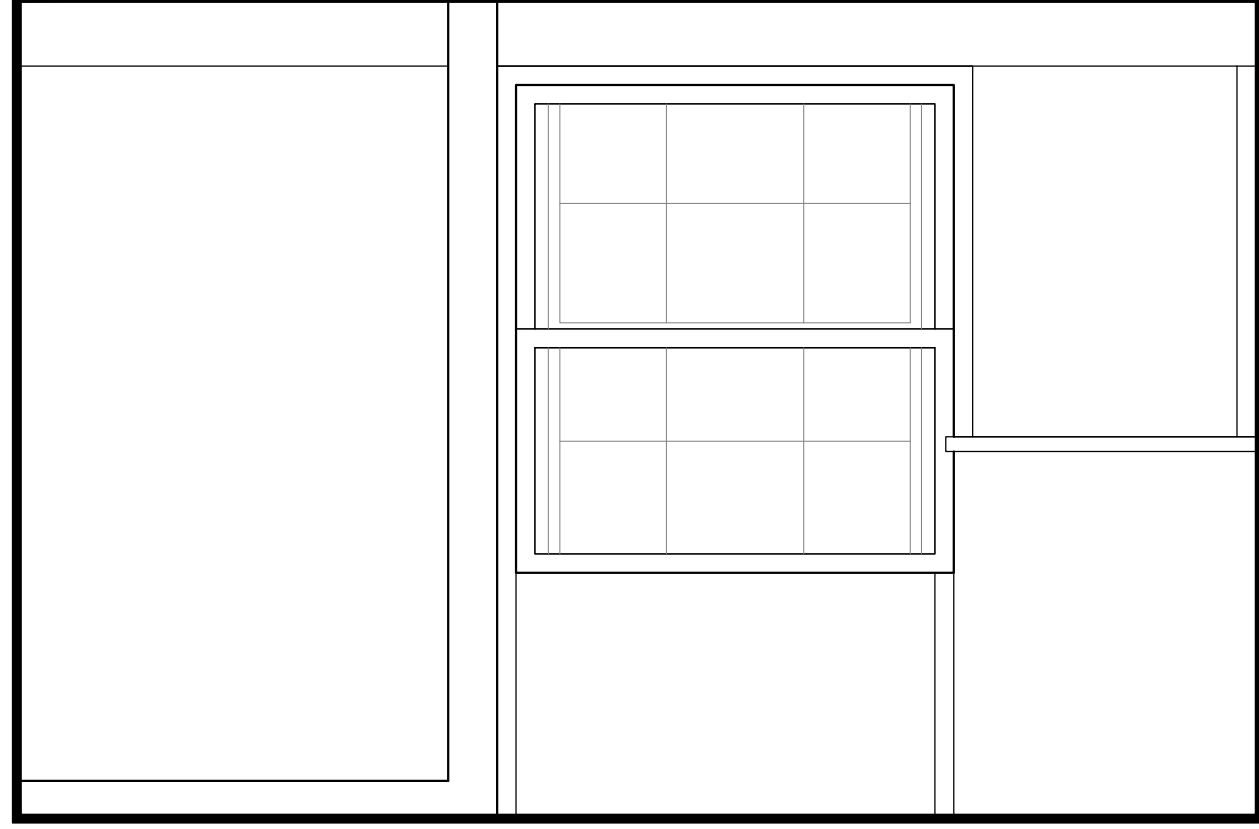

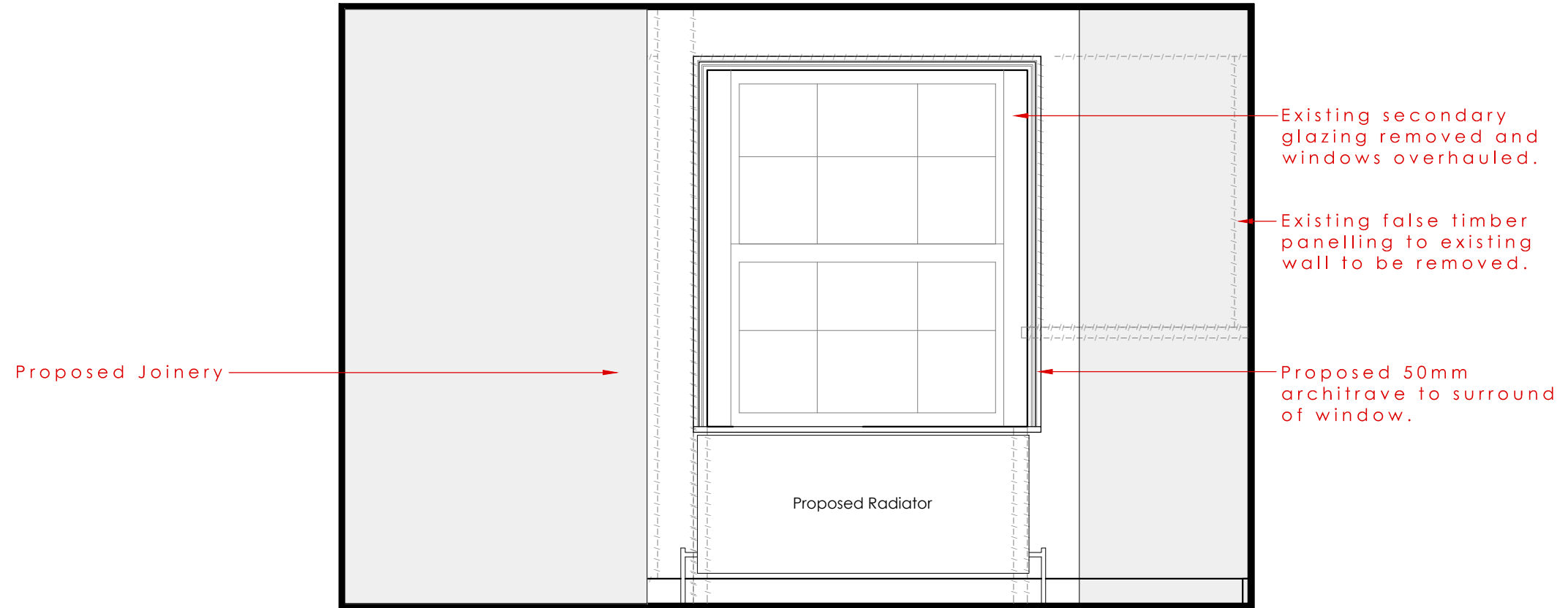

Rev	Date	Notes
A	23.06.15	Room name revised. Radiator and joinery added.



0 0.5 1m

1435 - P132

Bathroom//Existing//Elevation 2_1:20

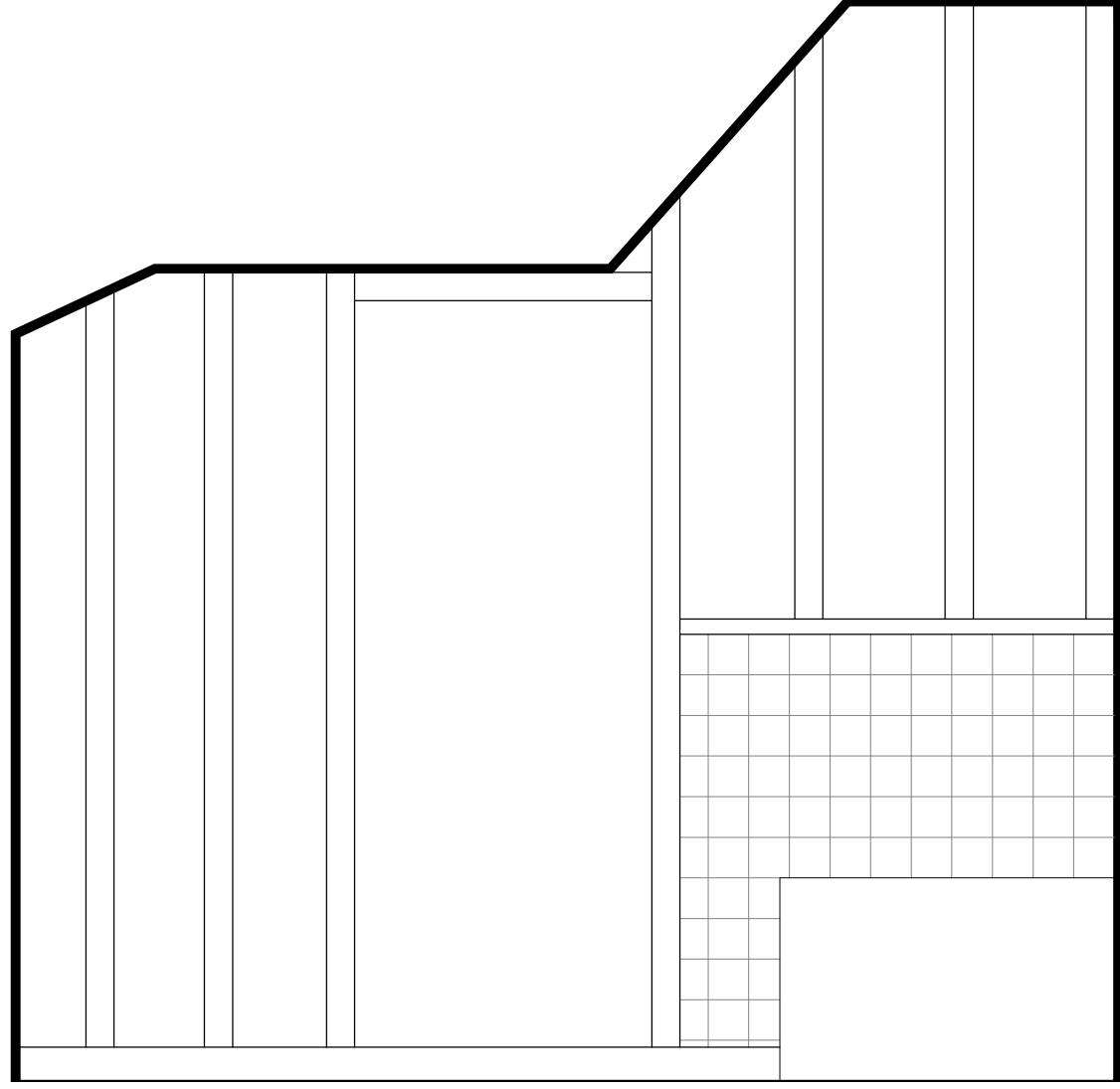

Proposed Joinery

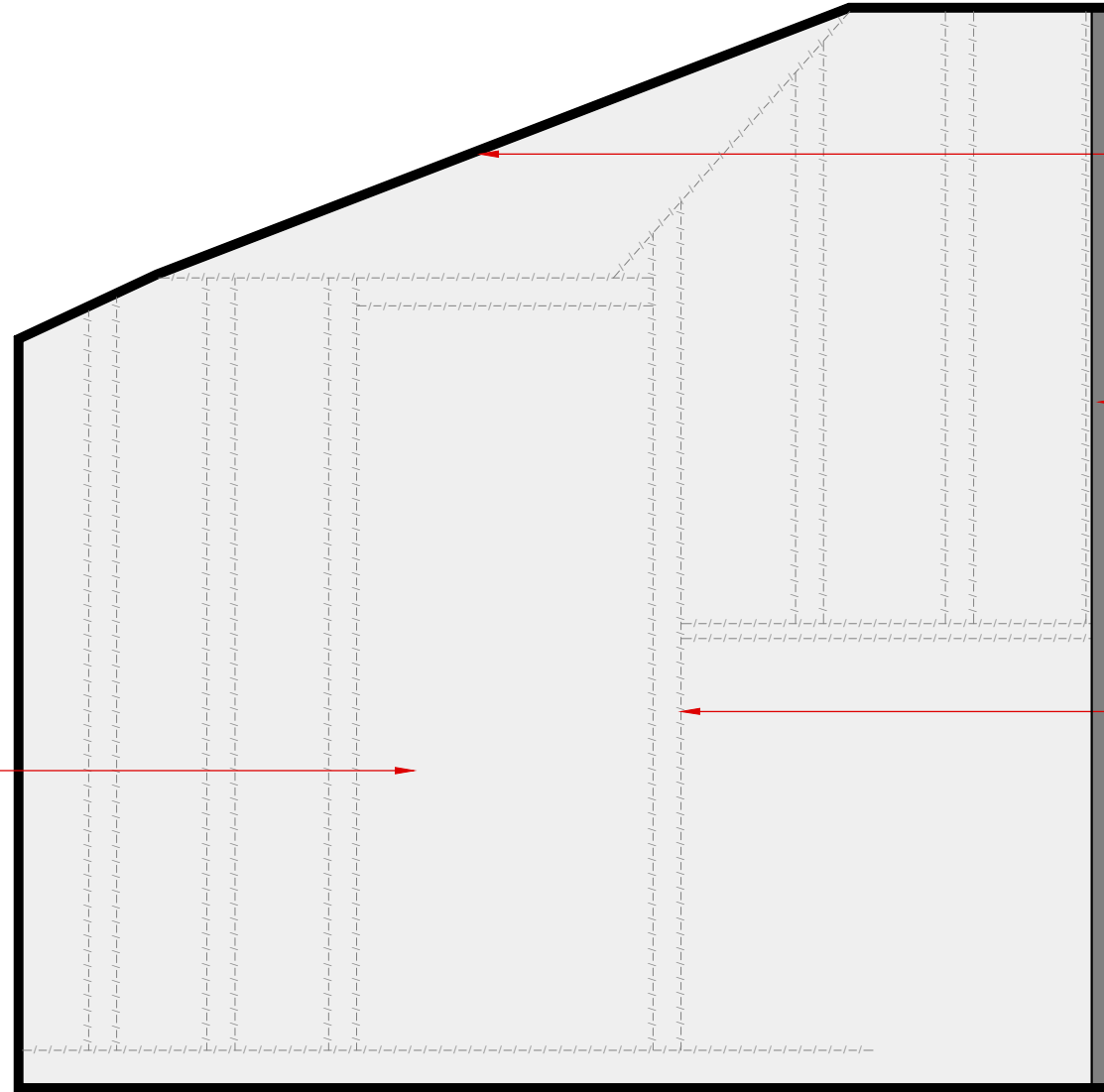

Non original false ceiling removed and replaced to continue slope of ceiling in existing upper part of room. IE continue slope down from existing top down to eaves.

Existing non-original exposed stud work wall to be clad with plasterboard.

Existing false timber panelling to existing wall to be removed.

Rev	Date	Notes
A	14.05.15	Note to ceiling and wall revised following comments from council.
B	23.06.15	Room named changed and joinery added



0 0.5 1m

1435 - P133

Bathroom//Existing//Elevation 3_1:20

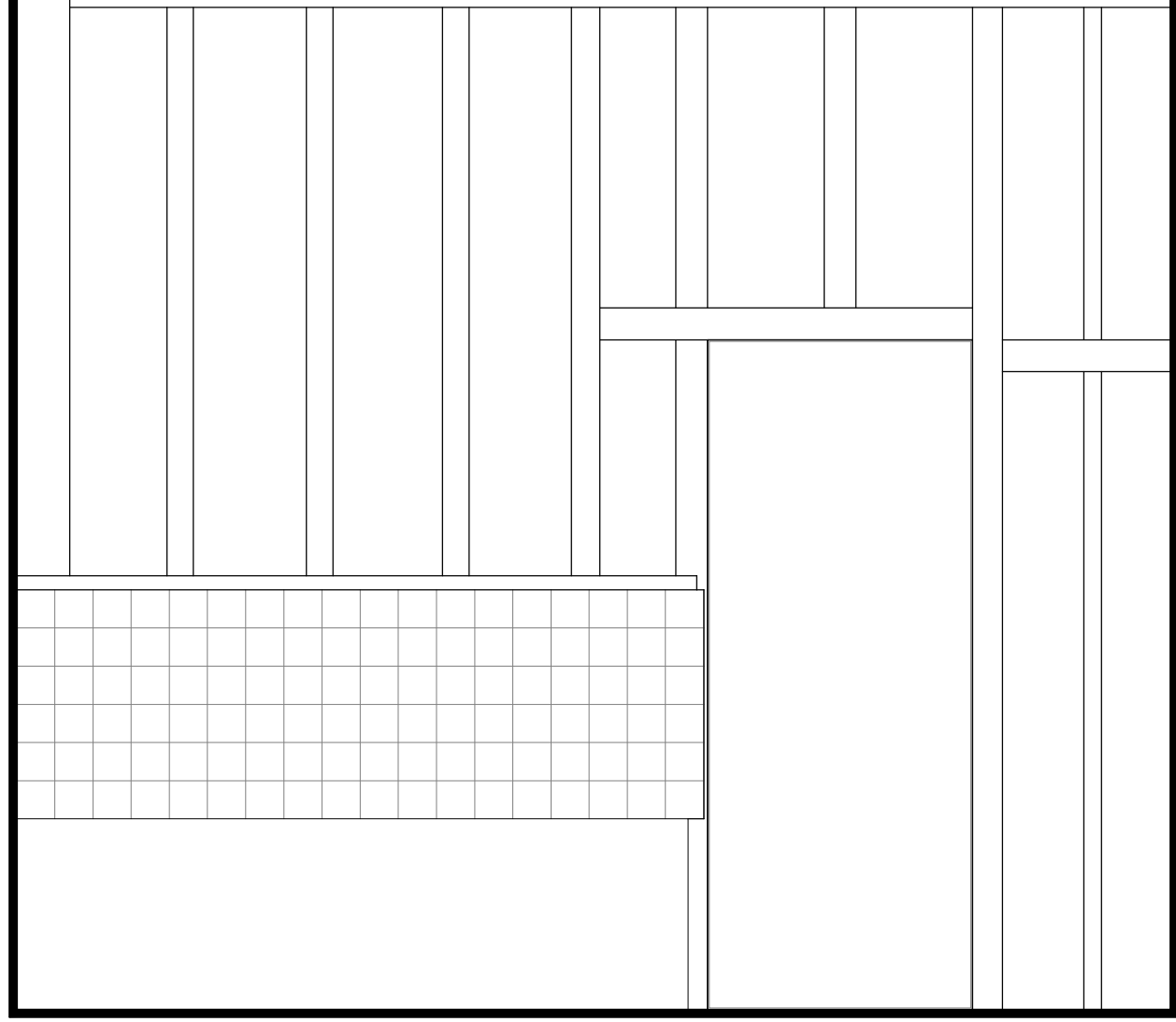

Existing non-original
exposed stud work wall
to be clad with
plasterboard.

Proposed Joinery

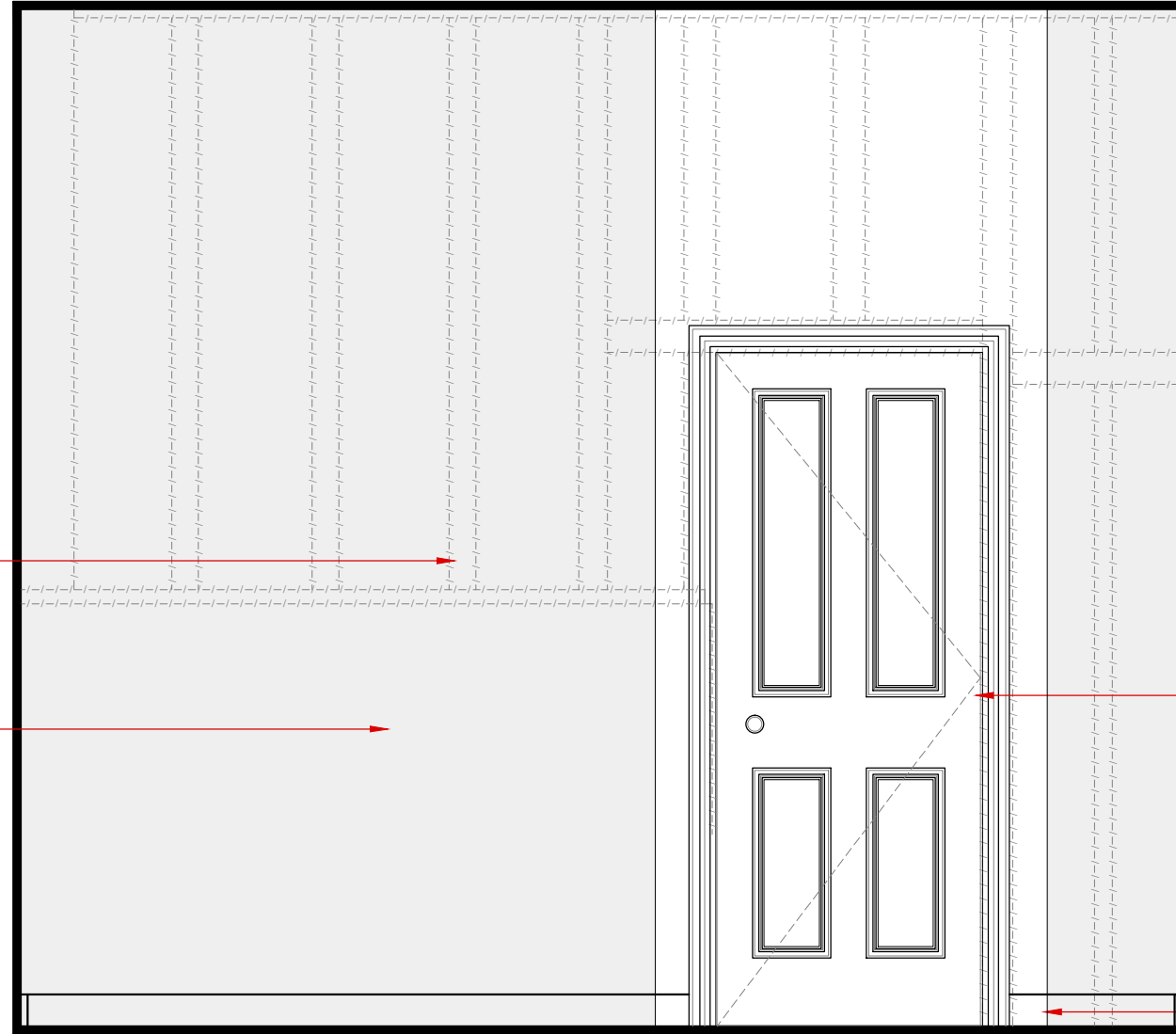

Proposed door to match
existing.

Proposed skirting to
match existing.

Rev	Date	Notes
A	14.05.15	Note to wall revised following comments from council.
B	23.06.15	Room named changed and joinery added

0 0.5 1m

0 0.5 1m

1435 - P134

Bathroom//Existing//Elevation 4_1:20

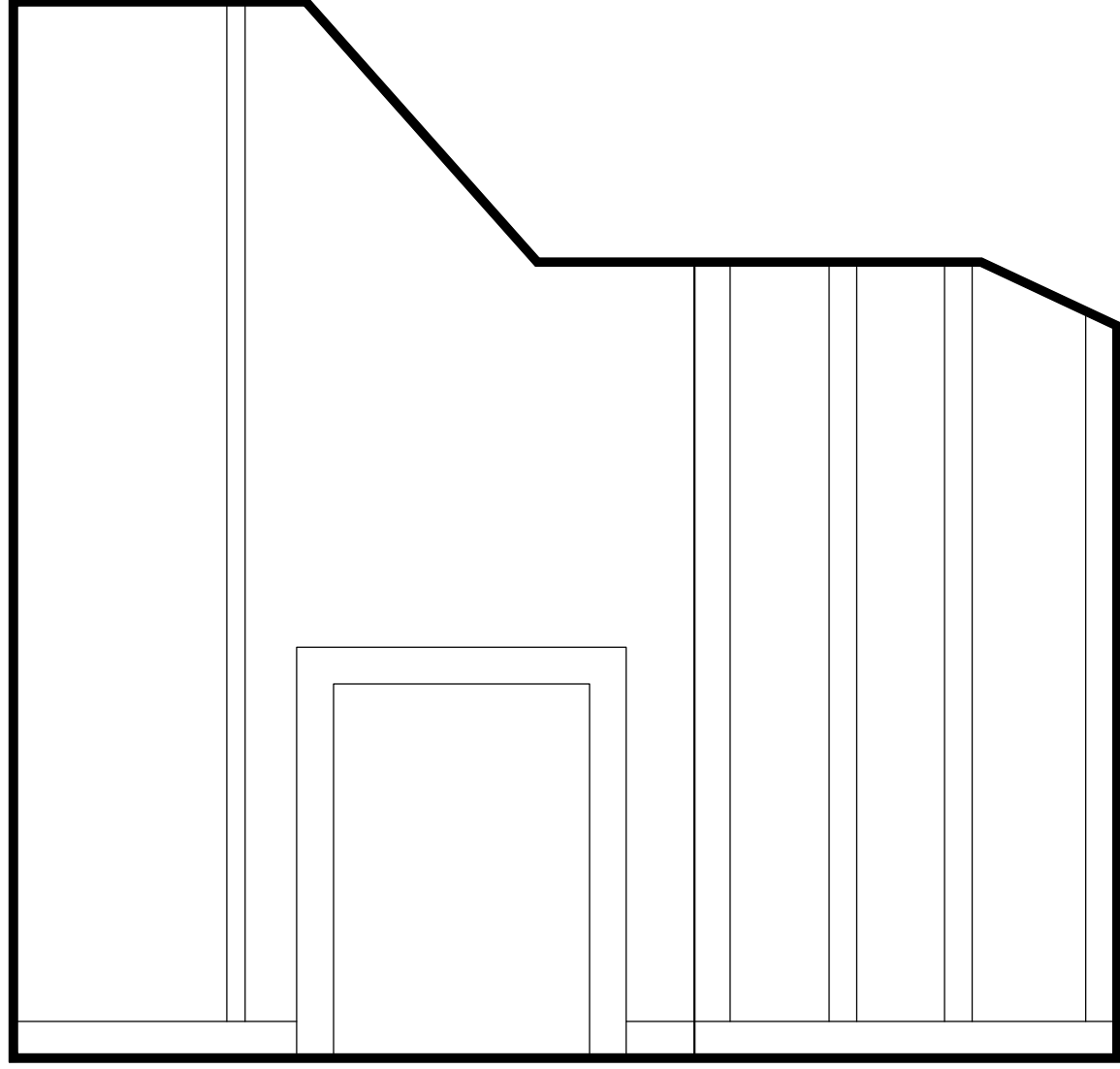

Non original false ceiling removed and replaced to continue slope of ceiling in existing upper part of room. IE continue slope down from existing top down to eaves.

Proposed Joinery

Reinstate fireplace surround.

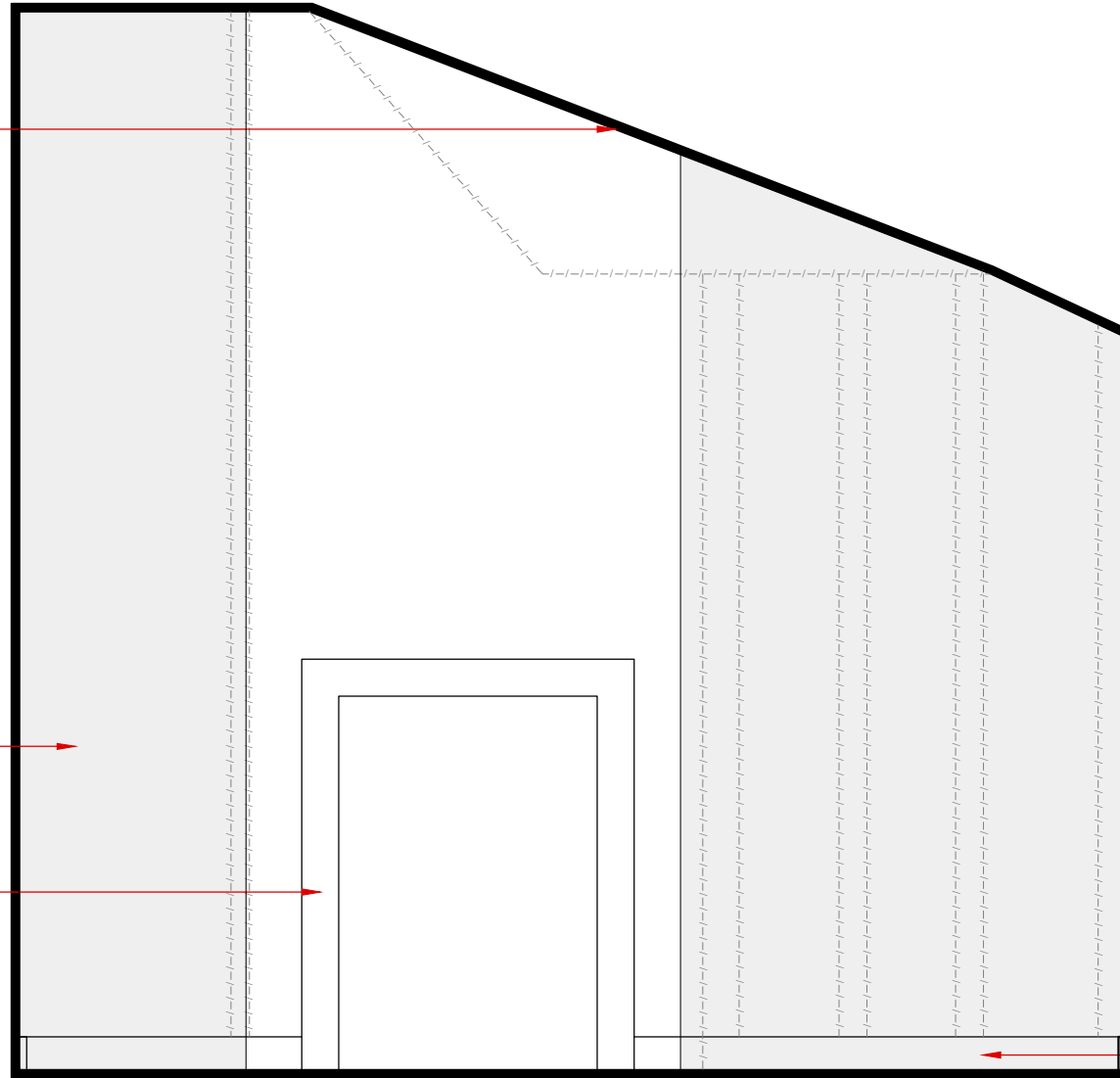

Proposed boxing to house pipework.

Rev	Date	Notes
A	14.05.15	Note to ceiling revised following comments from council.
B	23.06.15	Room named changed and joinery added

0 0.5 1m

0 0.5 1m

1435 - P135

Bathroom//Existing//Plan_1:20

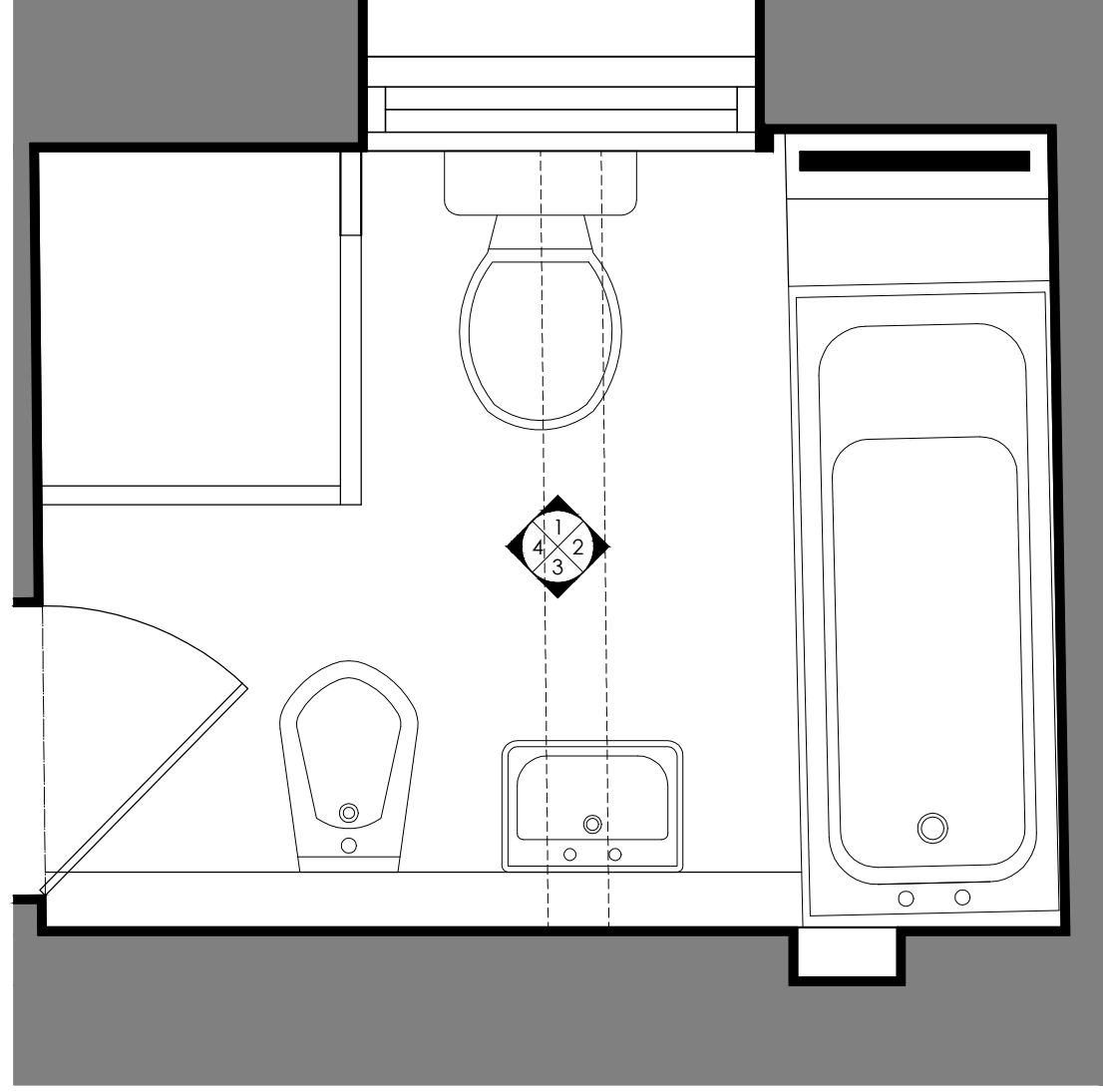

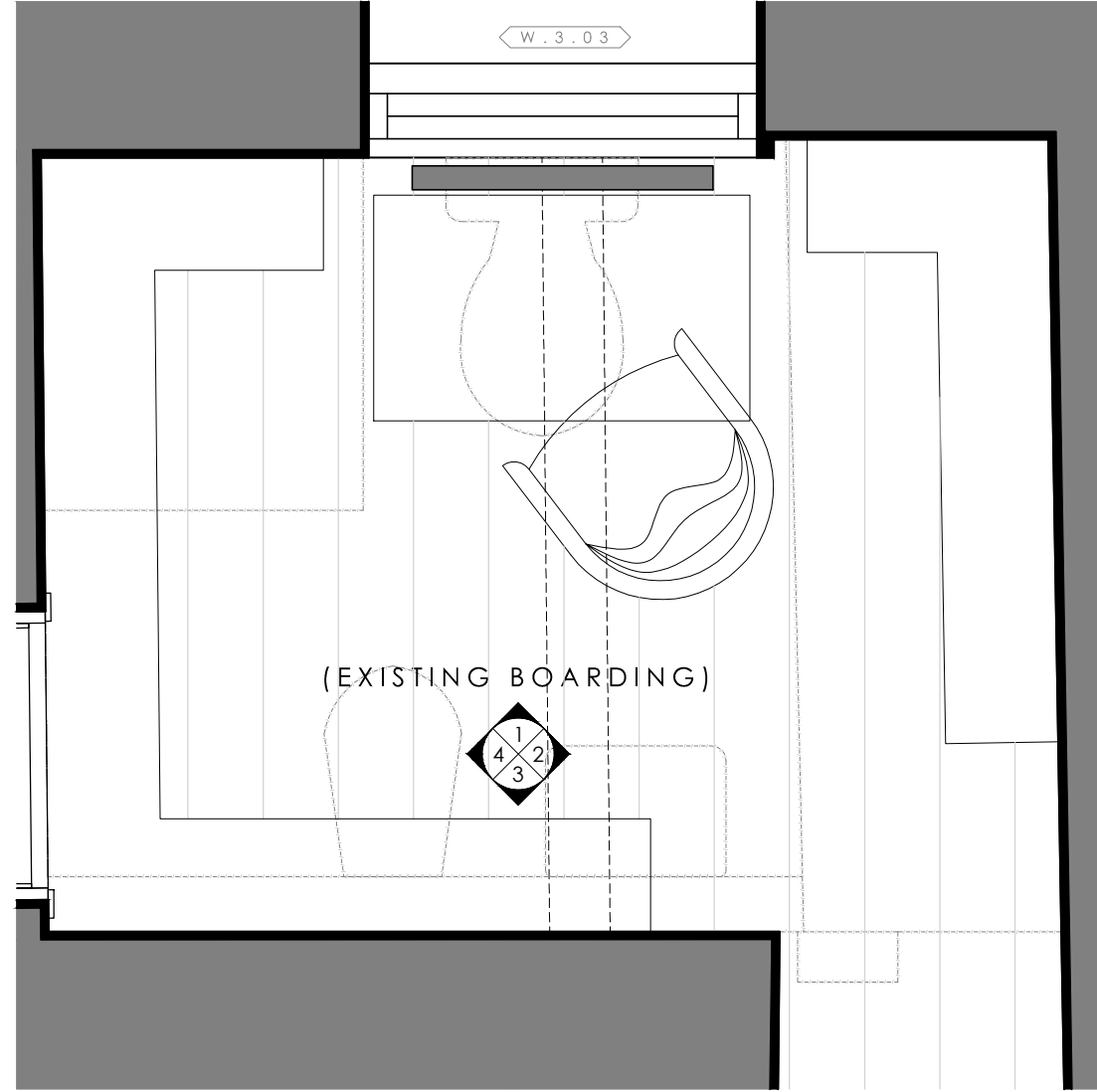

Rev	Date	Notes
A	23.06.15	Room name and joinery revised. Radiator added.



0 0.5 1m

1435 - P136

Bathroom//Existing//Elevation 1_1:20

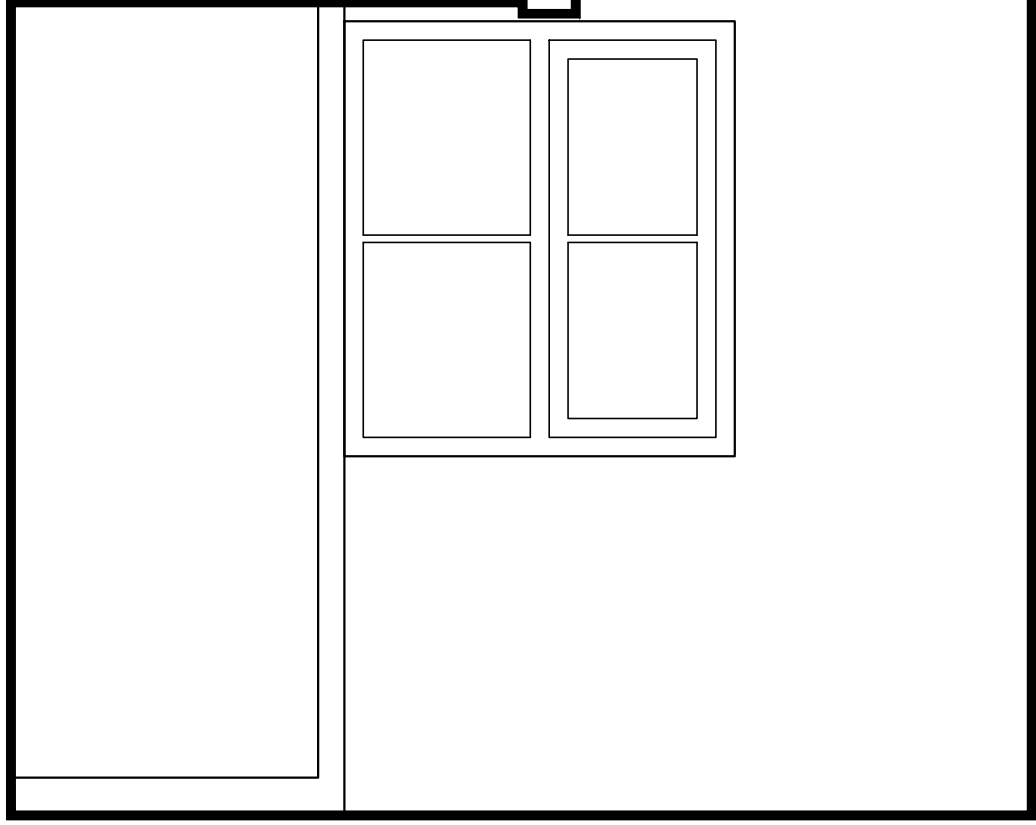

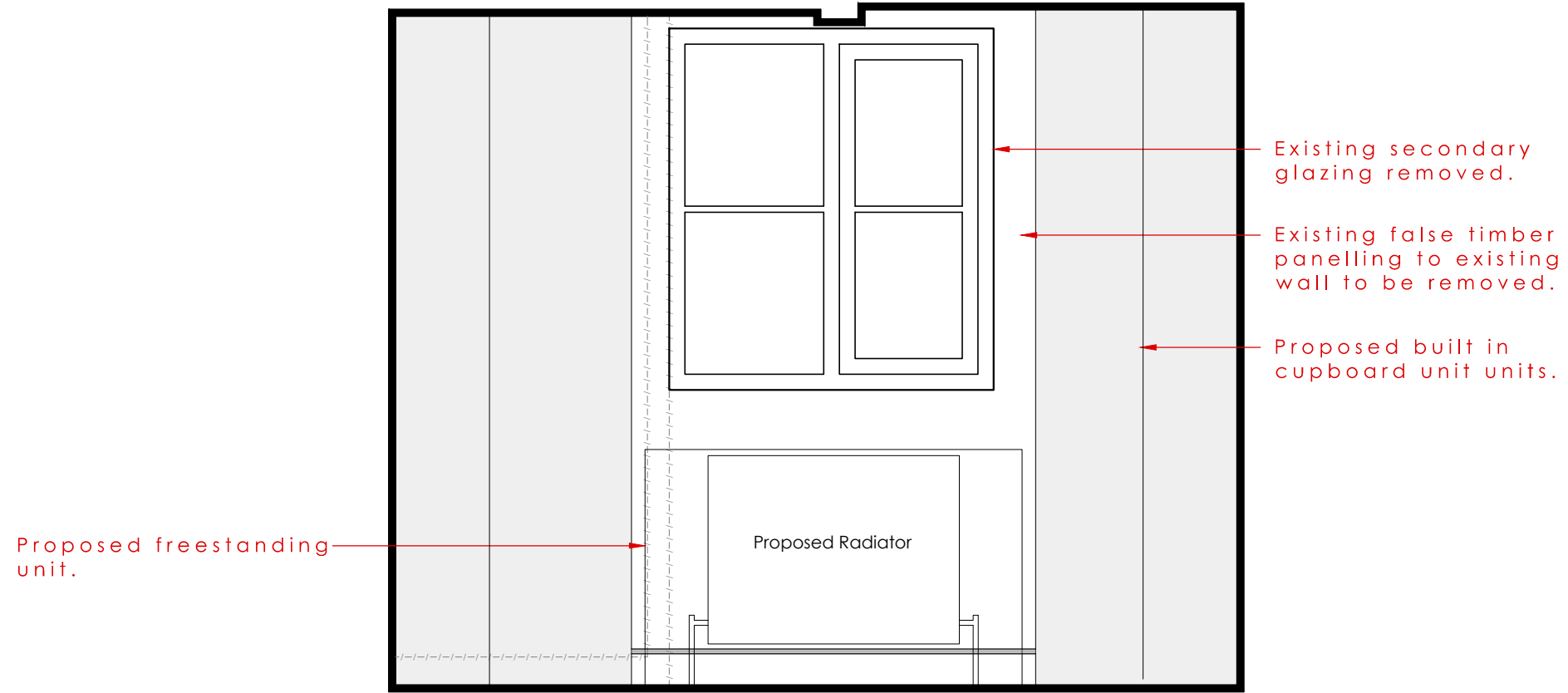

Rev	Date	Notes
A	23.06.15	Room name and joinery revised. Radiator added.



0 0.5 1m

1435 - P137

Bathroom//Existing//Elevation 2_1:20

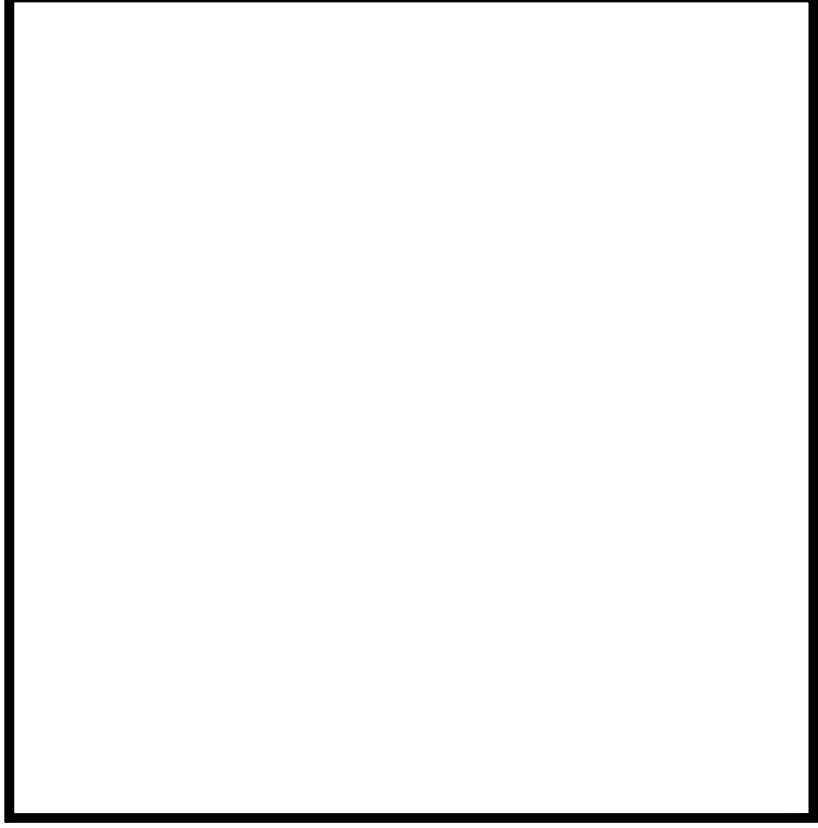

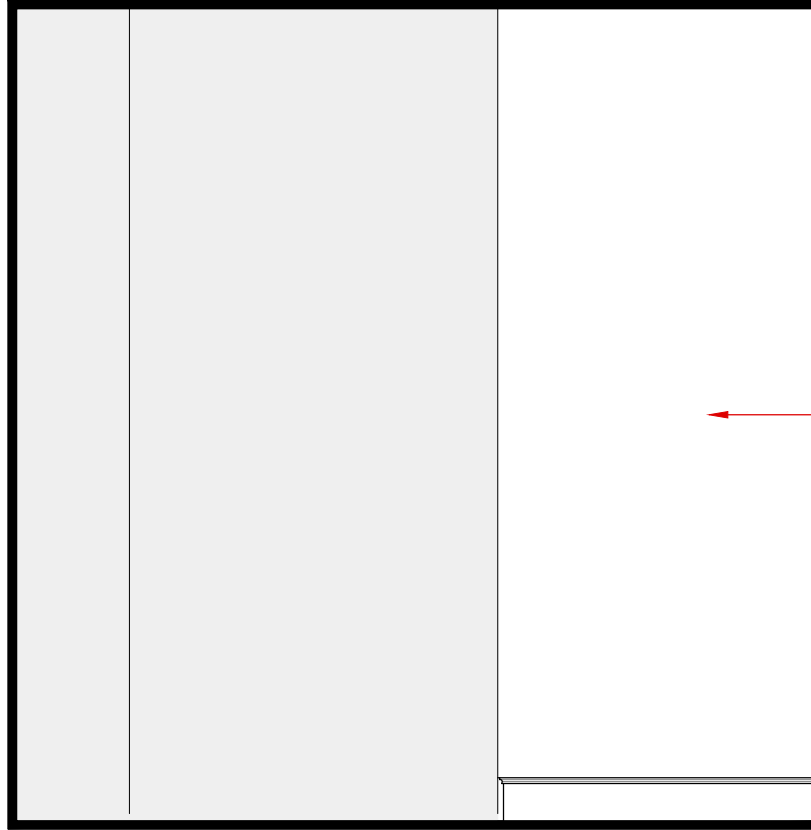

Proposed shallow
joinery units.

Rev	Date	Notes
A	23.06.15	Room name and joinery revised.



0 0.5 1m

1435 - P138

Bathroom//Existing//Elevation 3_1:20

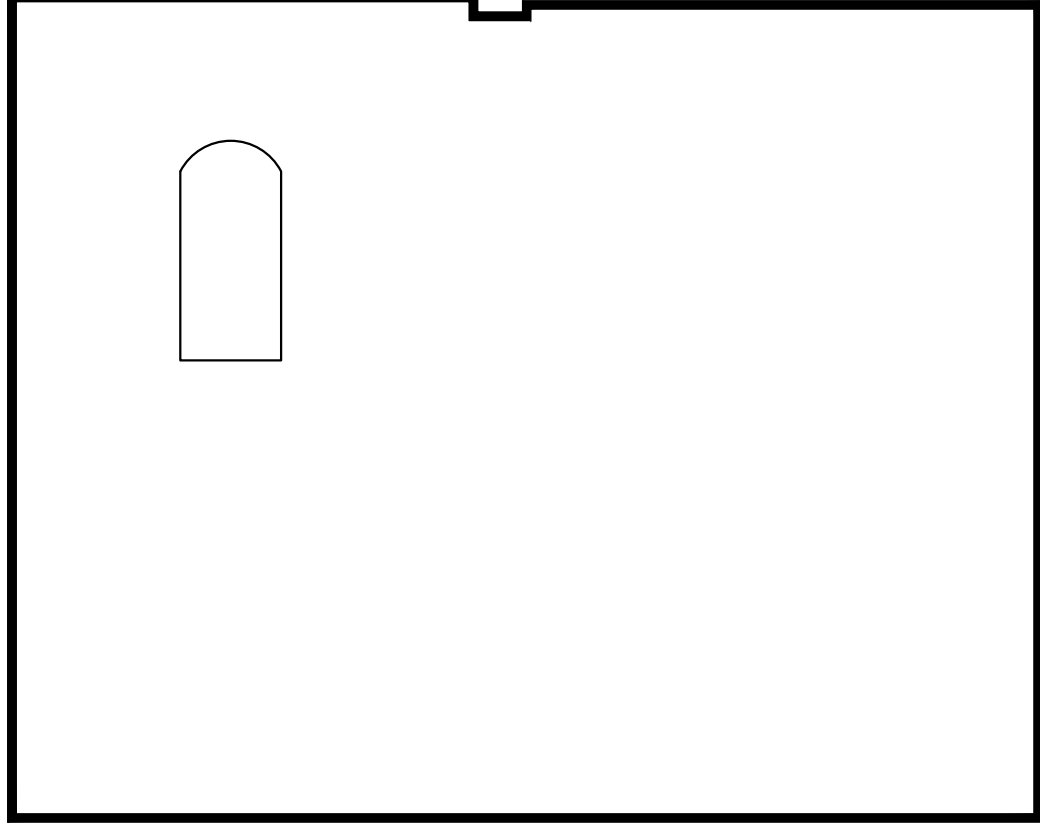

Existing wall between
Dressing Room 3 and 4
removed.

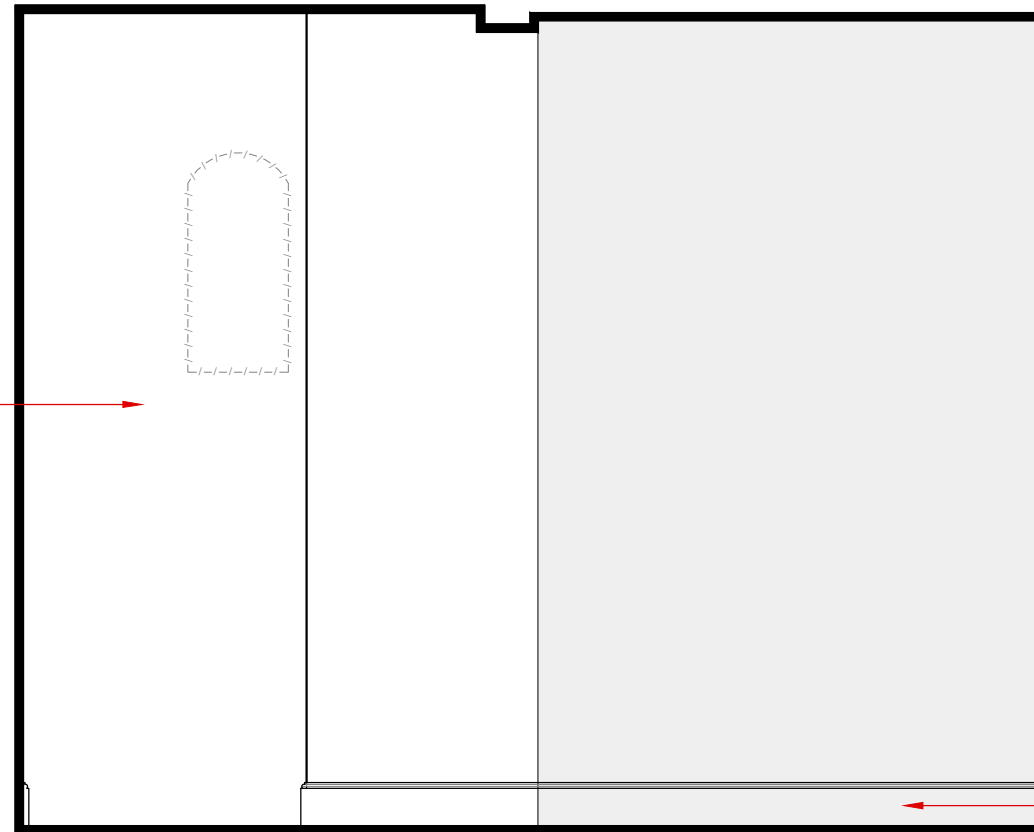

Proposed skirting to
match existing.

Rev	Date	Notes
A	23.06.15	Room name and joinery revised.



0 0.5 1m

1435 - P139

Bathroom//Existing//Elevation 4_1:20

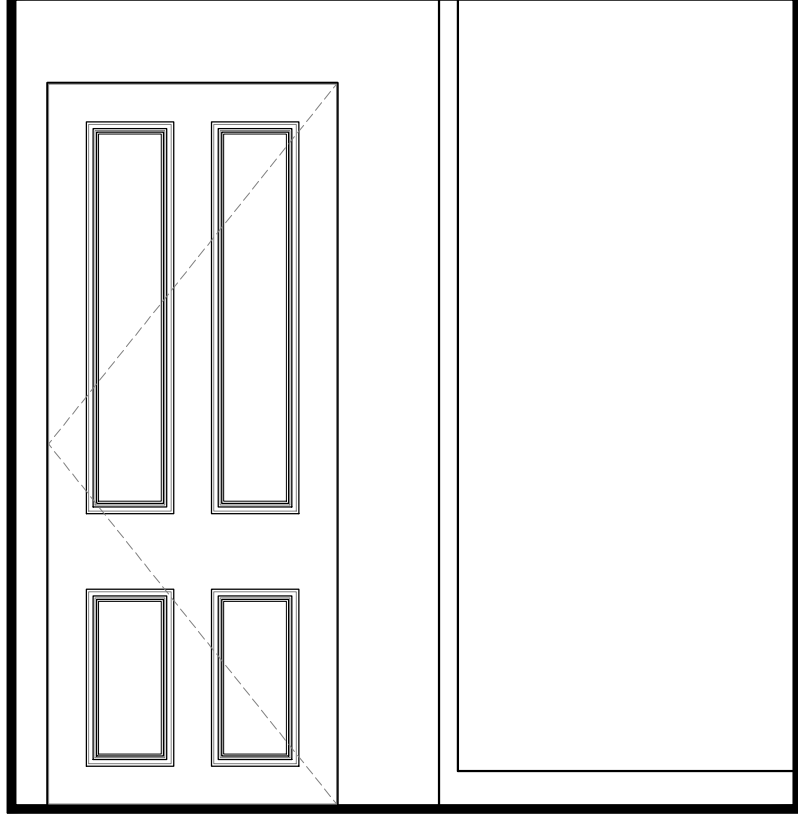

Existing door to be fixed shut.



Proposed shallow joinery units.

Rev	Date	Notes
A	23.06.15	Room name and joinery revised.

0 0.5 1m