

FIRST FLOOR

0 0.5 1m

1435 - P075

Dining Room//Existing//Plan_1:20

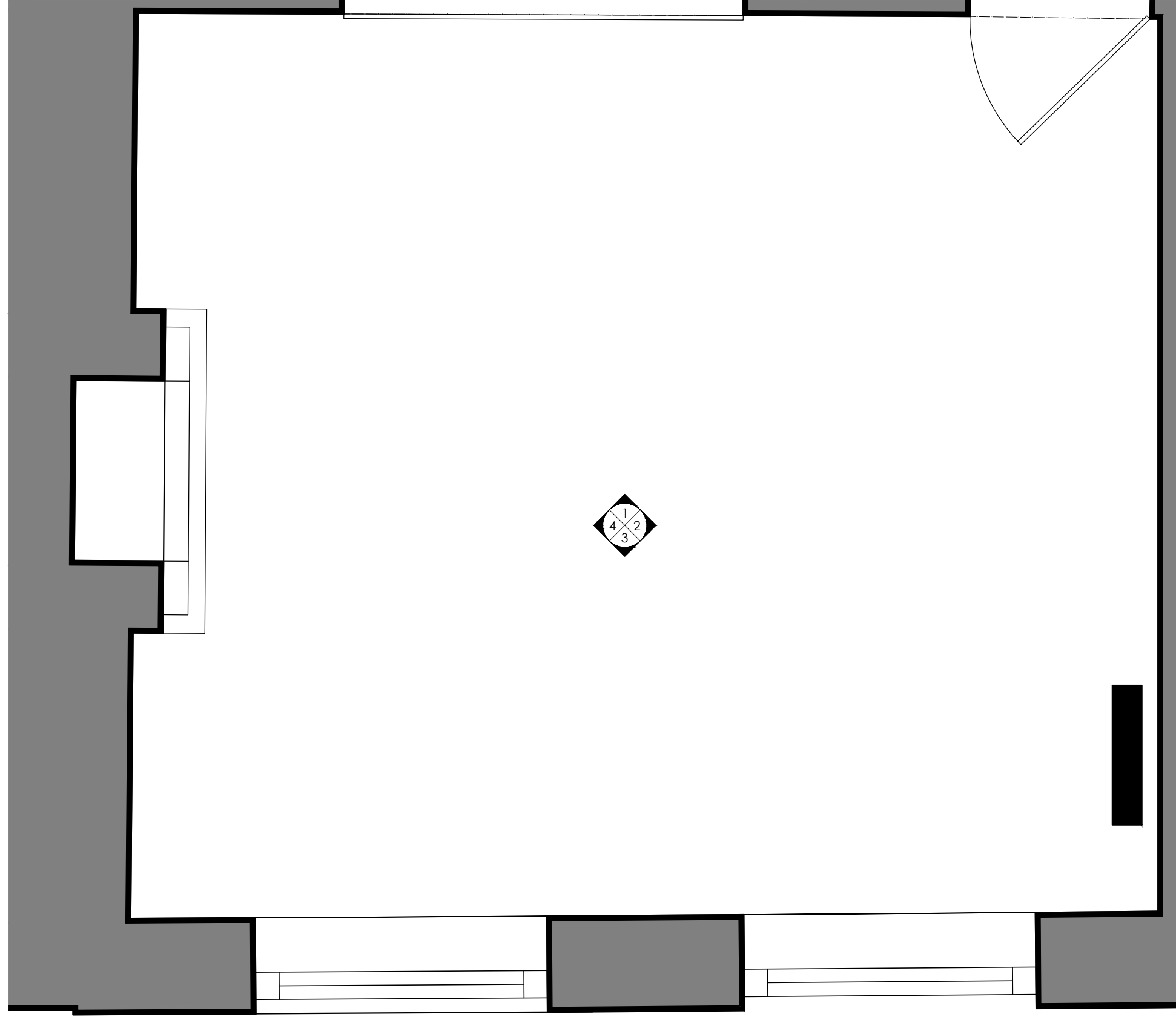

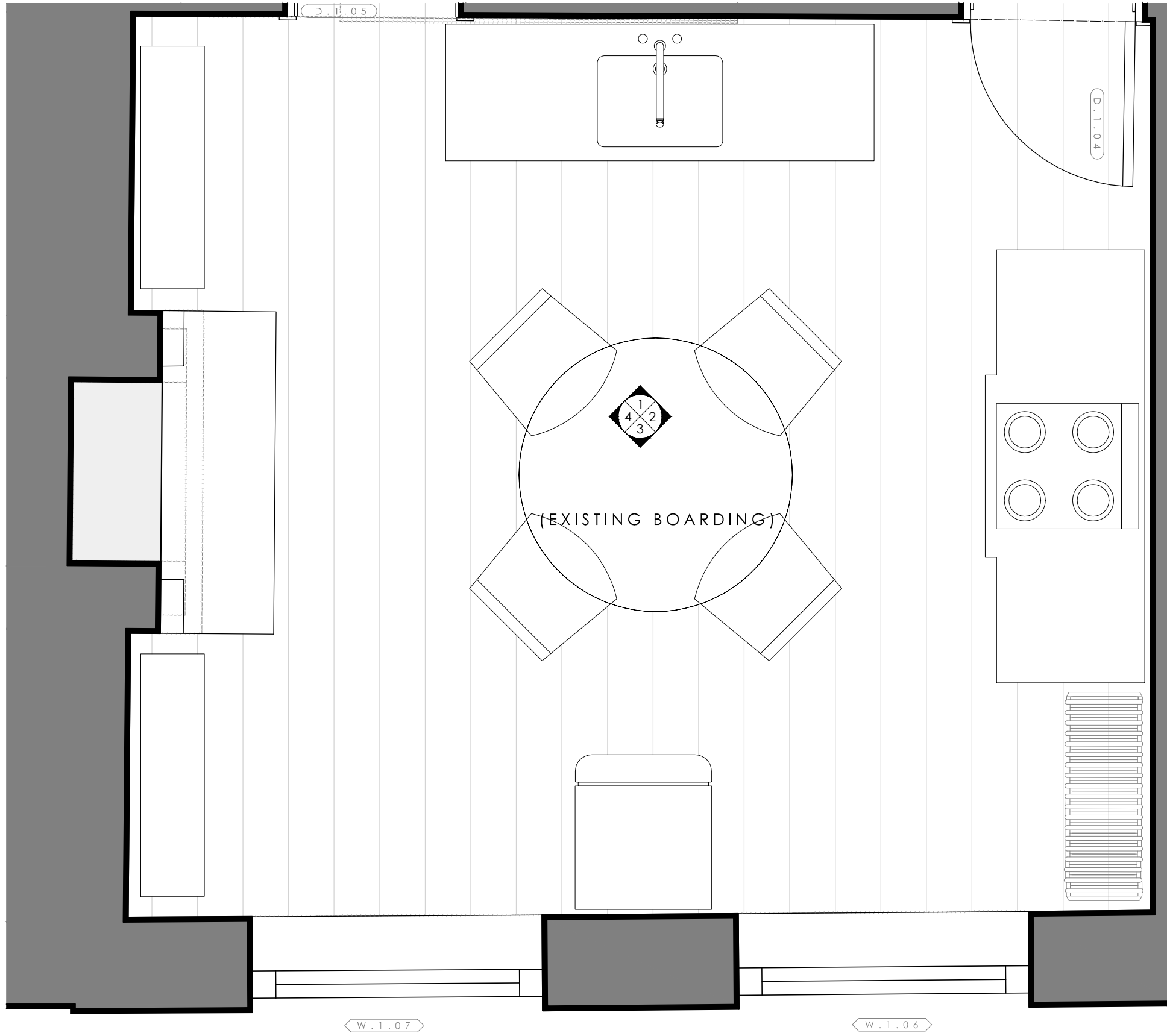

Rev	Date	Notes
A	23.06.15	Layout revised, door location revised and radiator added.



0 0.5 1m

1435 - P076

Dining Room//Existing//Elevation 1_1:20

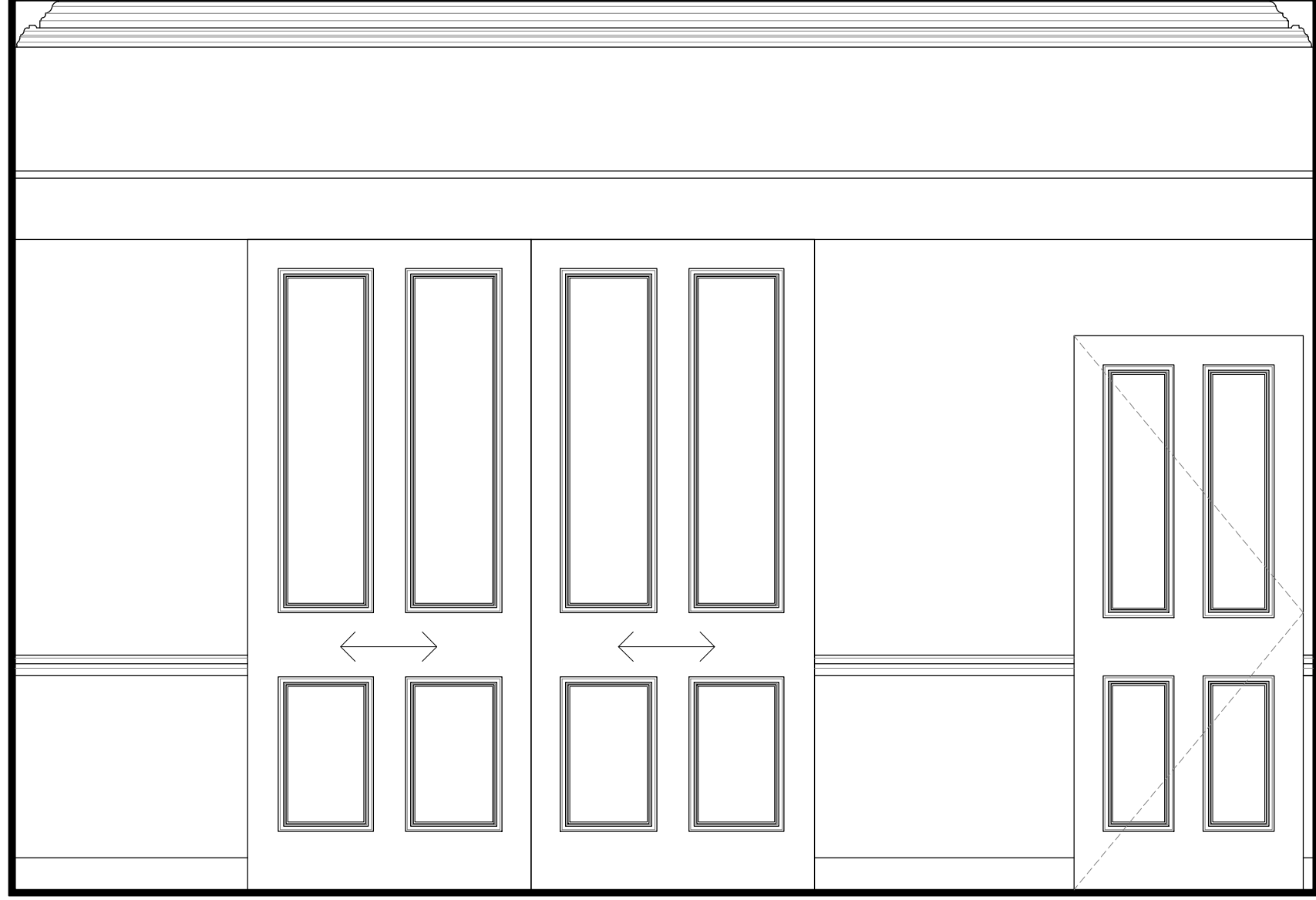

Re-run existing cornice profile formed on new wall panelling.

Existing sliding door and mechanism removed. Opening to be filled.

Proposed bolection panelling to upper section of wall to match window elevation

Proposed doorway and door to match D.1.06.

Proposed kitchen furniture.

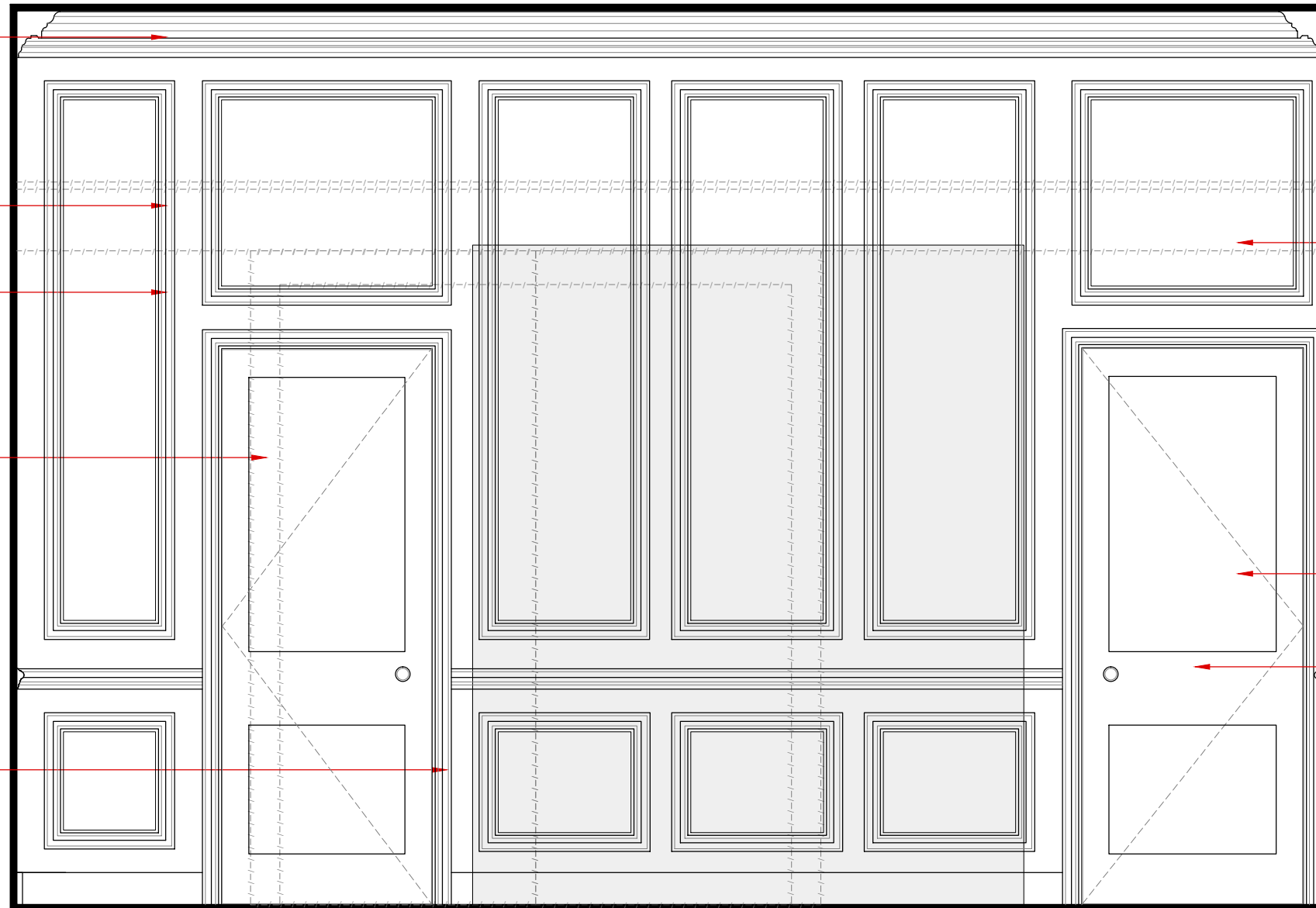

Proposed bolection wall panelling throughout. Panelling to be placed behind fixed units.

Proposed doorway and door to match D.1.06.

Existing doorway checked to ensure full architrave

Rev	Date	Notes
A	23.06.15	Layout revised and door location changed.

0 0.5 1m

1435 - P276a

Dining Room//Proposed//Elevation 1_1:20

0 0.5 1m

1435 - P077

Dining Room//Existing//Elevation 2_1:20



Existing sliding door and mechanism removed.

Proposed bolection wall panelling throughout. Panelling to be placed behind fixed units.

Proposed kitchen furniture.

Existing plain lower panelling to be removed and replaced to match upper panelling.

Existing radiator and pipework removed. Panelling repaired where necessary.

Existing skirting to be reused.

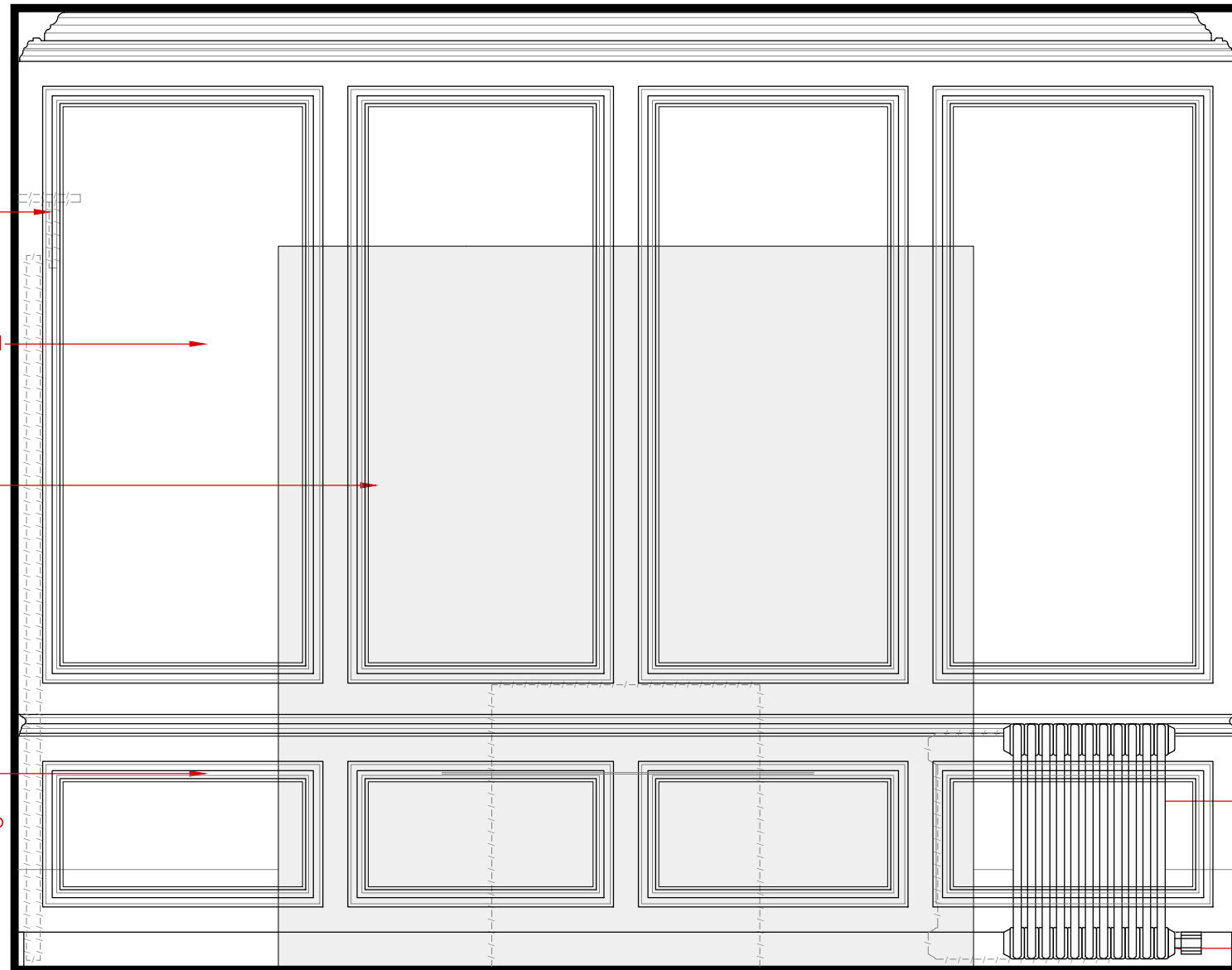

Rev	Date	Notes
A	23.06.15	Layout revised & radiator added.

0 0.5 1m

0 0.5 1m

1435 - P078

Dining Room//Existing//Elevation 3_1:20

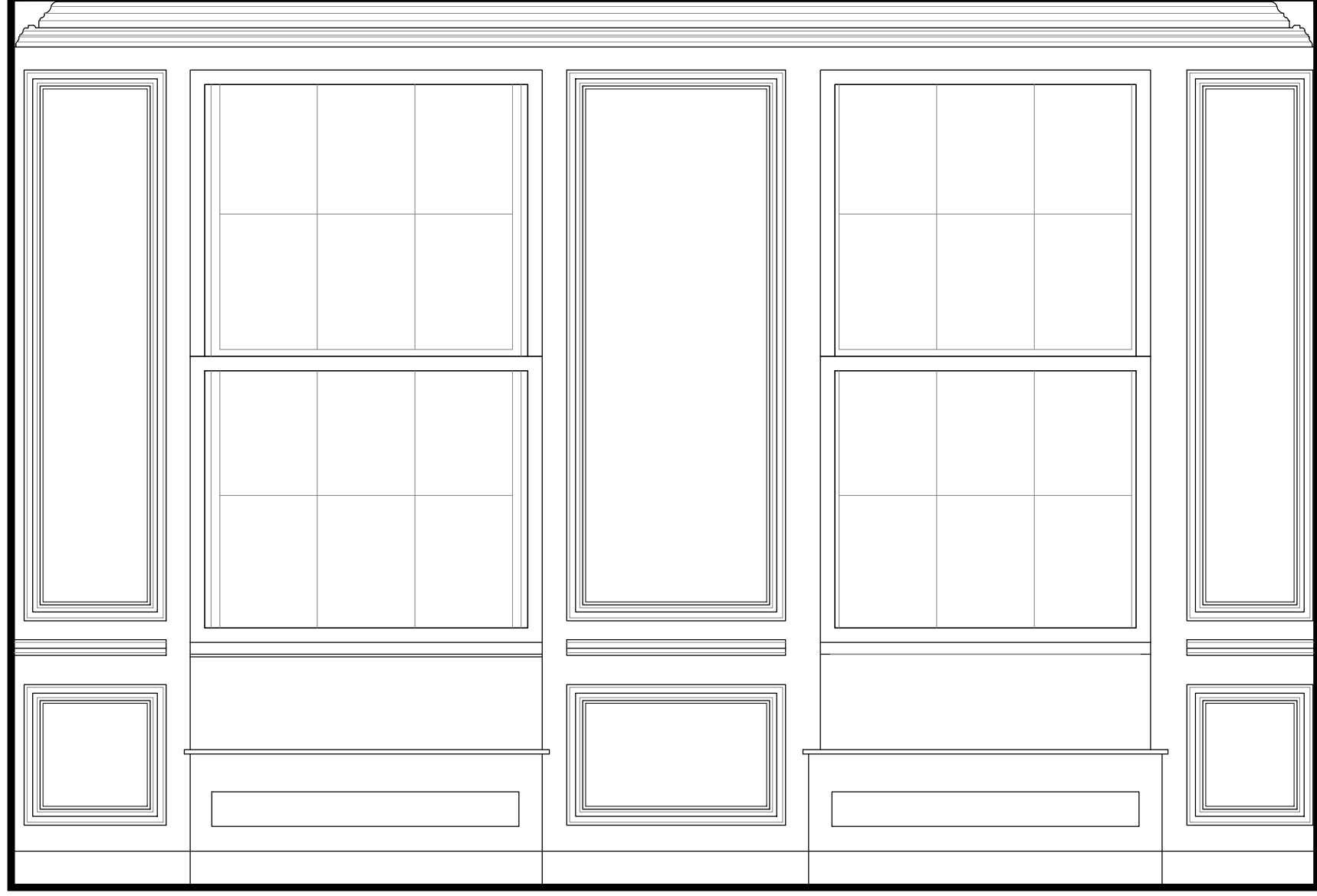

Existing secondary glazing removed and replaced with new.

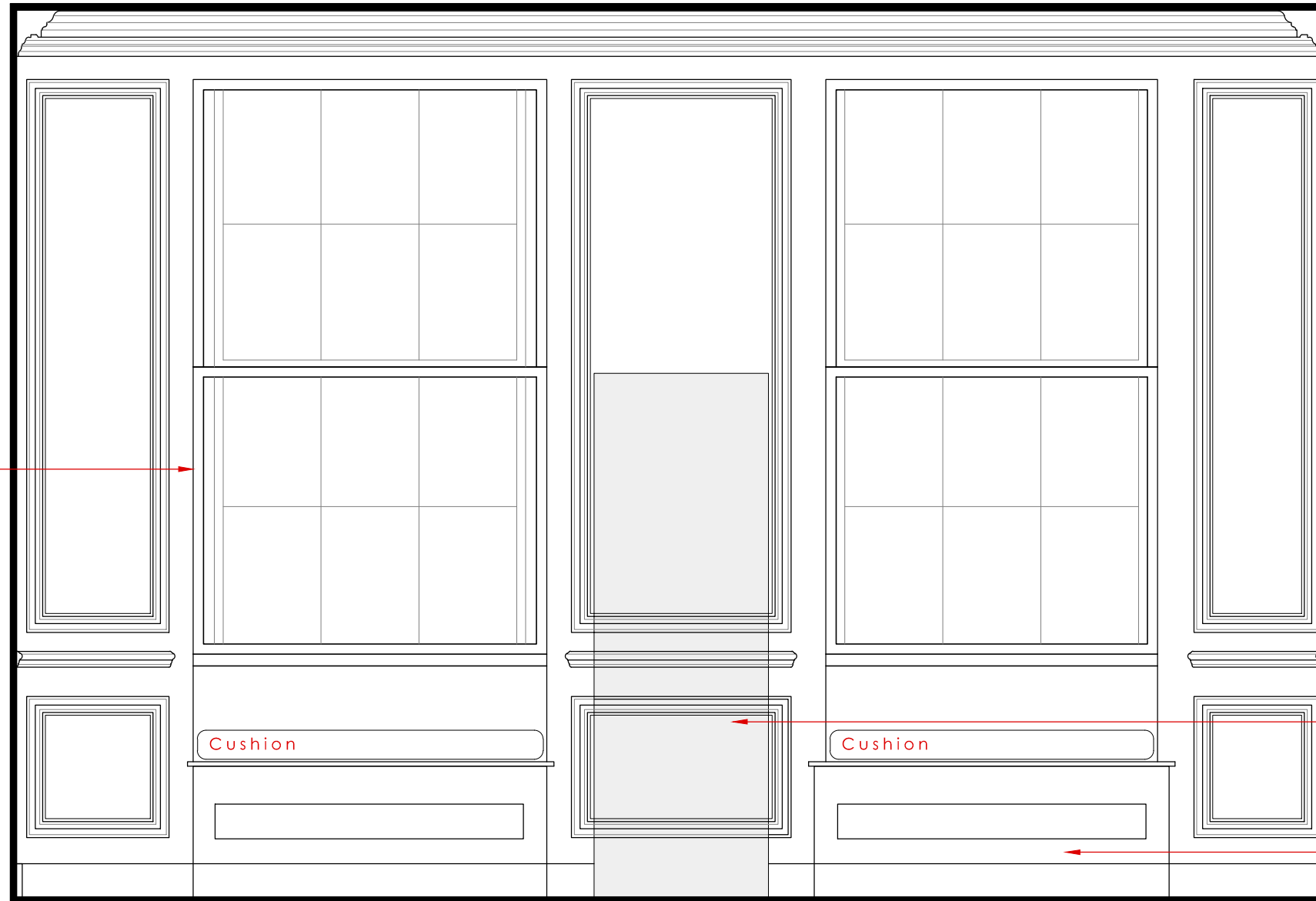

Cushion

Cushion

Proposed kitchen furniture.

Rev	Date	Notes
A	23.06.15	layout revised.

0 0.5 1m

0 0.5 1m

1435 - P079

Dining Room//Existing//Elevation 4_1:20

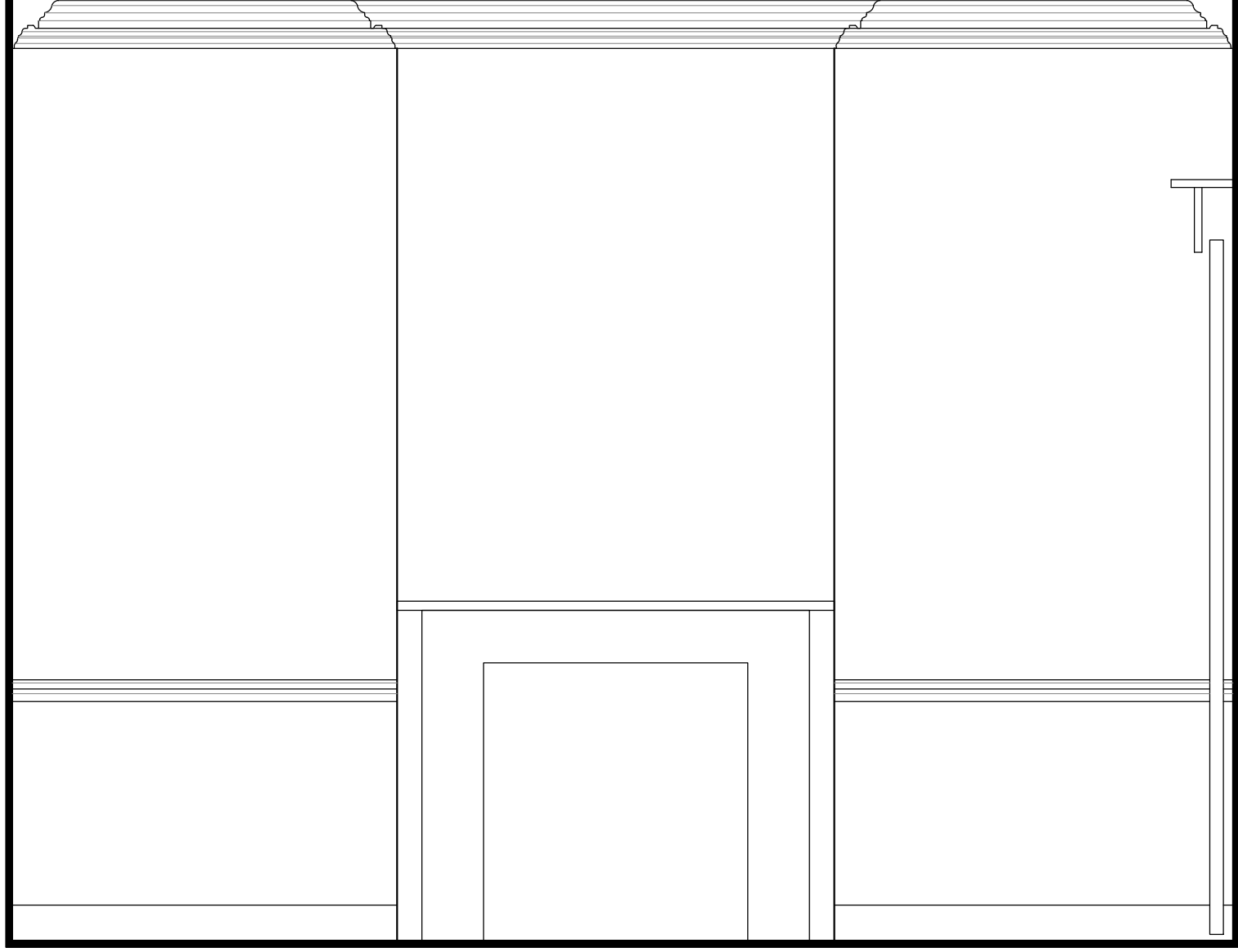

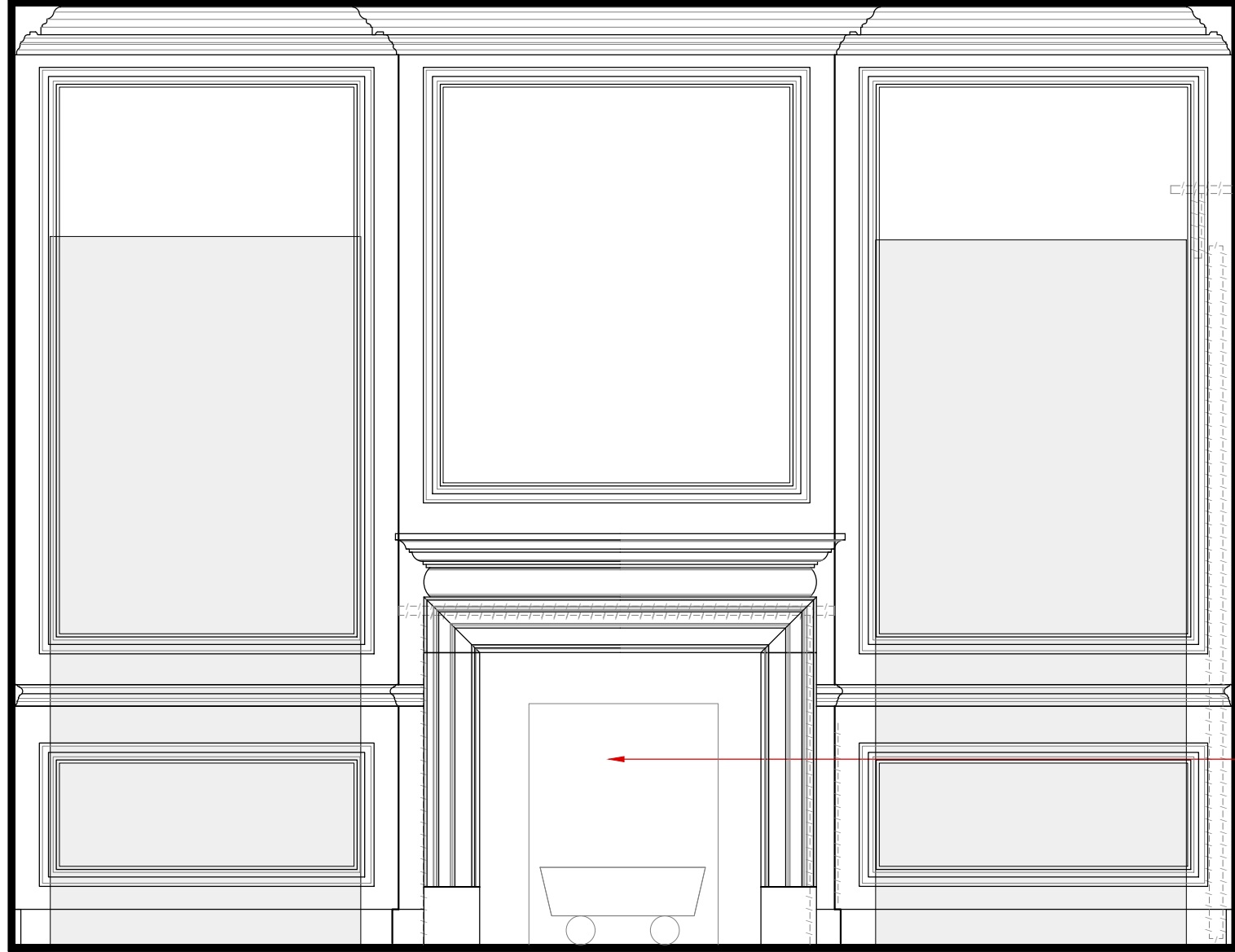

Existing fireplace removed and replaced.

Rev	Date	Notes
A	23.06.15	layout revised

0 0.5 1m

0 0.5 1m

1435 - P080

Kitchen//Existing//Plan_1:20

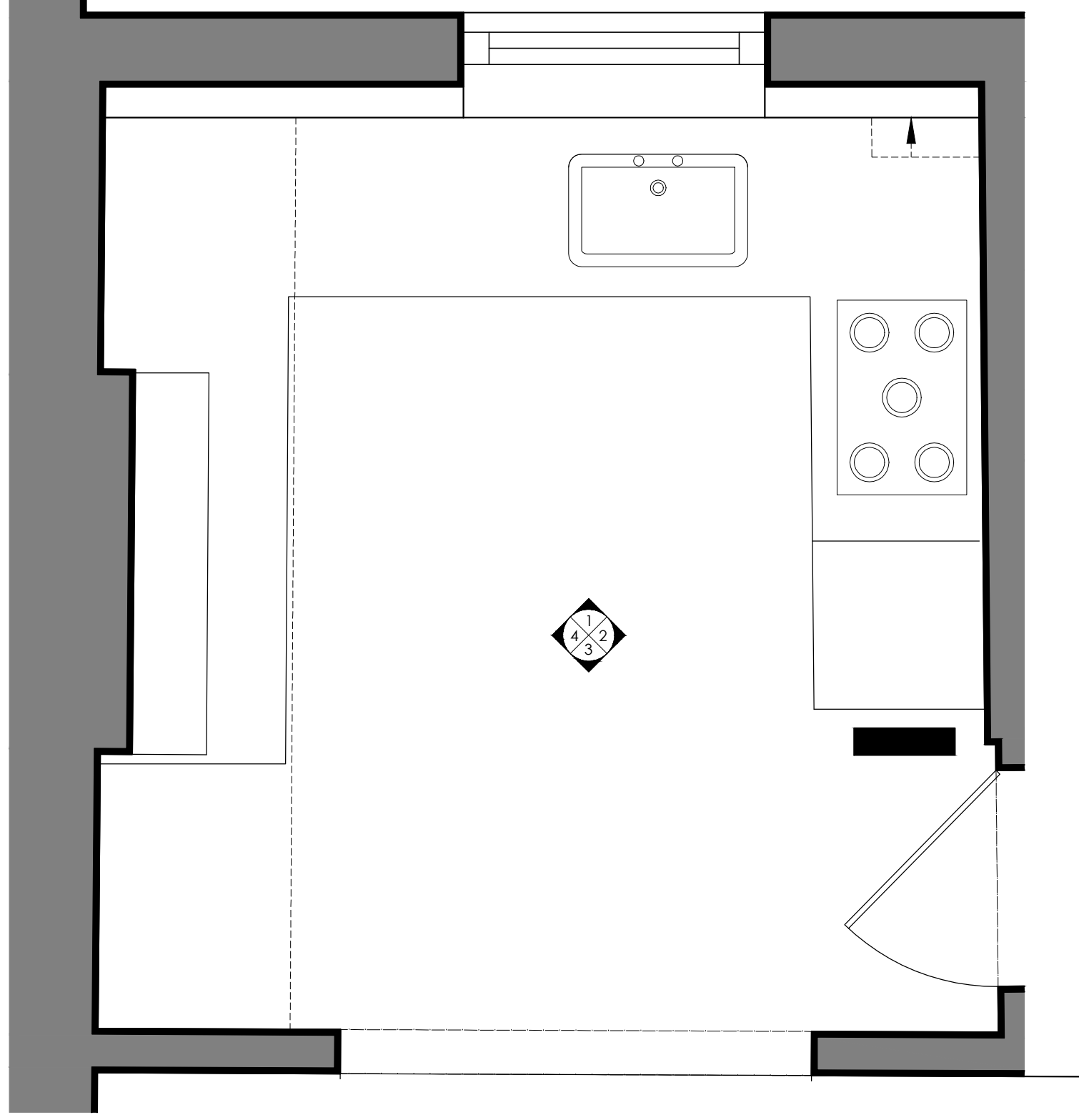

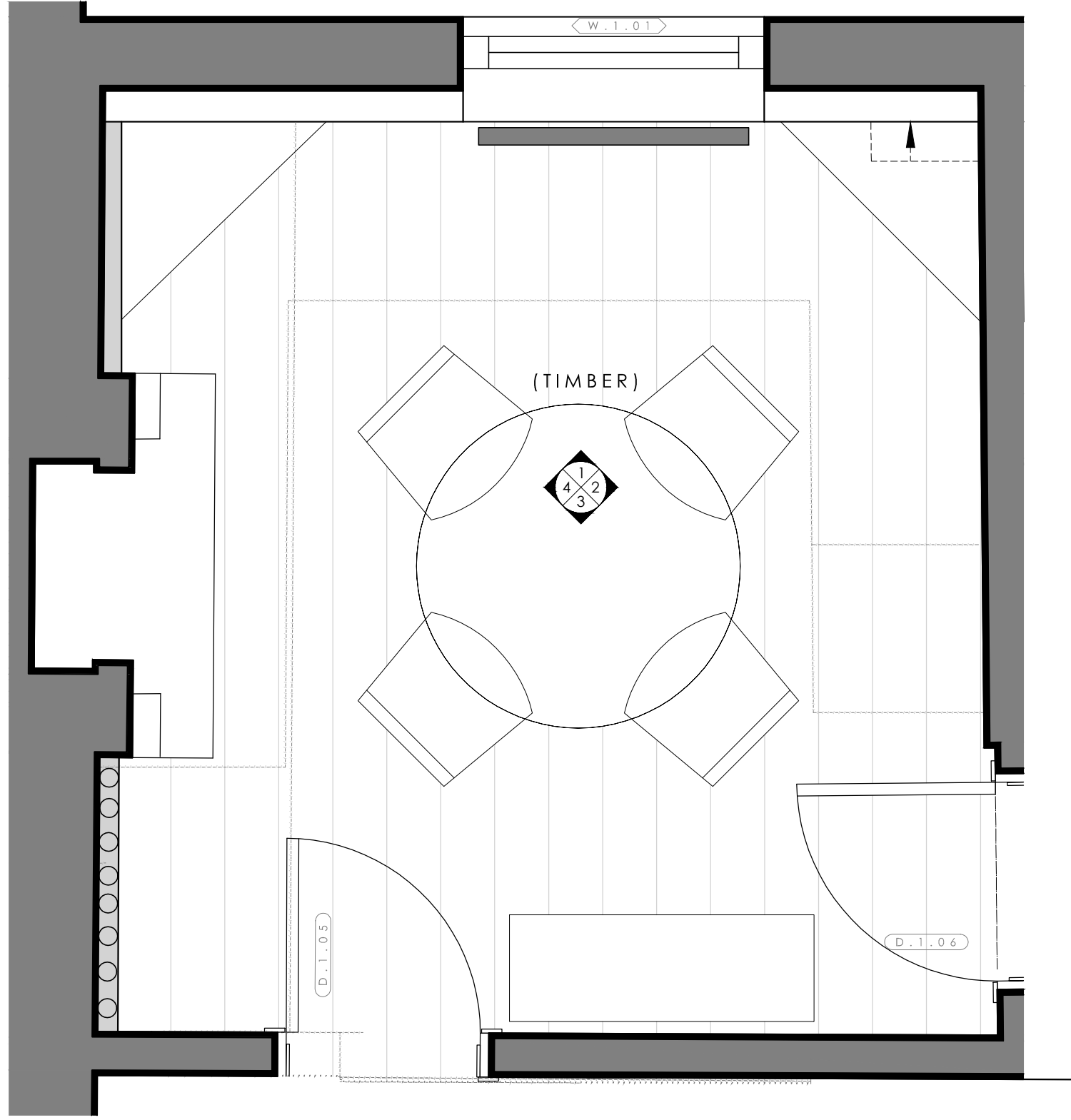

Rev	Date	Notes
A	14.05.15	Service duct stepped back following comments from council.
B	23.06.15	Door location revised



0 0.5 1m

1435 - P081

Kitchen//Existing//Elevation 1_1:20

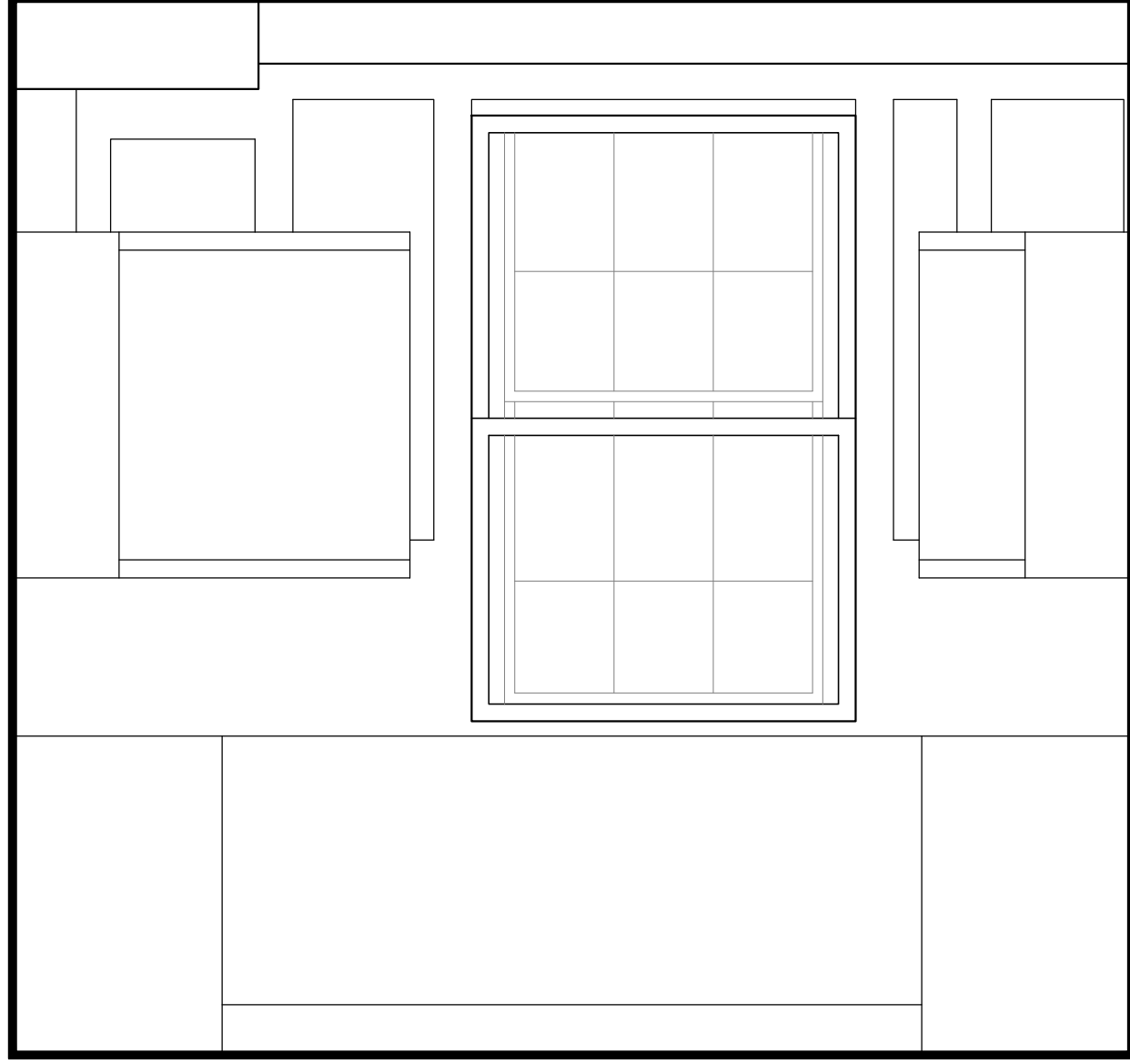

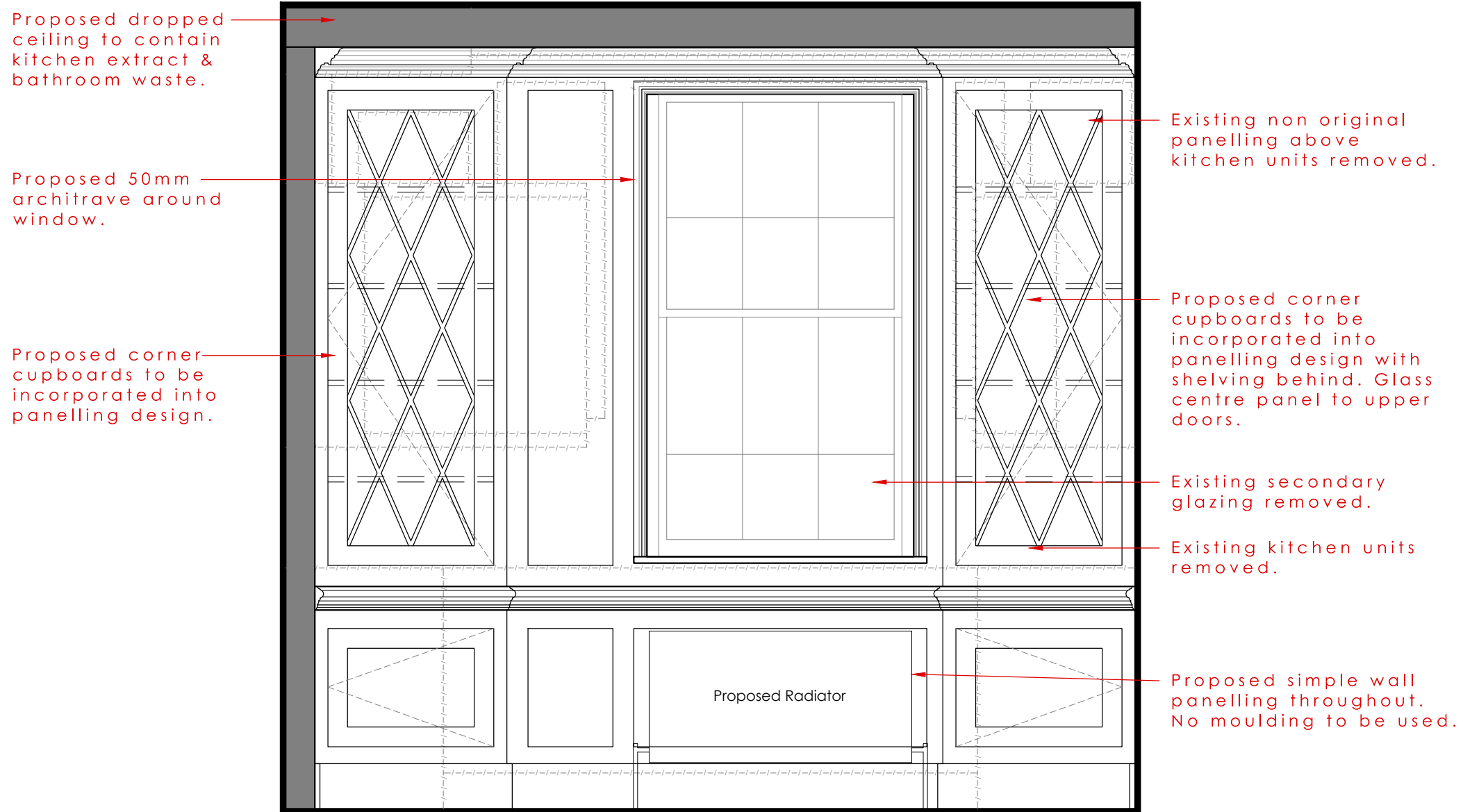

Rev	Date	Notes
A	23.06.15	Radiator added.

0 0.5 1m

1435 - P281a

Kitchen//Proposed//Elevation 1_1:20

0 0.5 1m

1435 - P082

Kitchen//Existing//Elevation 2_1:20

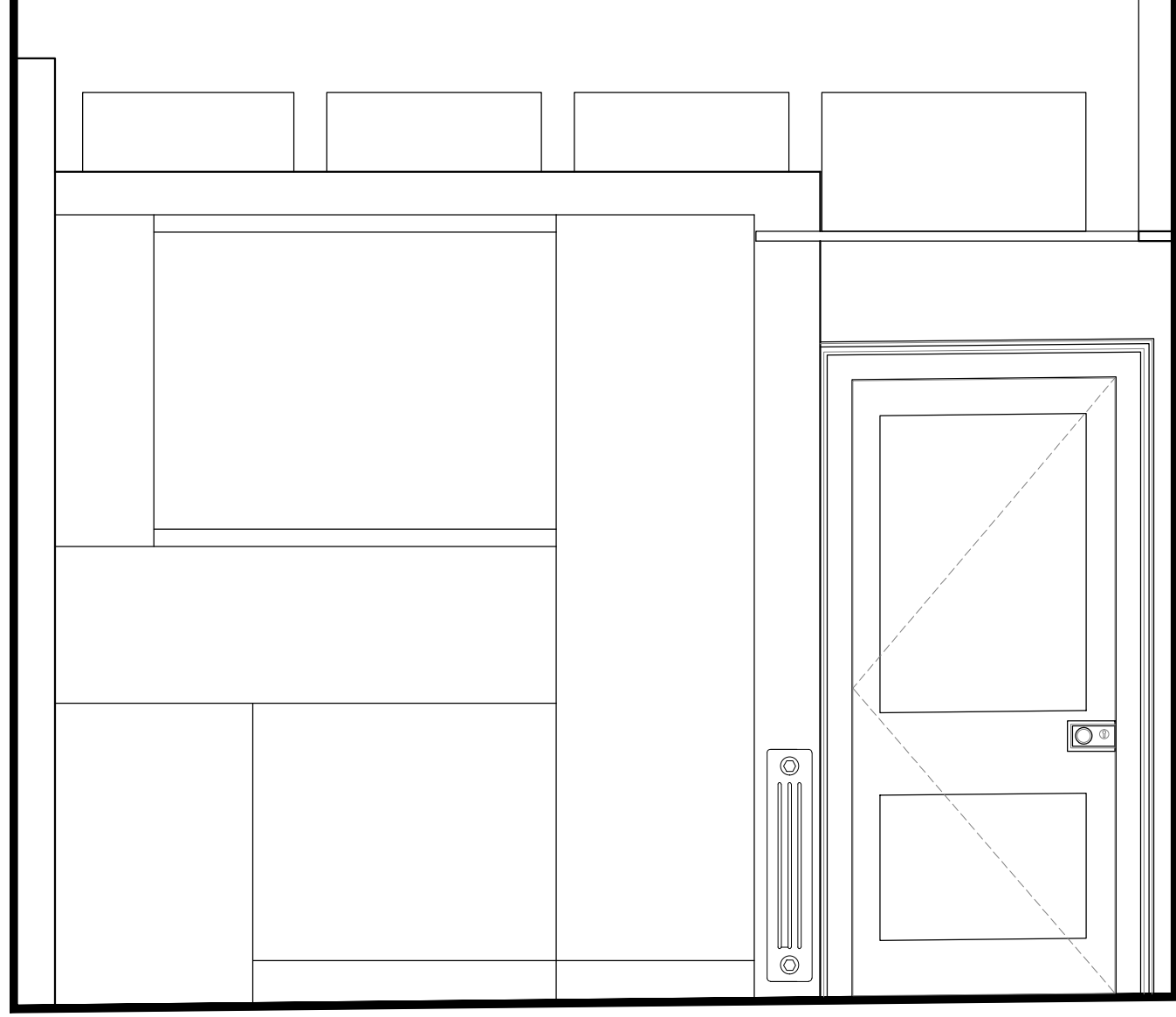

Proposed corner
cupboards to be
incorporated into
panelling design.

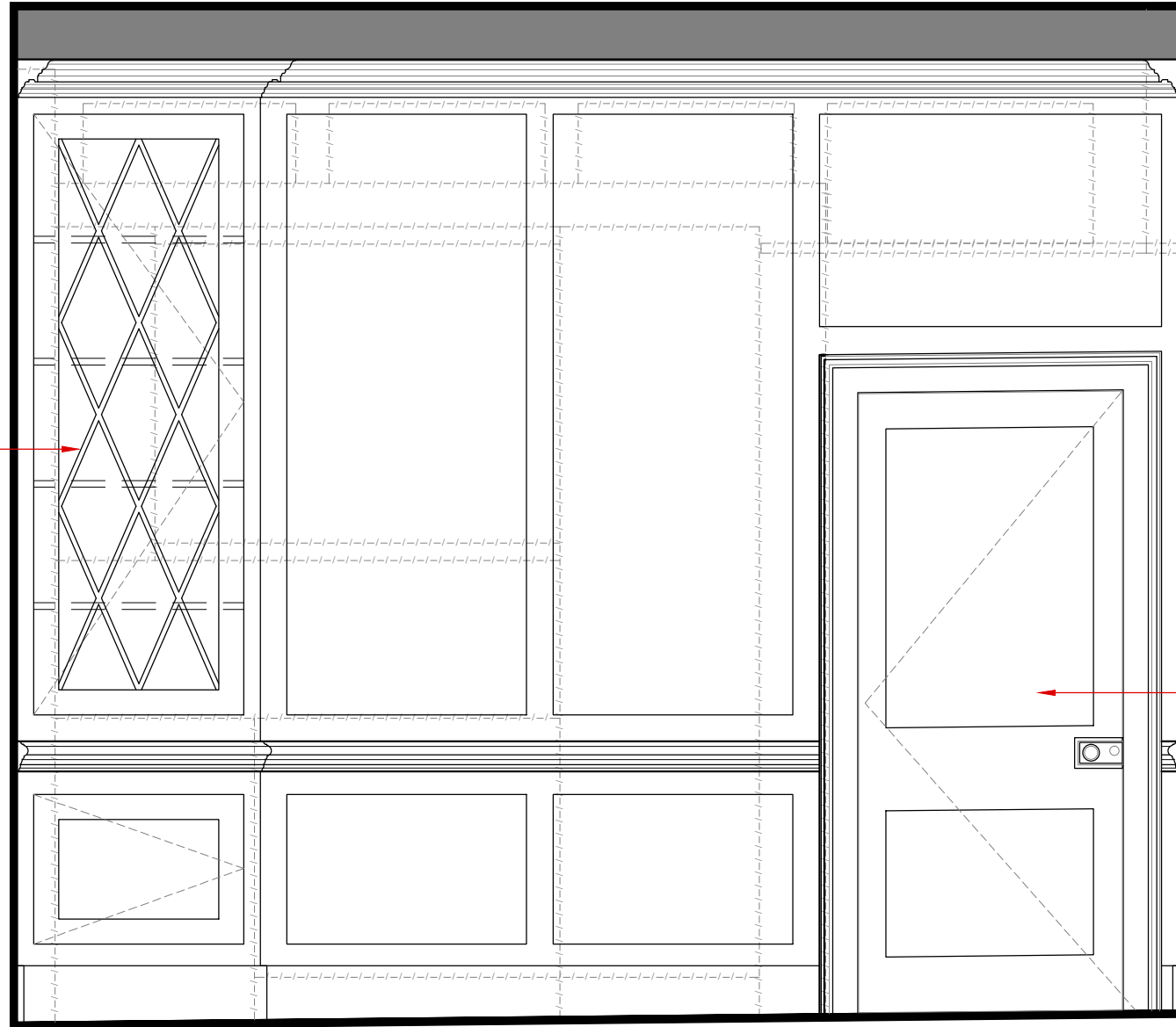

Existing original door
retained.

Rev	Date	Notes
A	14.05.15	Door swing retained following comment from council.



0 0.5 1m

1435 - P083

Kitchen//Existing//Elevation 3_1:20



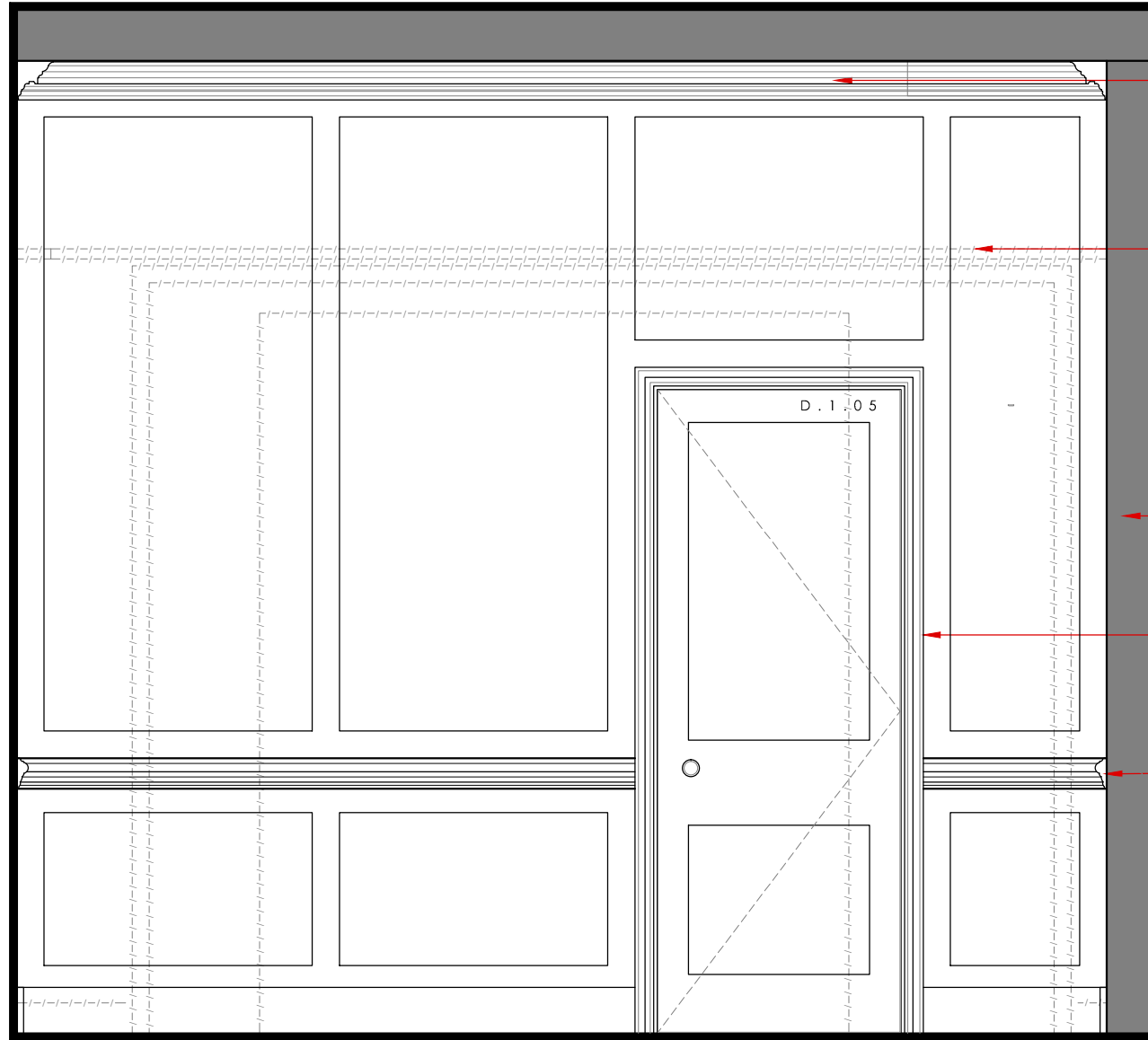

Cornice to match existing within Kitchen area.

Existing panelling removed around sliding doors and new simple wall panelling throughout. No moulding to be used.

Proposed service run. Wall to be set back 50mm from chimney breast on both sides.

Proposed door and architrave to match D.1.06.

Proposed simple rail to match existing with breakfast room.

Rev	Date	Notes
A	23.06.15	Door location revised.



0 0.5 1m

1435 - P084

Kitchen//Existing//Elevation 4_1:20

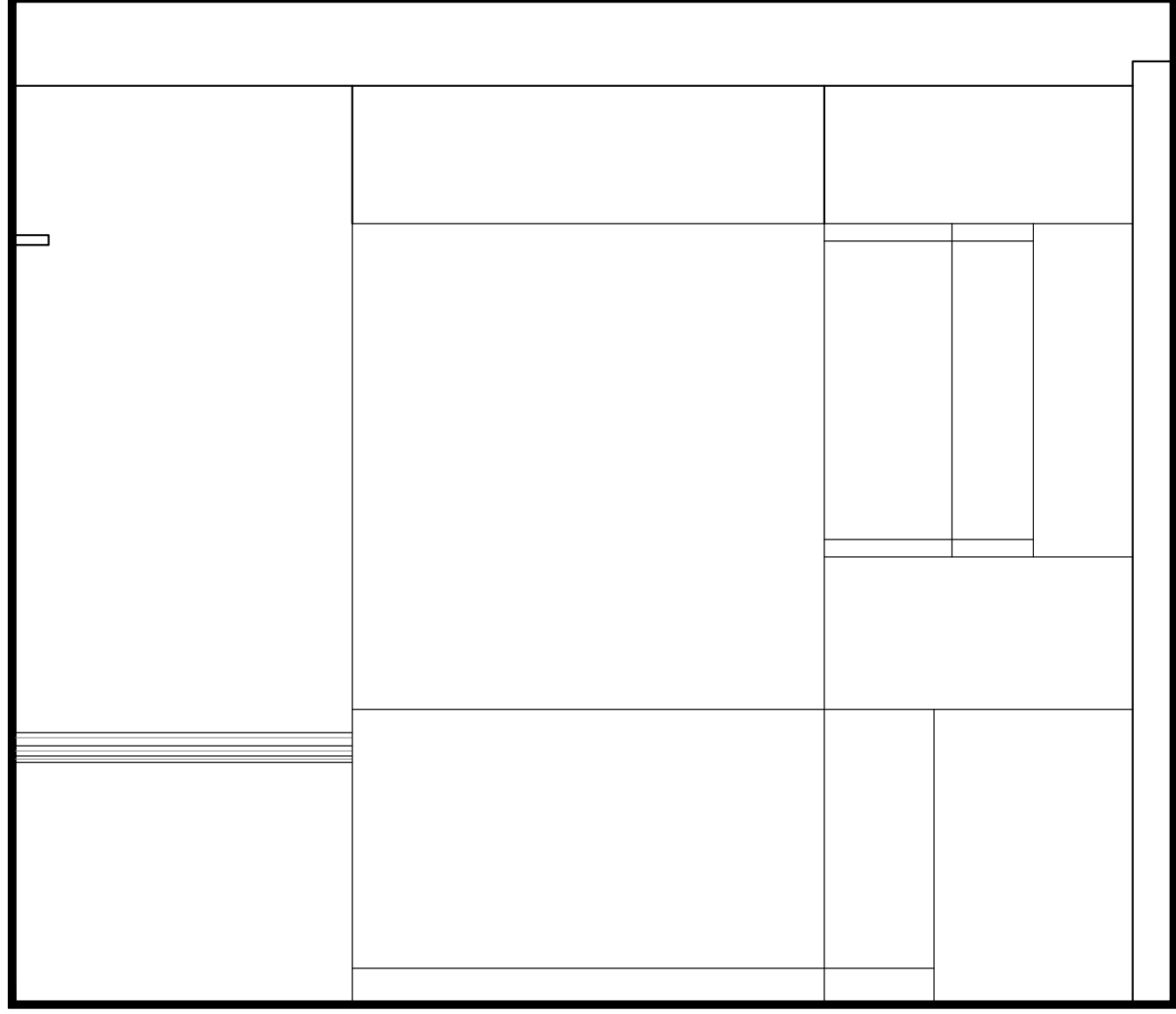

Existing shelf to be removed.

Proposed service run. Wall to be stepped back from chimney breast.

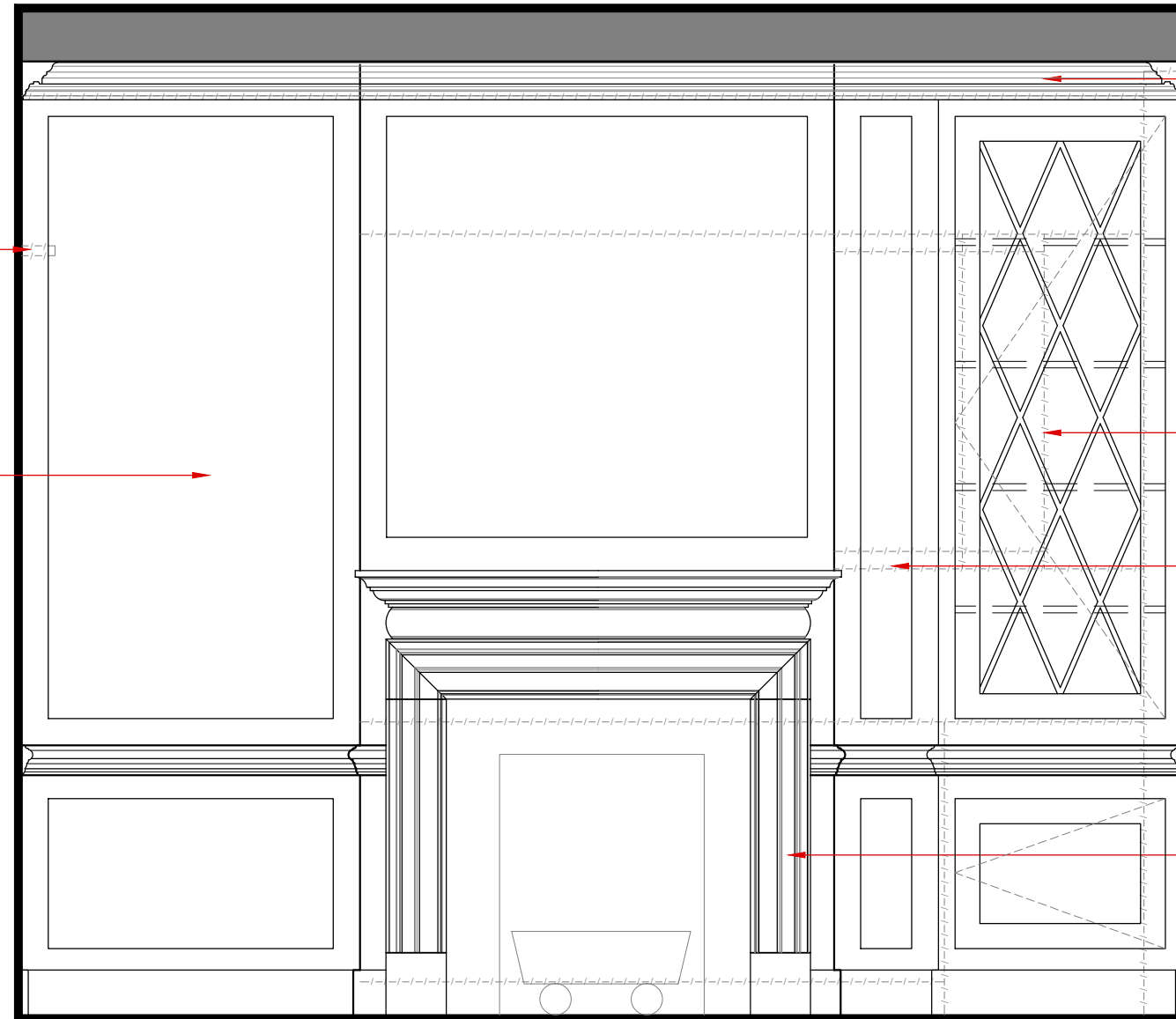

Proposed cornice to be fitted around proposed joinery.

Existing kitchen units removed.

Existing kitchen units removed.

Existing cupboard removed and fireplace reinstated with new hearth and surround.

Rev	Date	Notes
A	14.05.15	Service duct stepped back following comments from council.

0 0.5 1m

0 0.5 1m

1435 - P085

TV Room//Existing//Plan_1:20

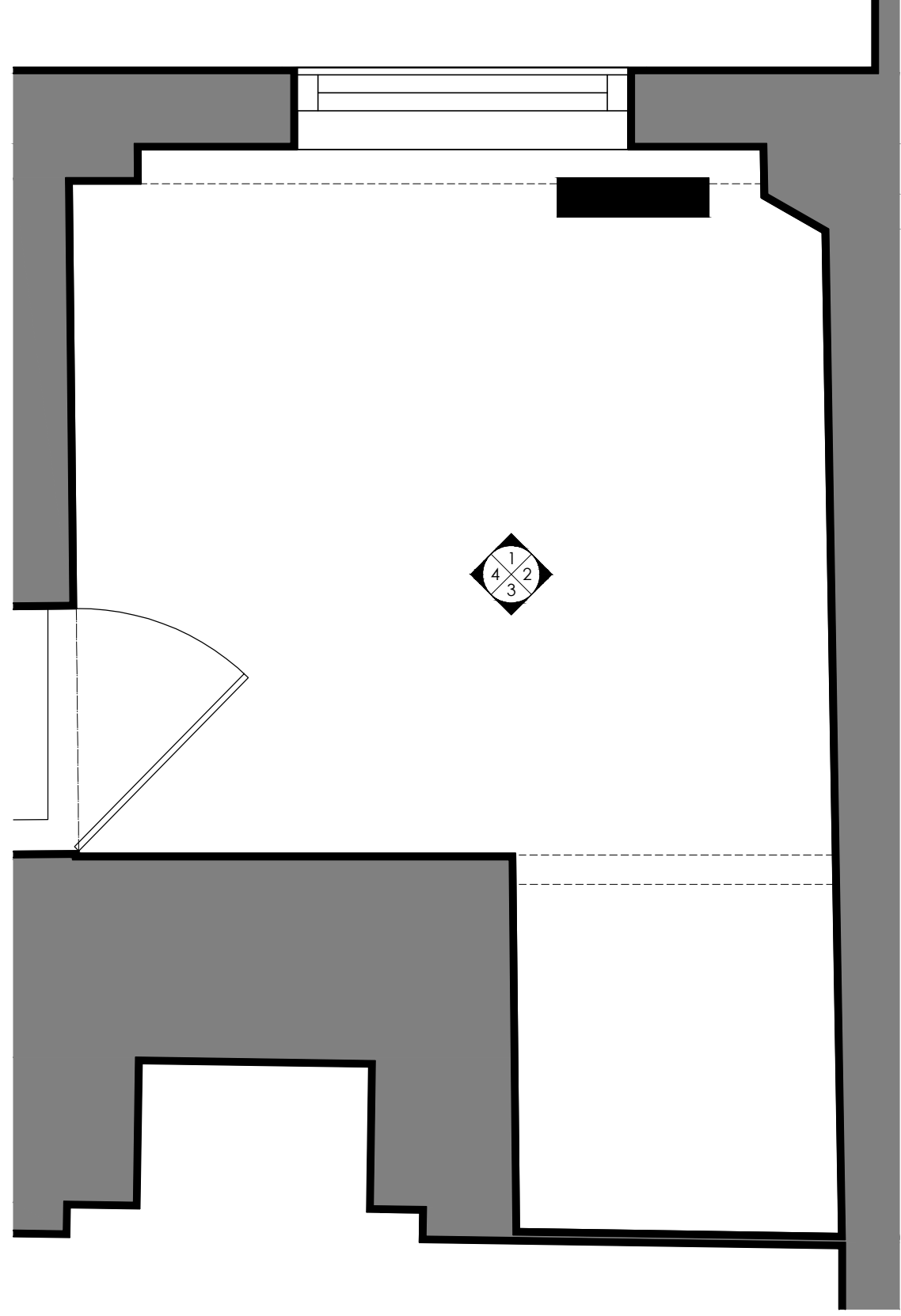

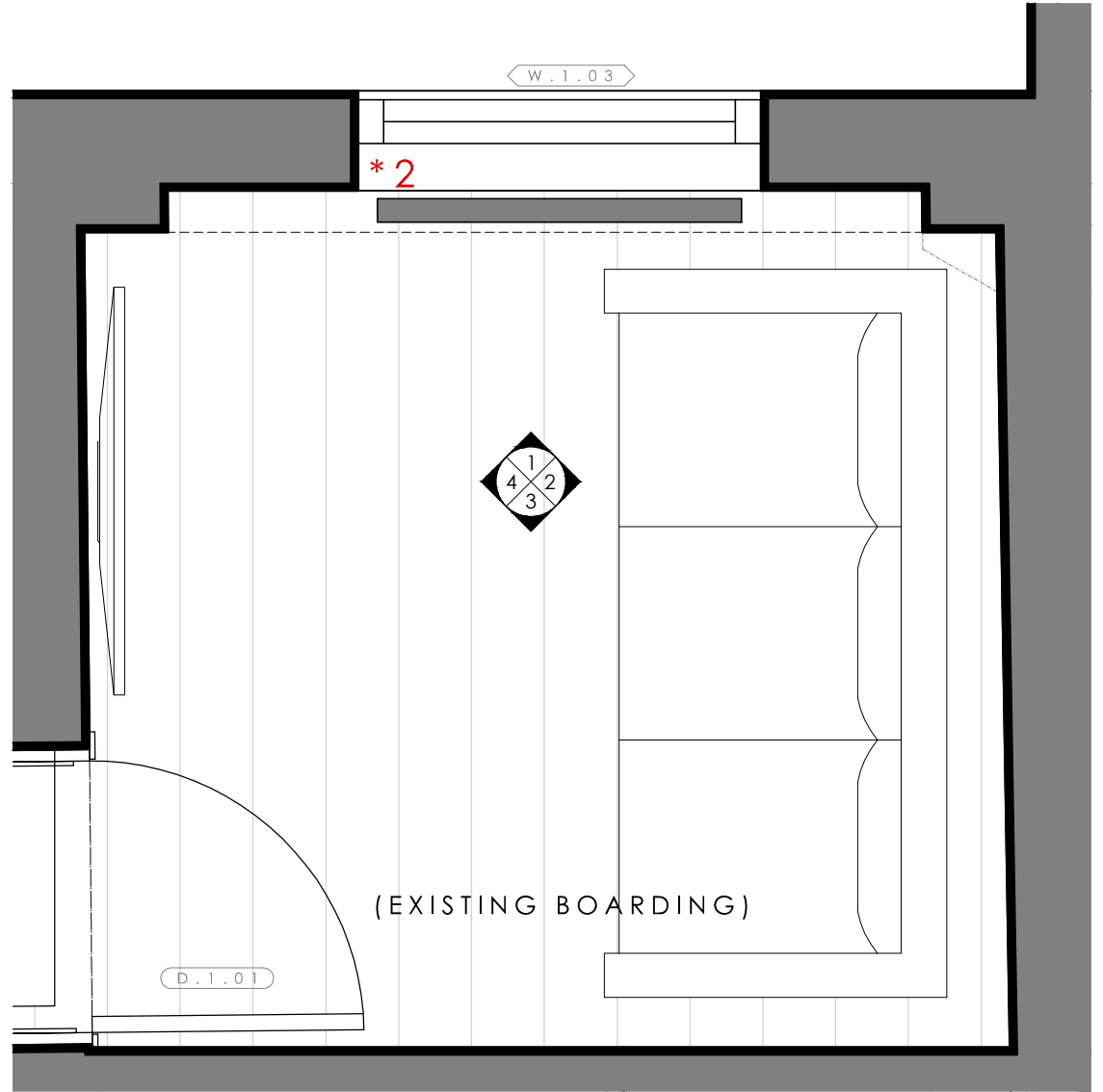

Rev	Date	Notes
A	23.06.15	Radiator location added.



0 0.5 1m

1435 - P086

TV Room//Existing//Elevation 1_1:20

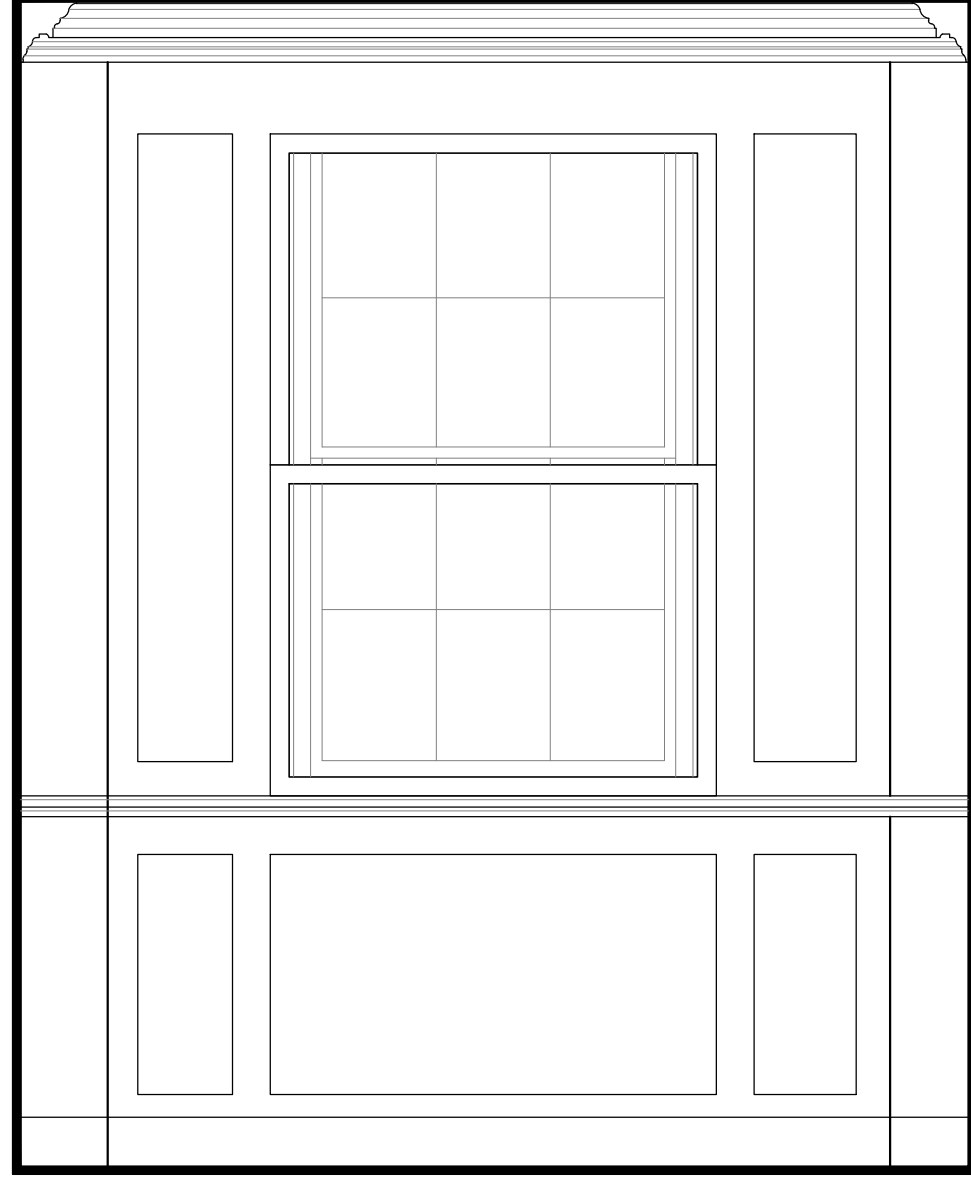

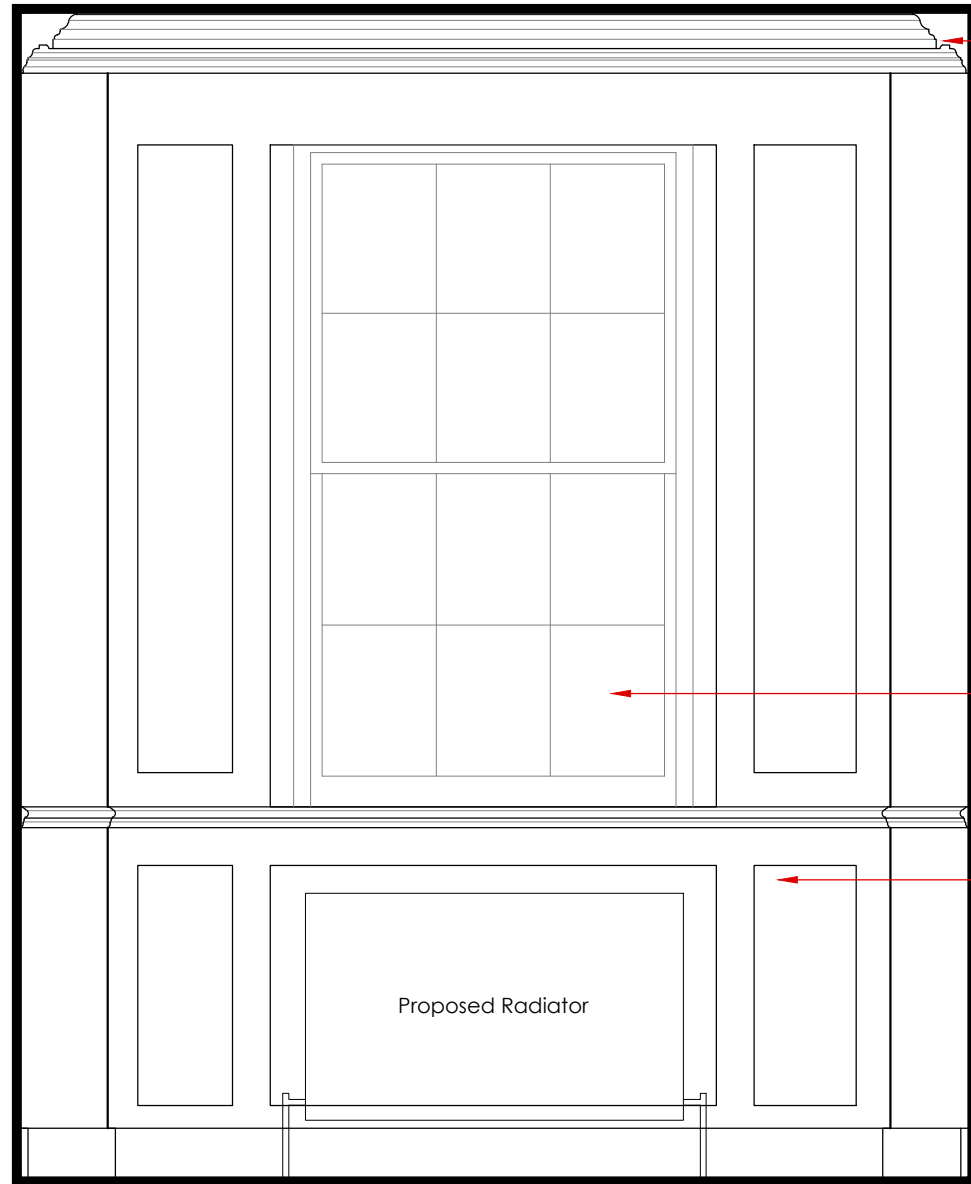

Existing cornice to be retained.

Existing secondary glazing removed.

Existing simple panelling to remain.

Proposed Radiator

Rev	Date	Notes
A	23.06.15	Radiator added.

0 0.5 1m

0 0.5 1m

1435 - P087

TV Room//Existing//Elevation 2_1:20

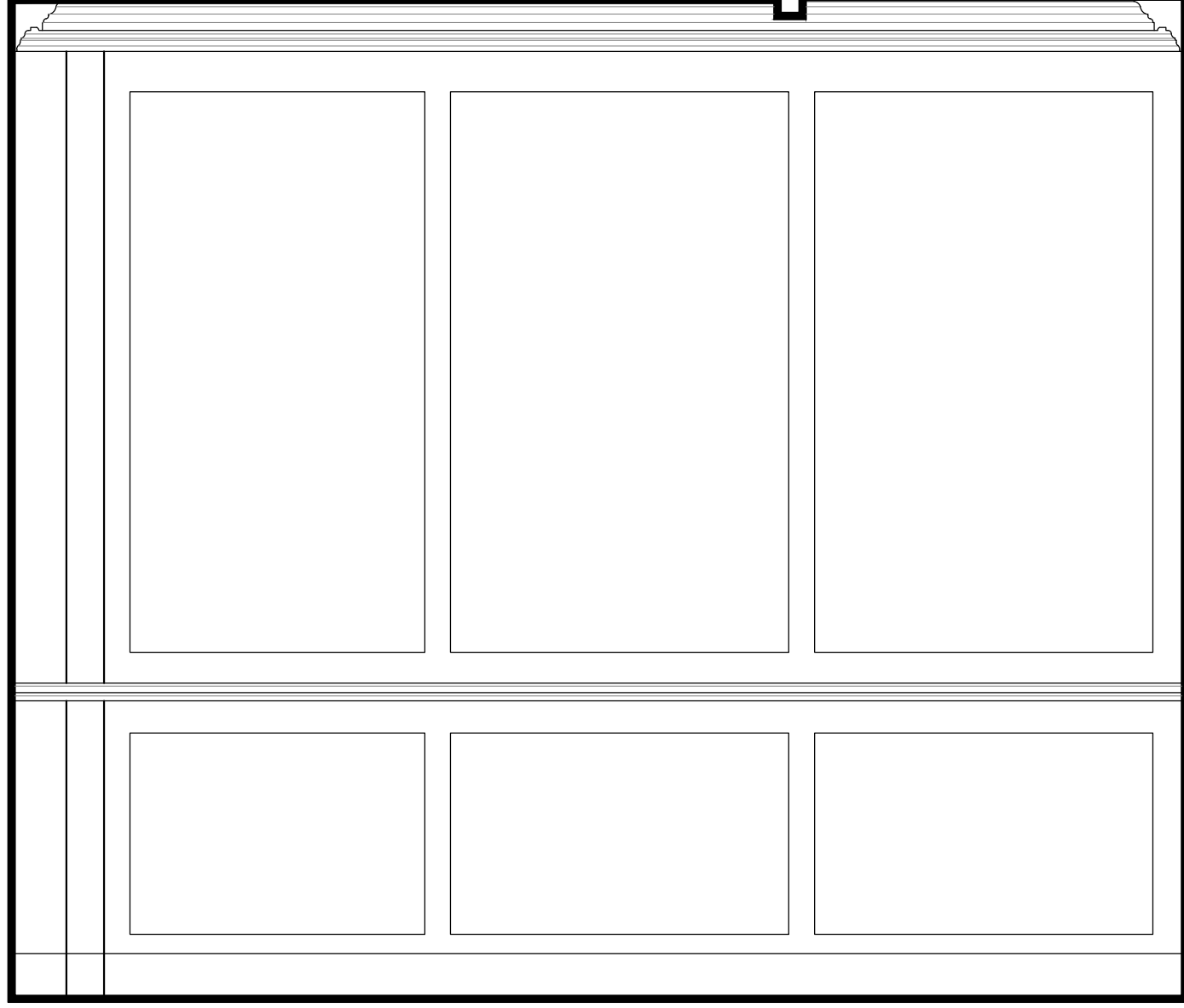

Proposed timber stud wall. Existing panelling to be unaffected.

Remove boxing and pipework. Adjust panelling to suit.

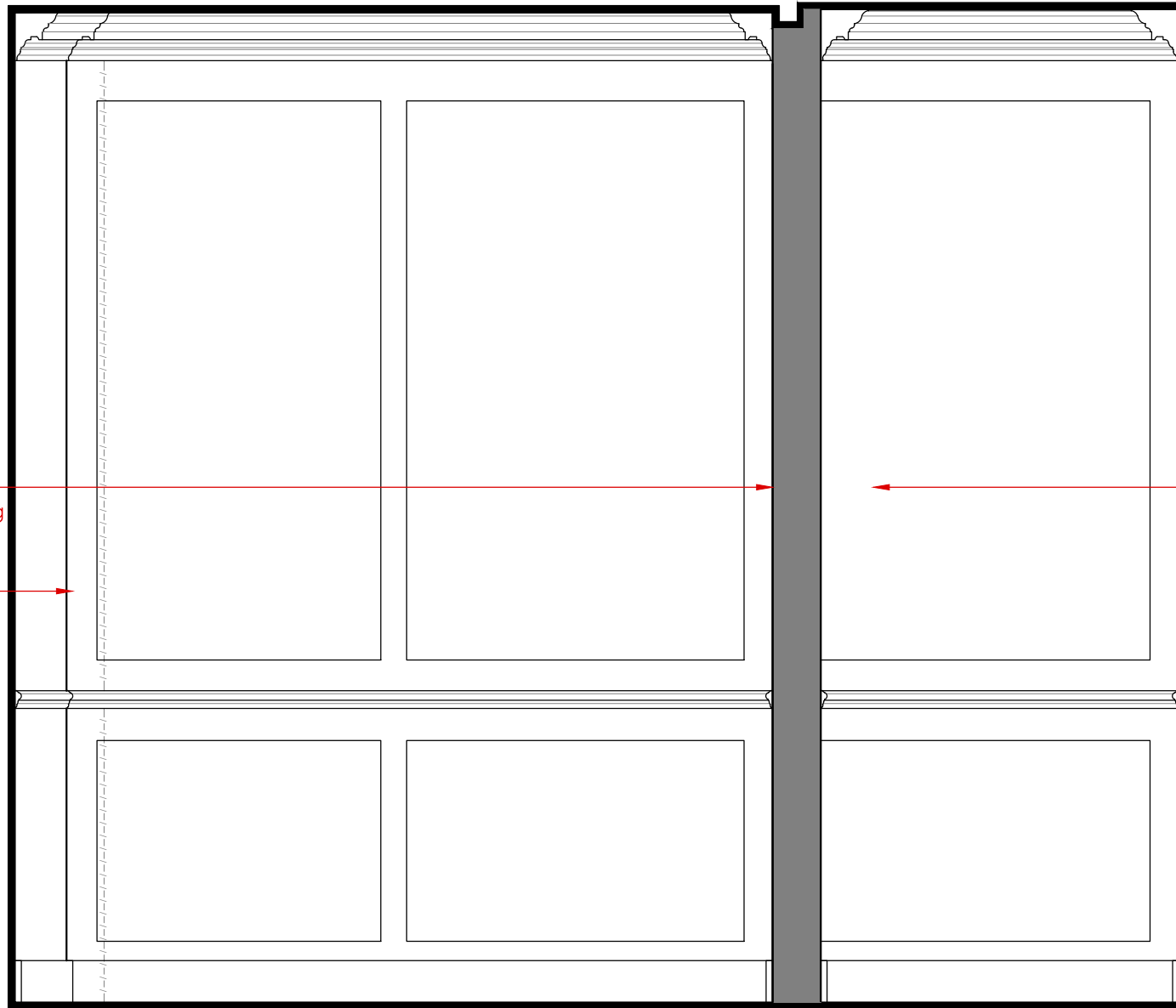

Existing panelling retained.



0 0.5 1m

1435 - P088

TV Room//Existing//Elevation 3_1:20

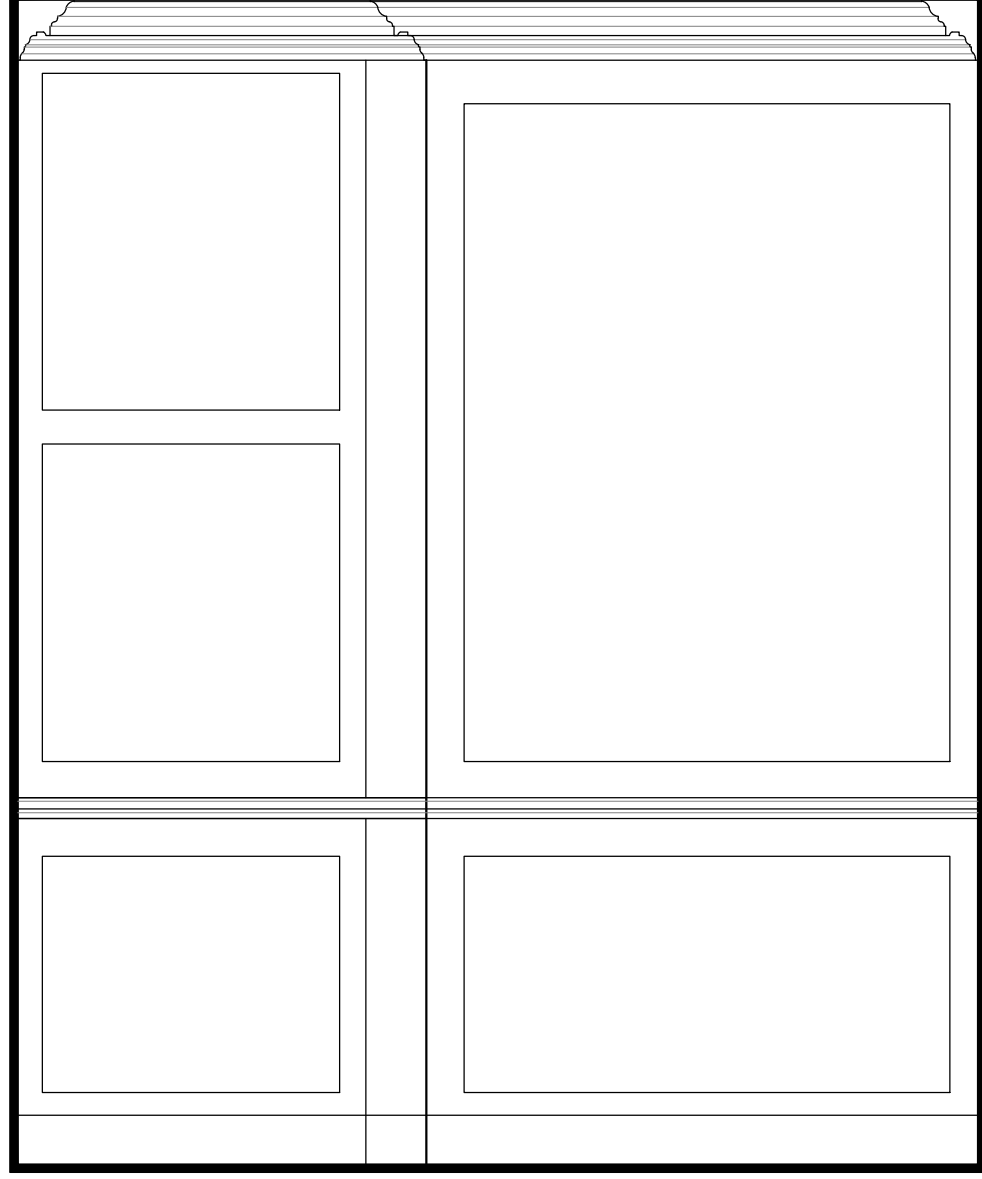

Proposed cornice
across new wall to
match existing.

Proposed timber
studwall with panelling
to match existing style.

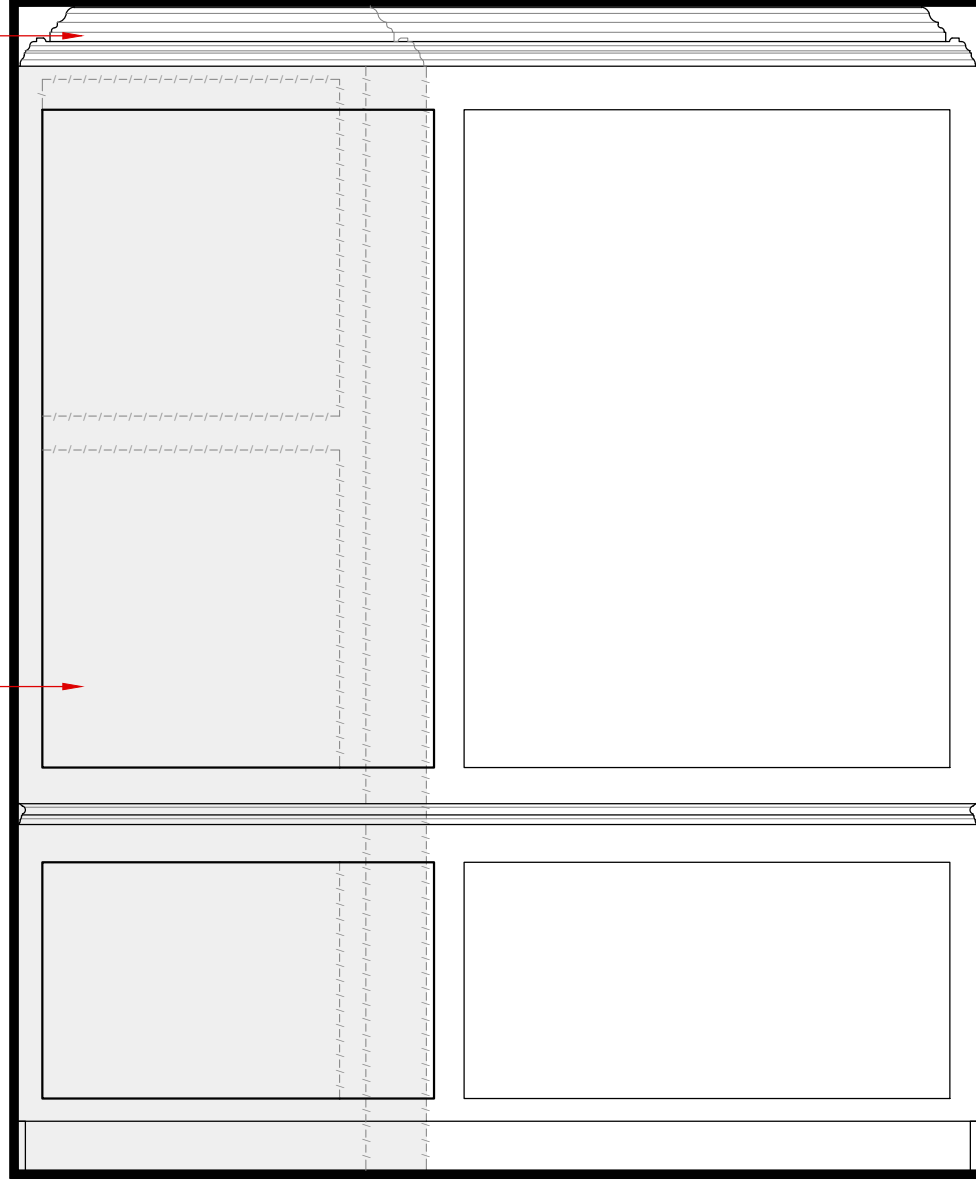

0 0.5 1m

1435 - P089

TV Room//Existing//Elevation 4_1:20

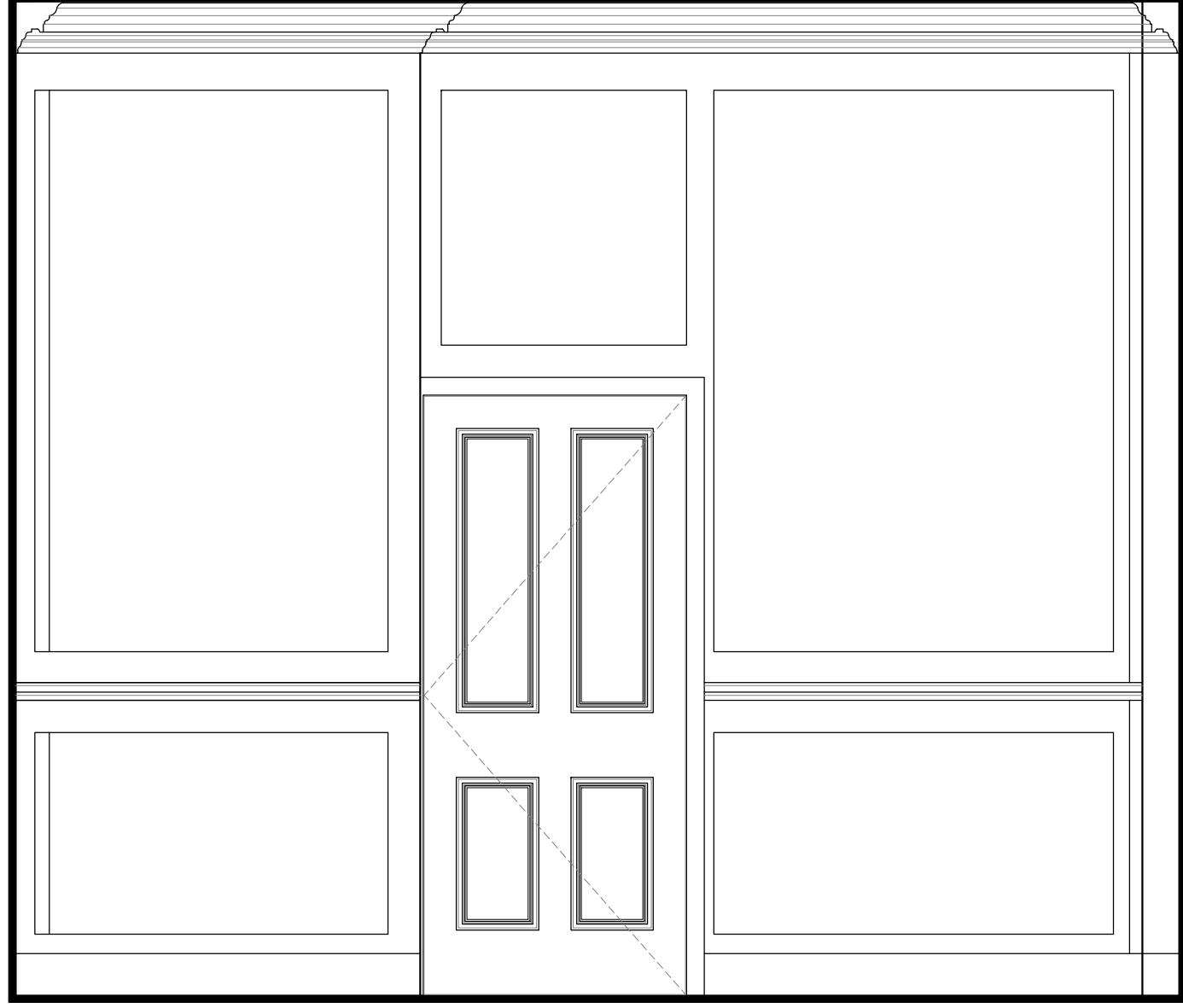

Proposed timber stud wall. Existing panelling to be unaffected.

Existing panelling to remain.

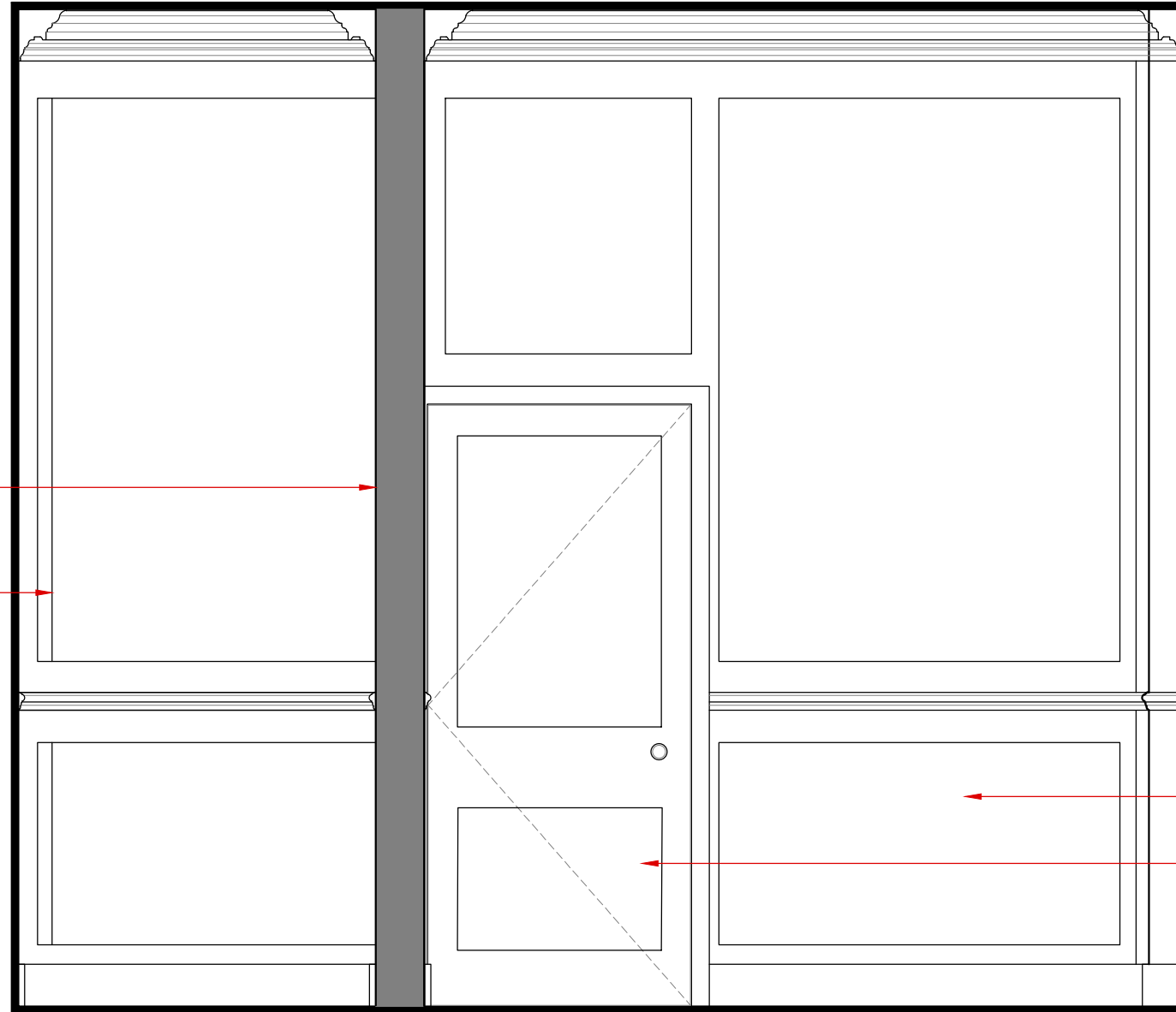

Existing panelling to be retained.

Door to match D.1.06.



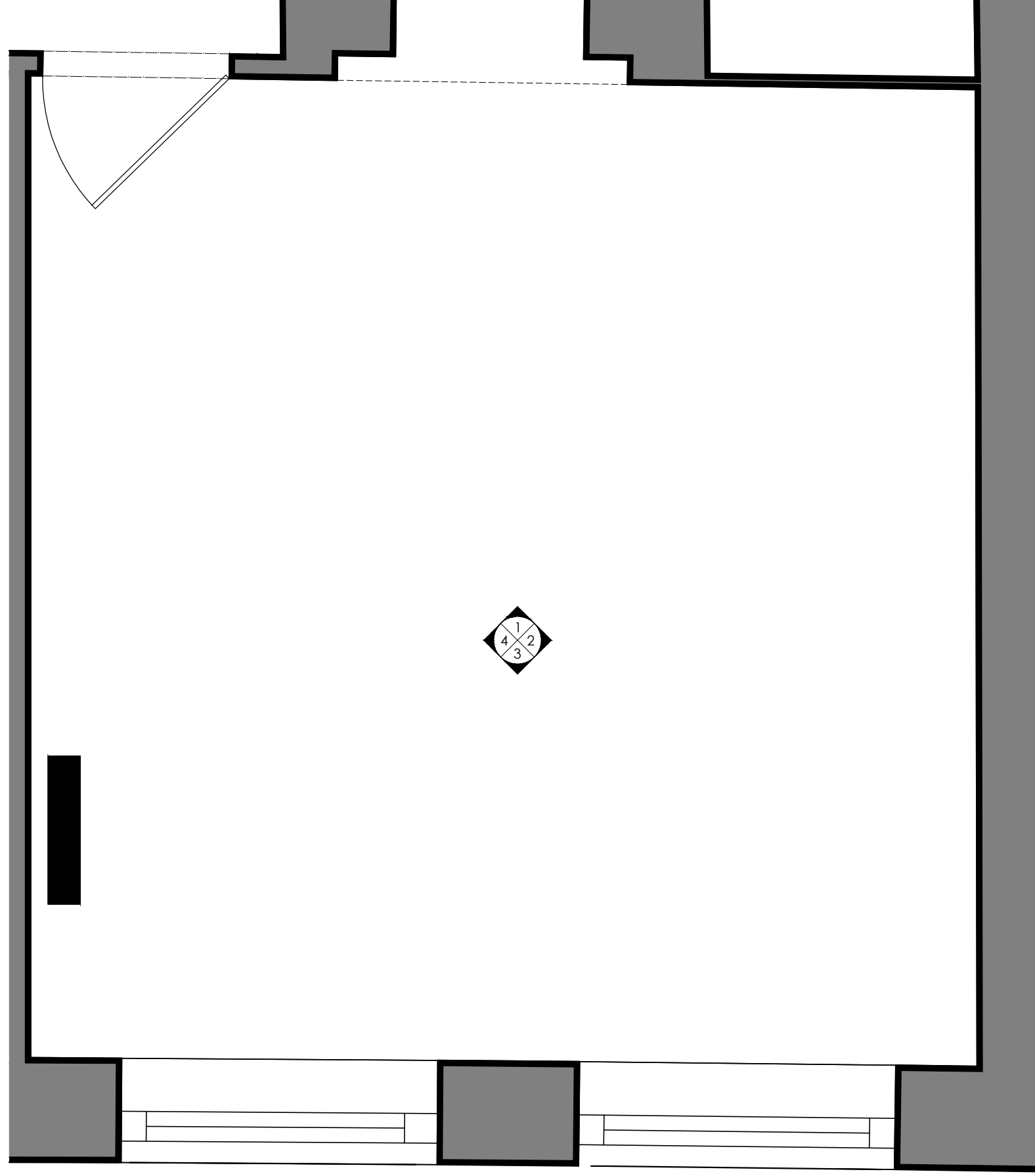

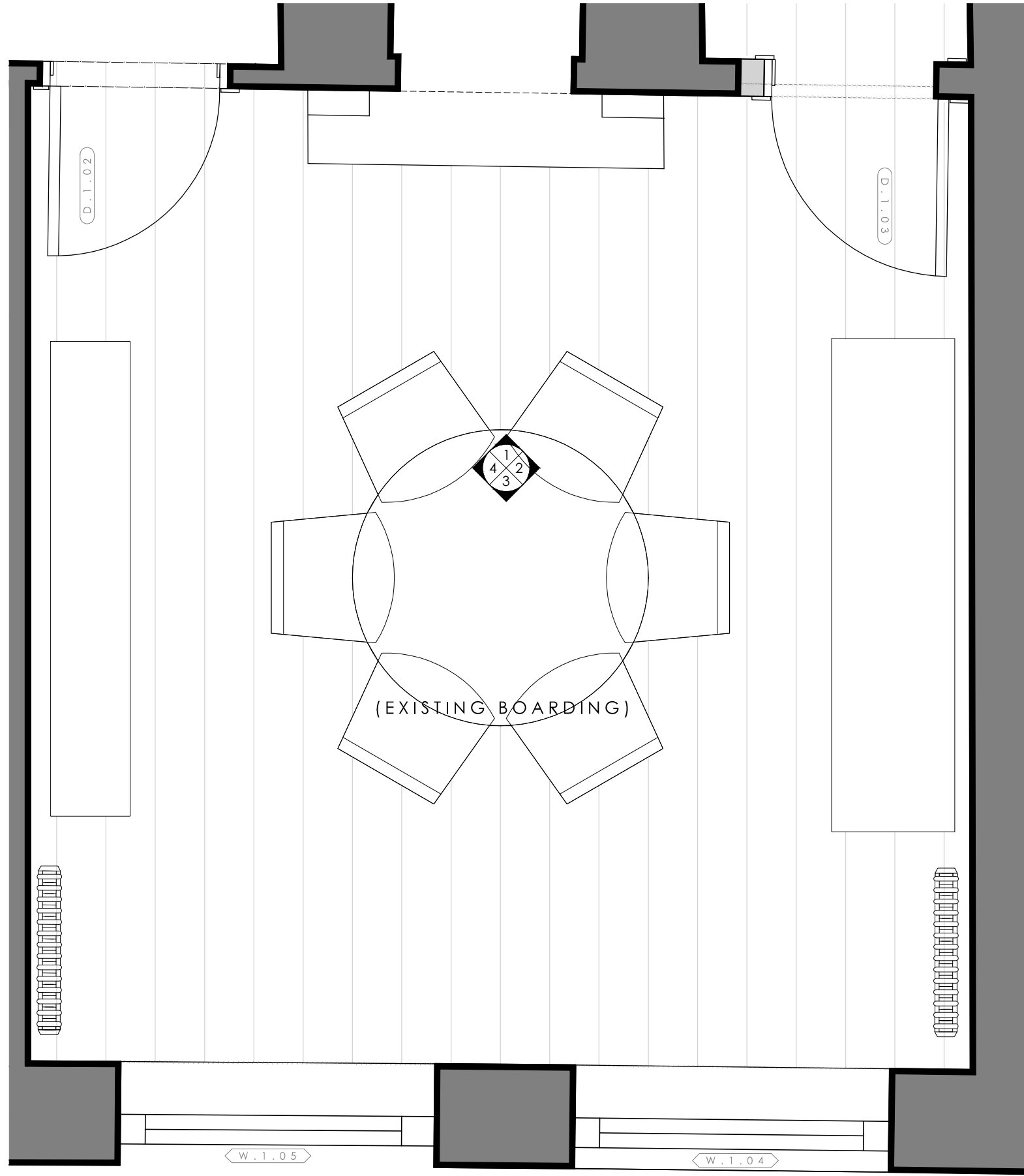

Rev	Date	Notes
A	23.06.15	Radiators added.



0 0.5 1m

1435 - P091

Drawing Room//Existing//Elevation 1_1:20

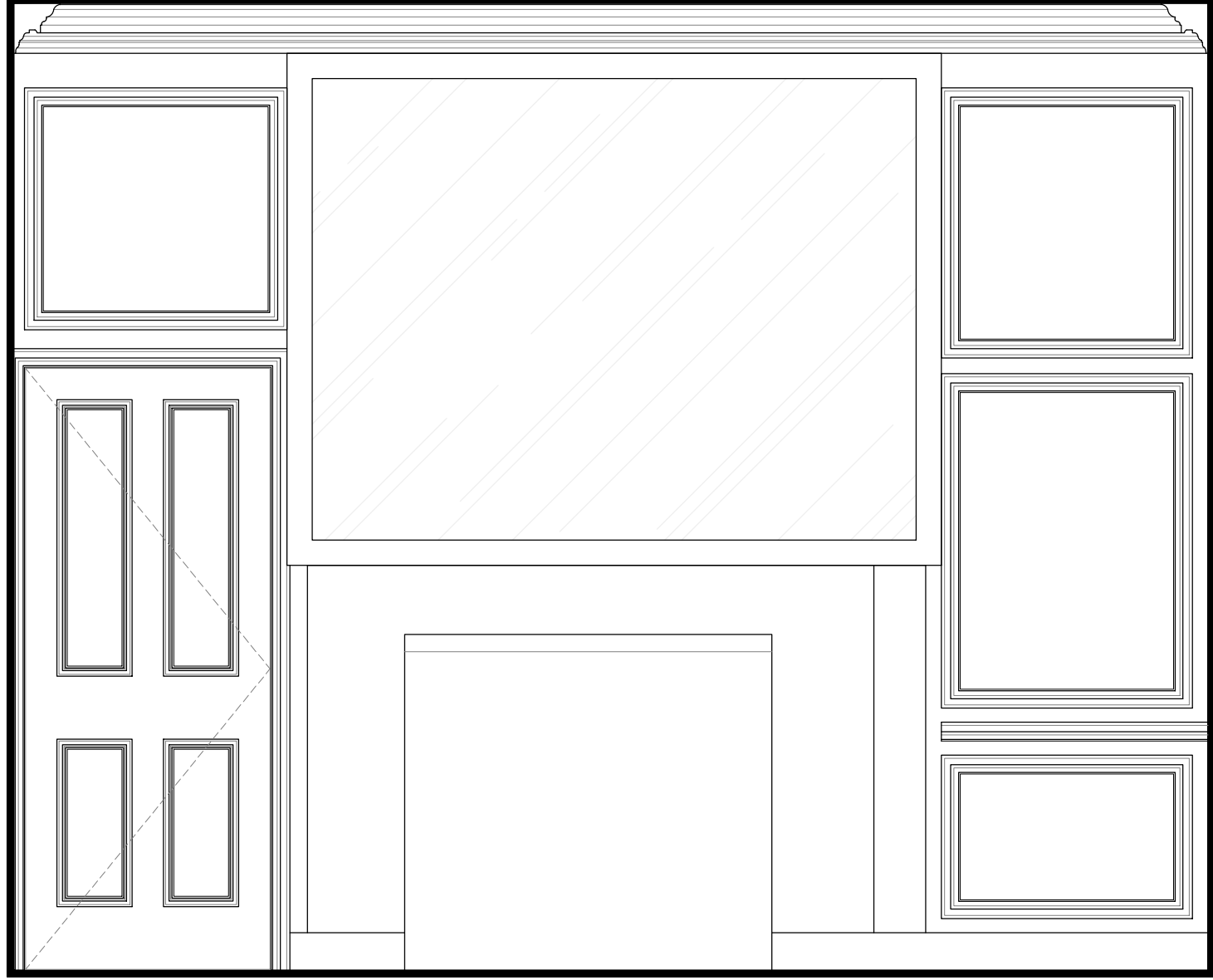

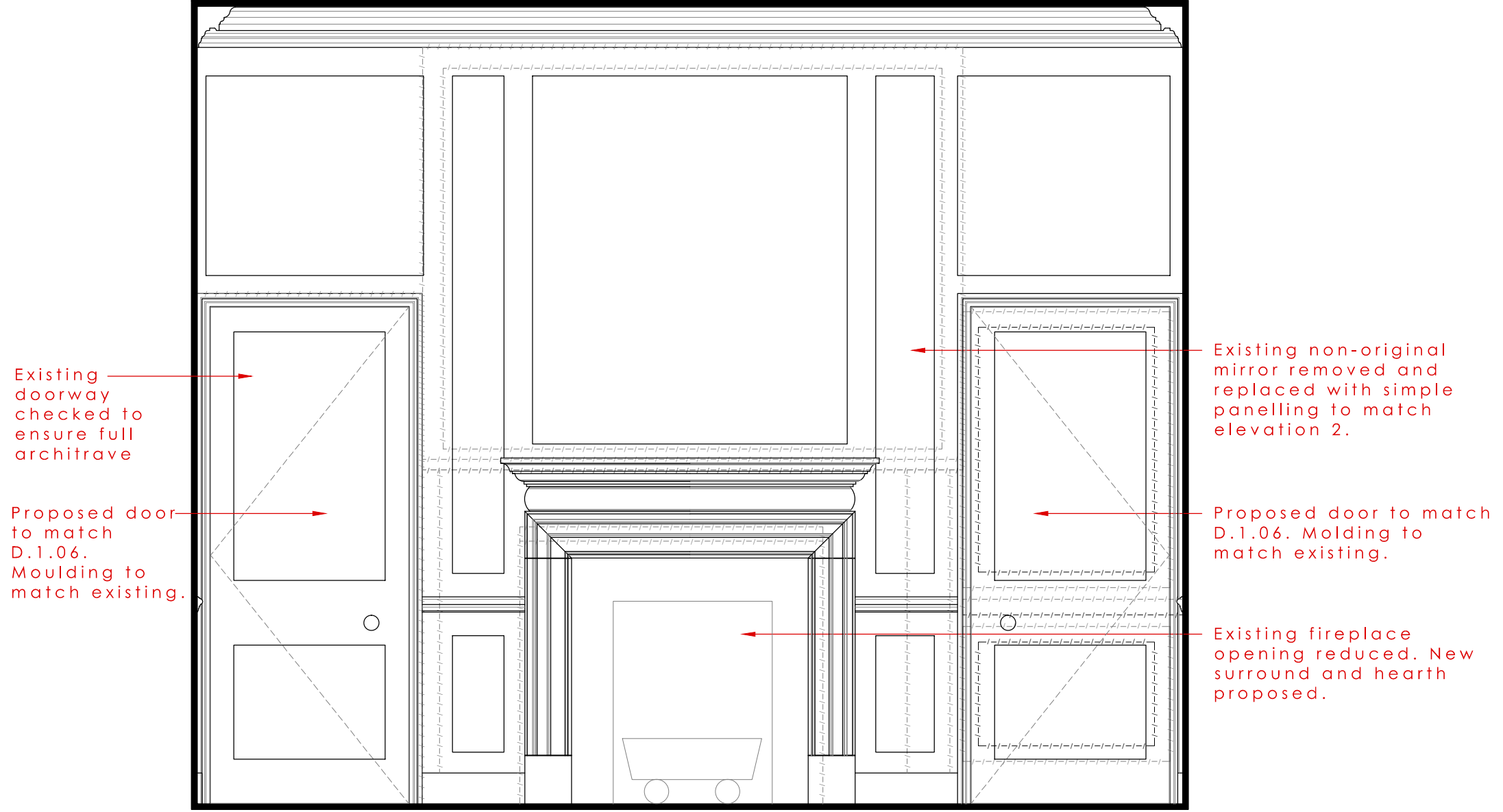

Existing doorway checked to ensure full architrave

Proposed door to match D.1.06. Moulding to match existing.

Existing non-original mirror removed and replaced with simple panelling to match elevation 2.

Proposed door to match D.1.06. Moulding to match existing.

Existing fireplace opening reduced. New surround and hearth proposed.



0 0.5 1m

1435 - P092

Drawing Room//Existing//Elevation 2_1:20

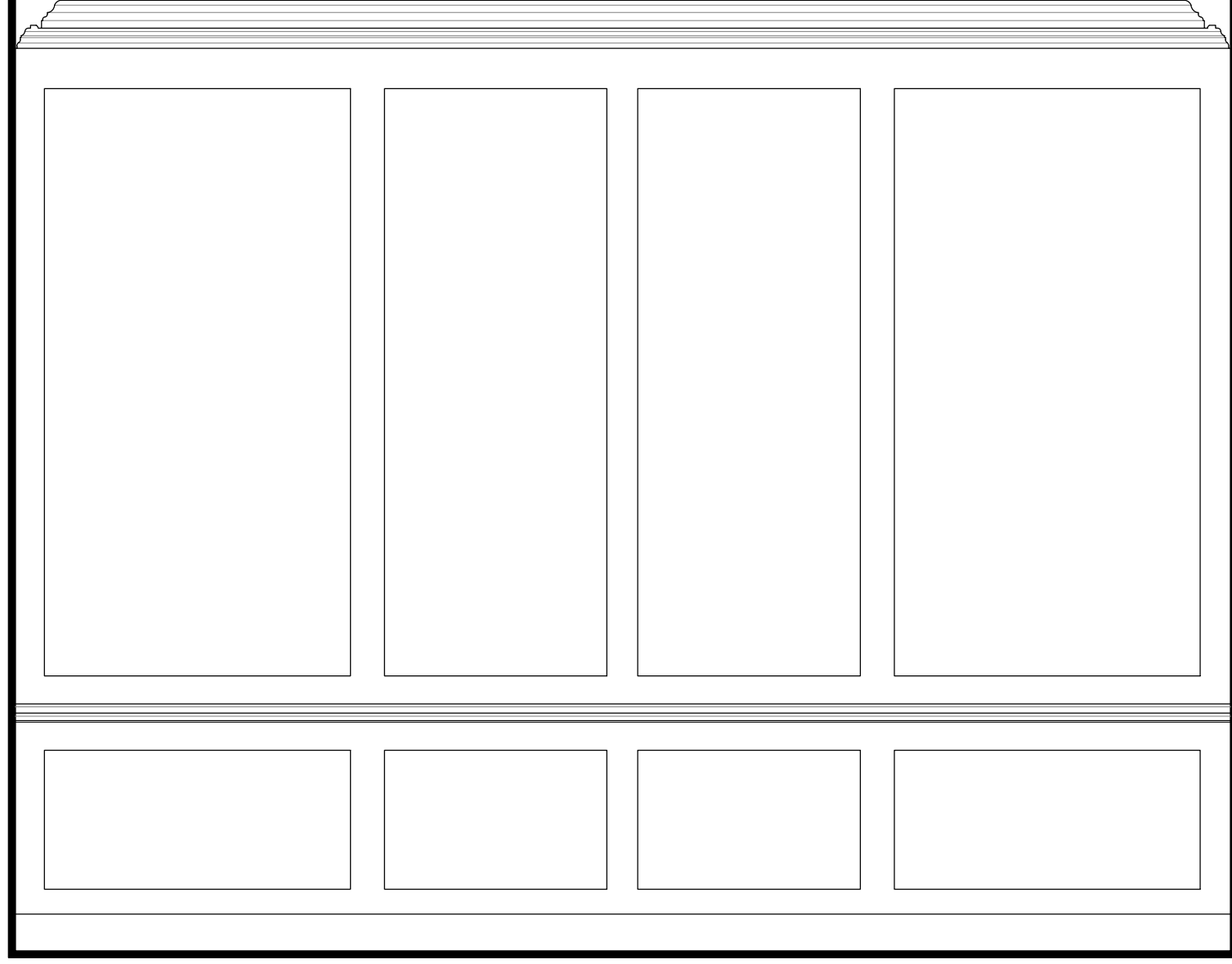

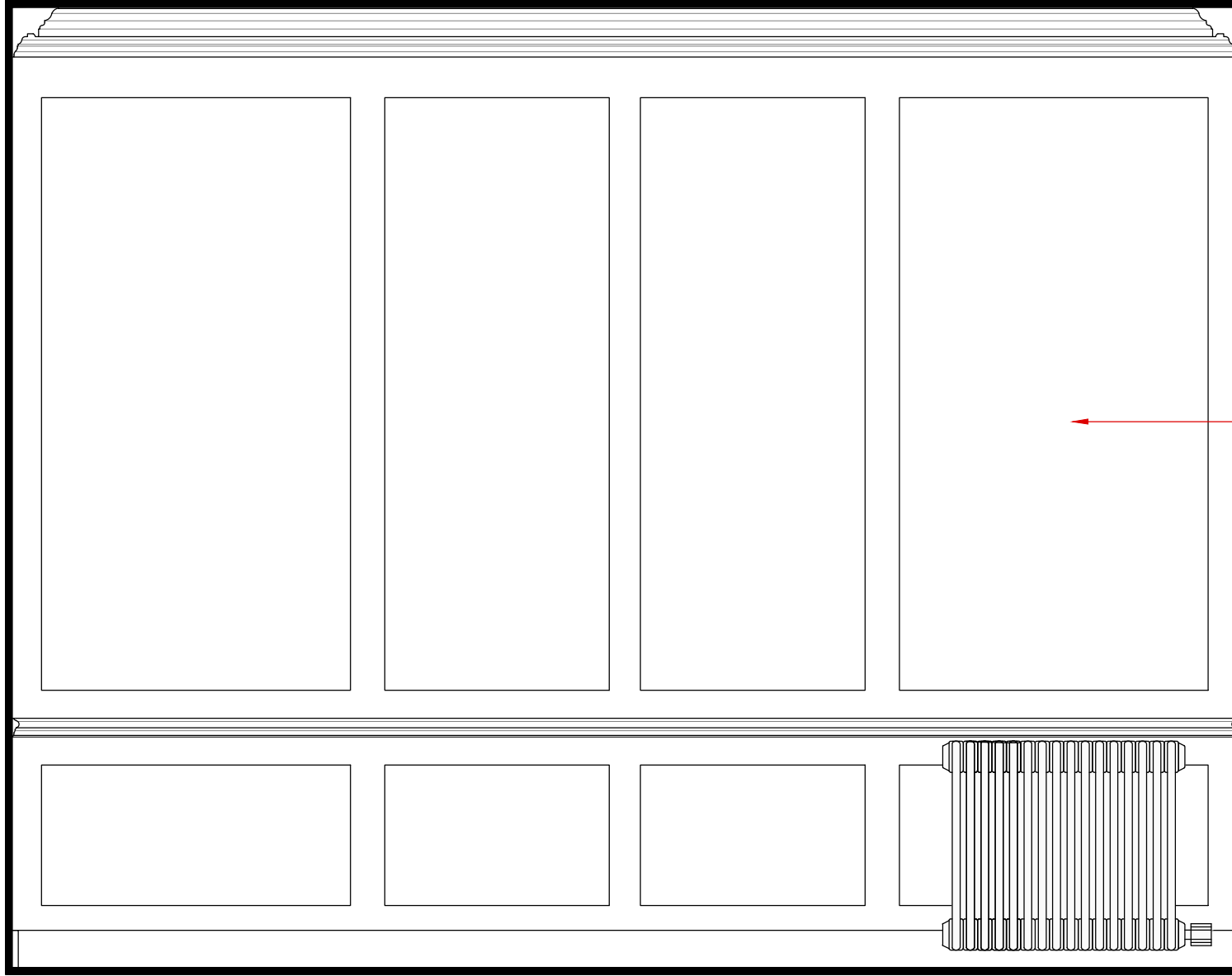

Existing simple
panelling to remain.

Rev	Date	Notes
A	23.06.15	Radiator added.



0 0.5 1m

1435 - P093

Drawing Room//Existing//Elevation 3_1:20

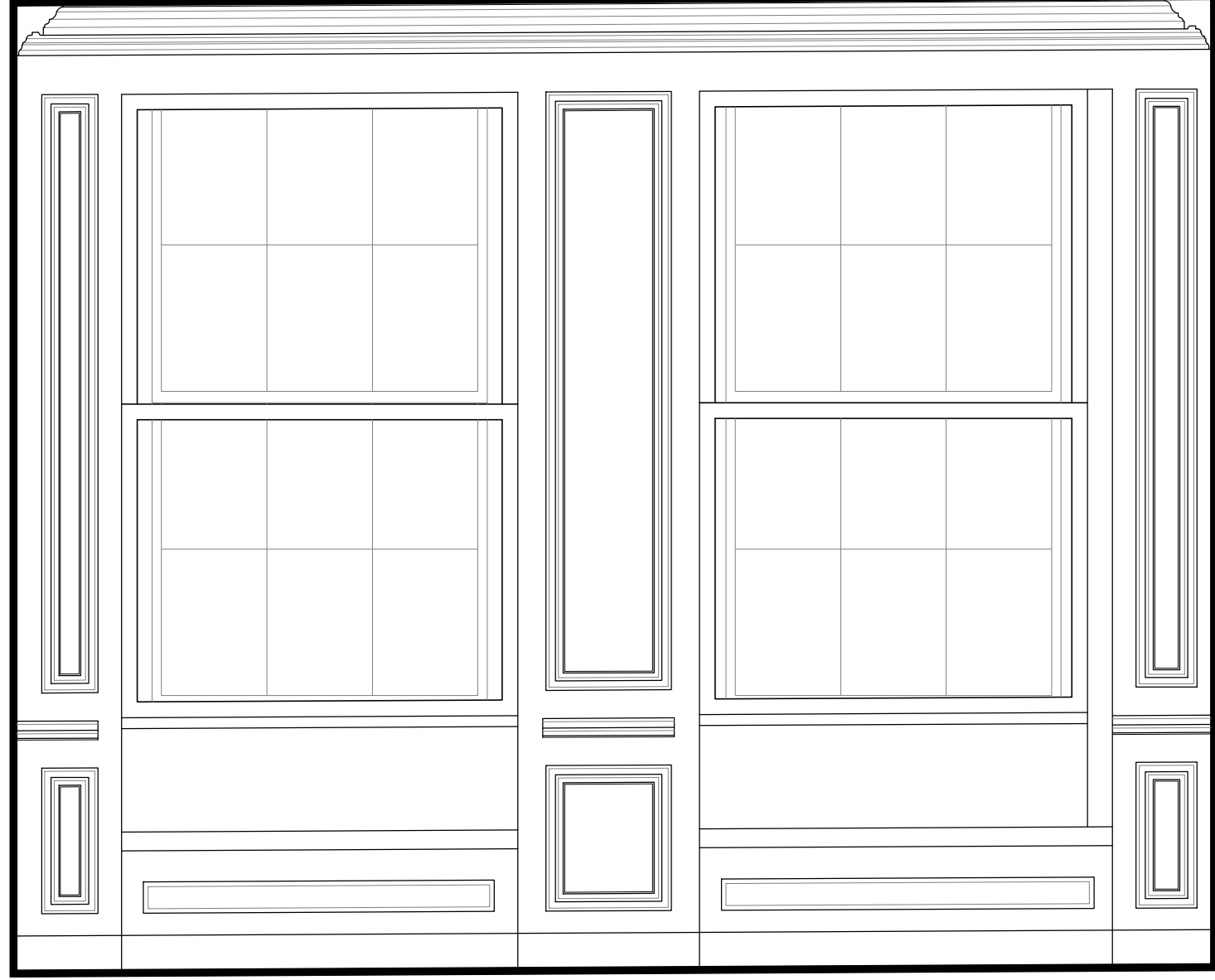

Existing secondary
glazing removed and
shutters reinstated to
match existing.

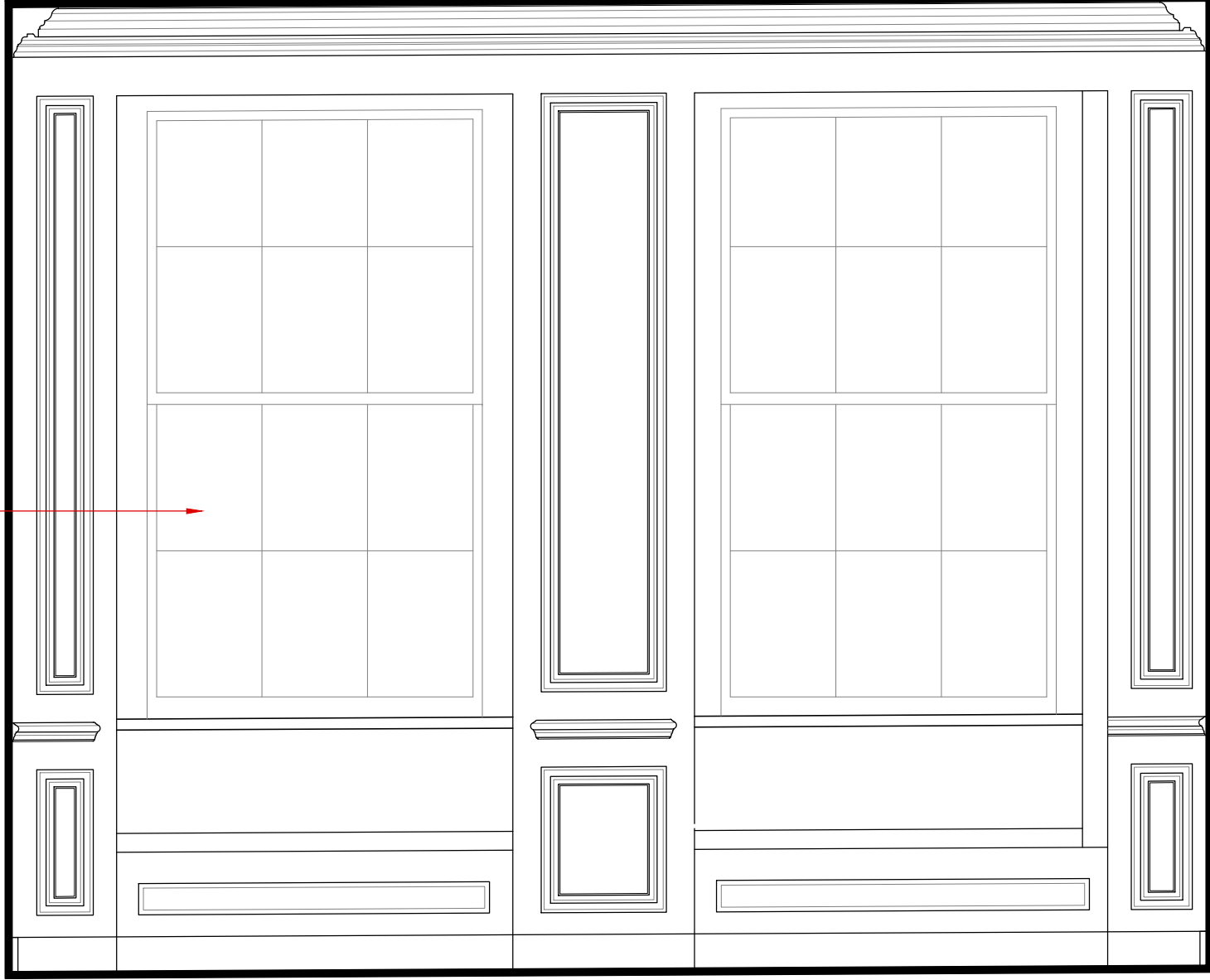

0 0.5 1m

1435 - P094

Drawing Room//Existing//Elevation 4_1:20

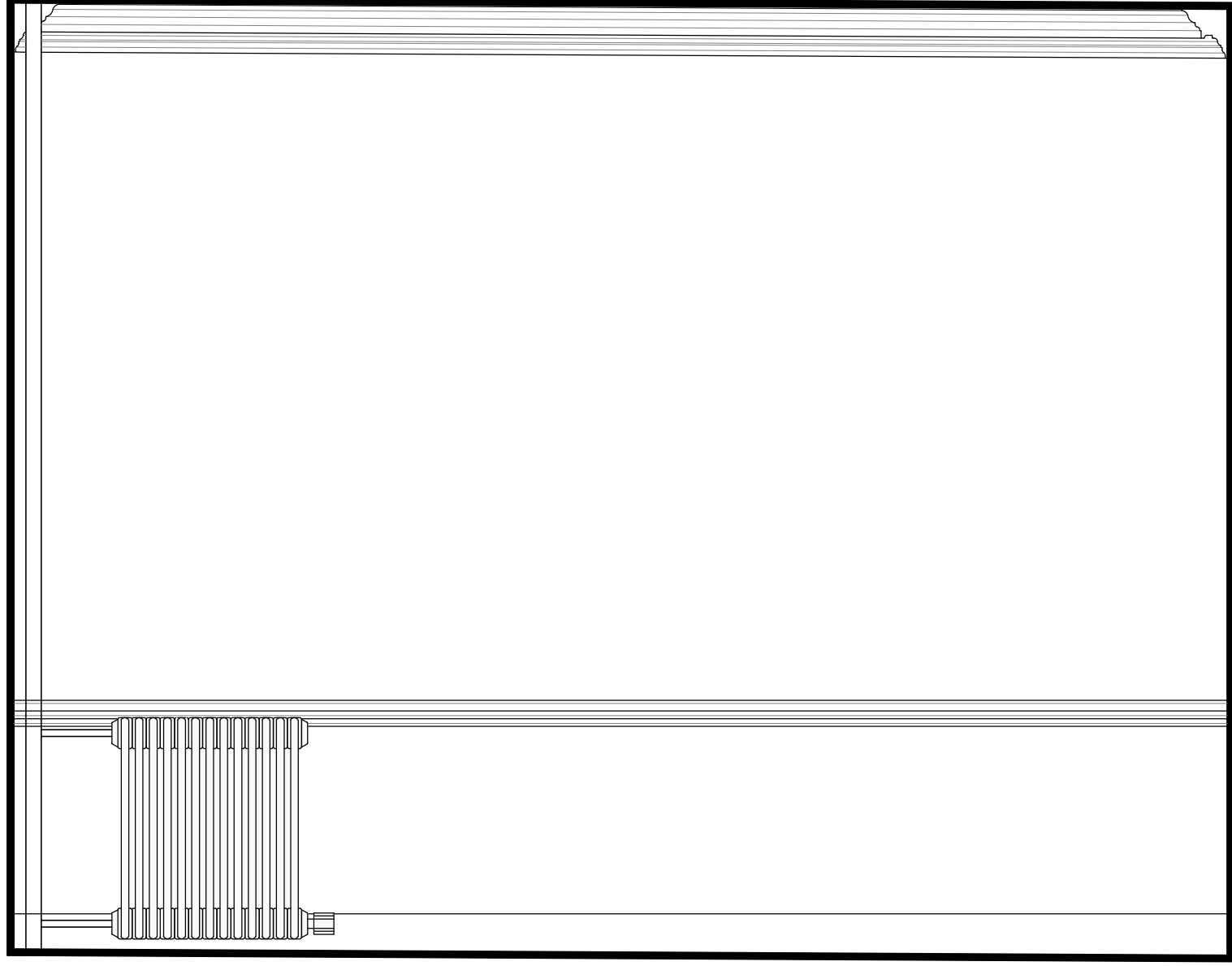

Existing cornice to be retained.

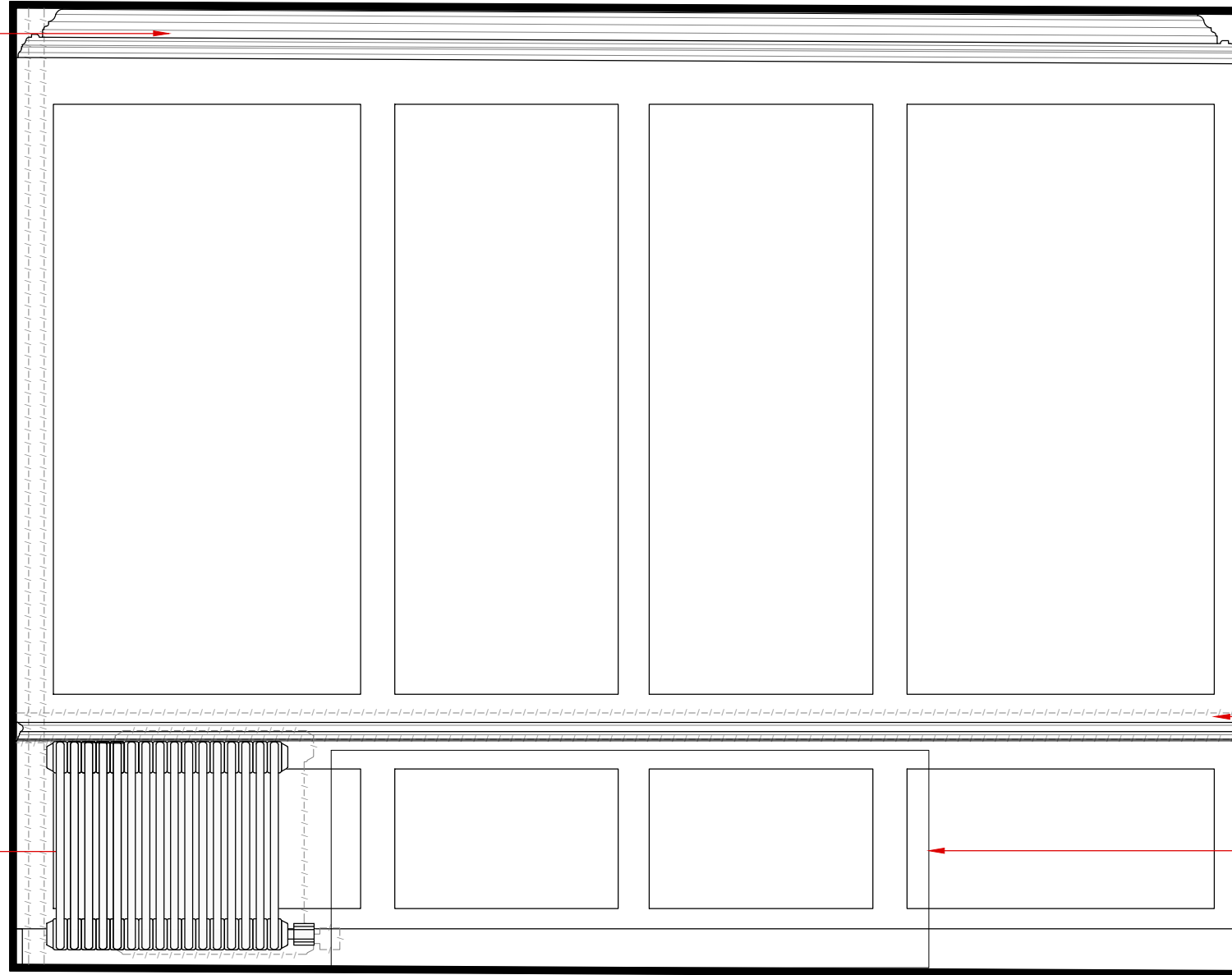

Existing radiator and pipework removed.

non-original dado removed and replaced with simple panelling to match elevation 2.

Proposed freestanding unit.

Rev	Date	Notes
A	23.06.15	Radiator added.

0 0.5 1m