

# Proposed panelling Reference

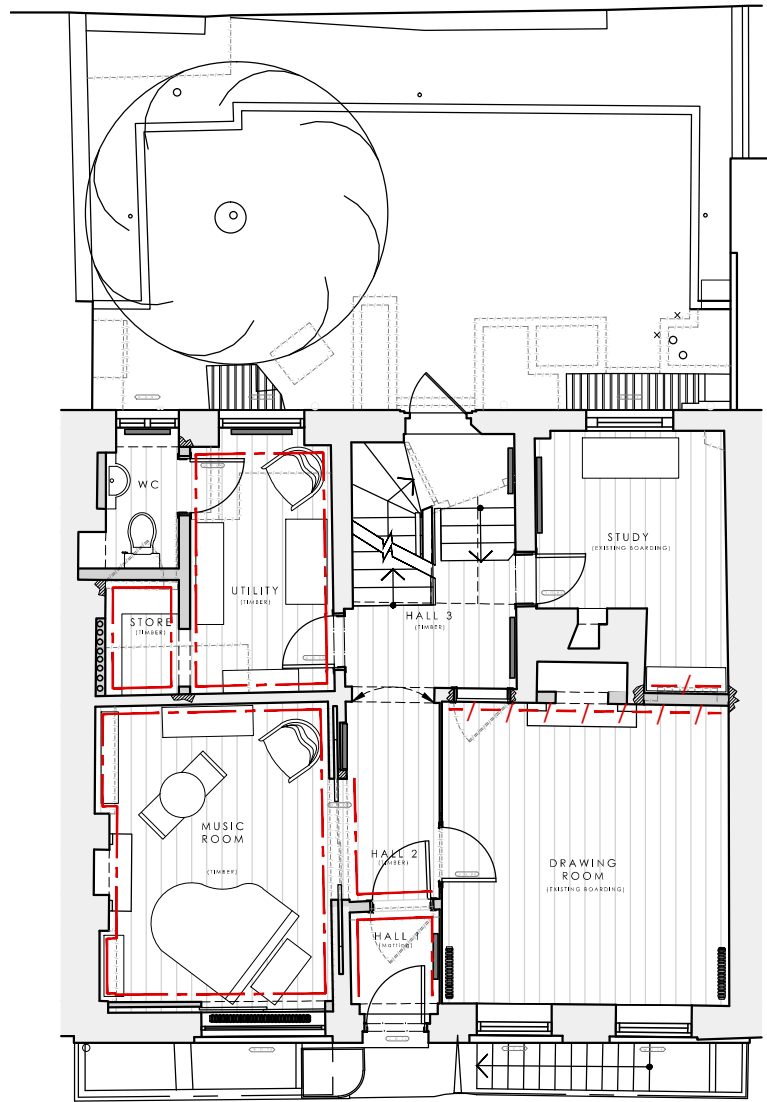

Ground Floor

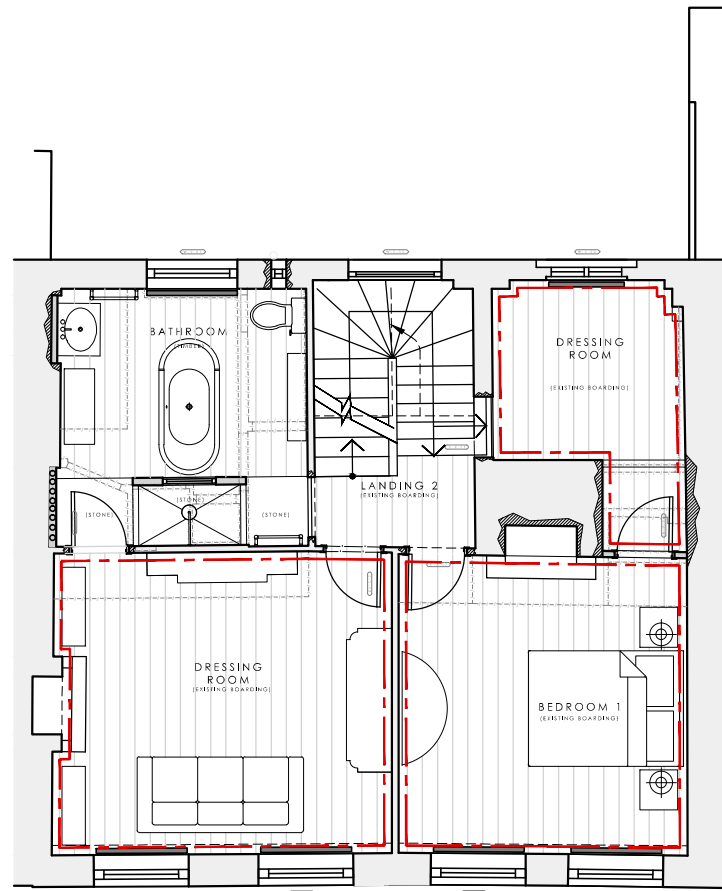

First Floor

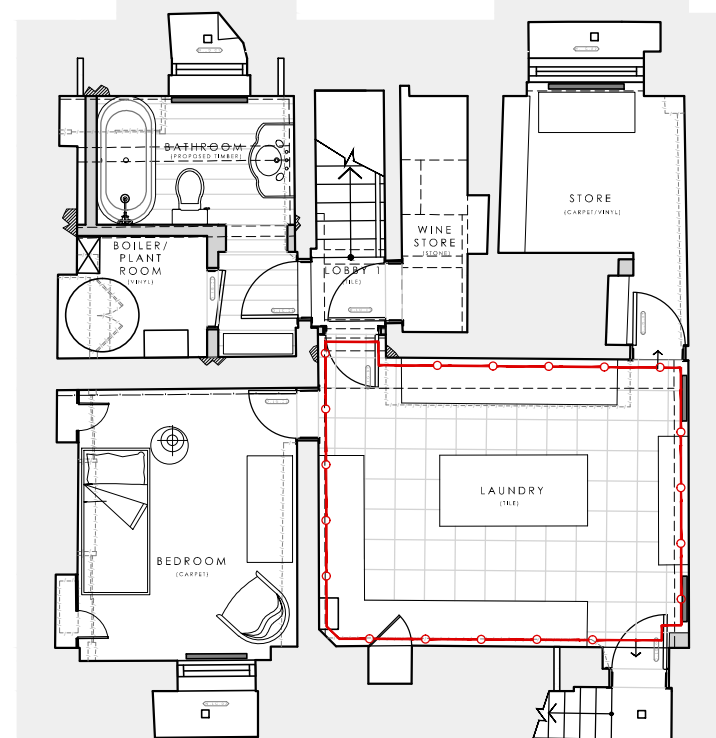

Lower Ground Floor

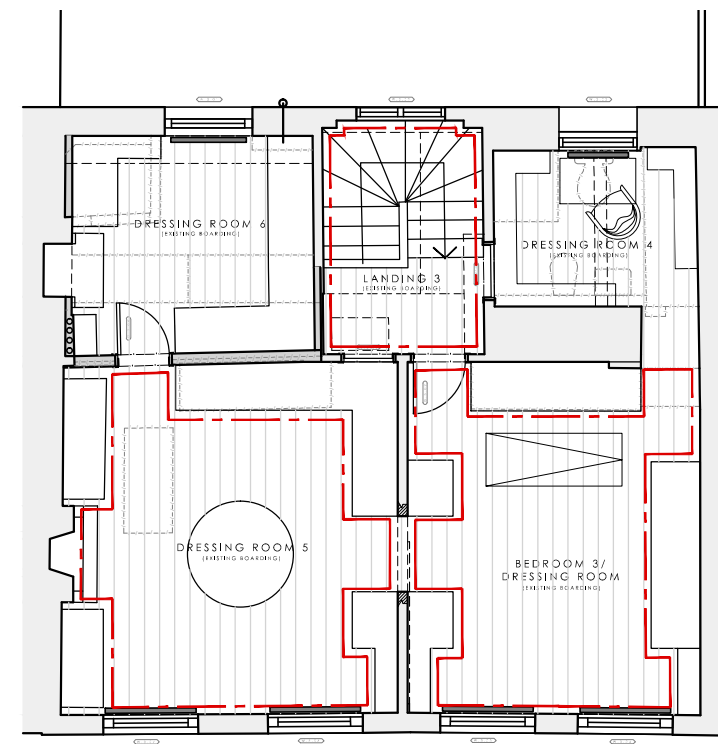
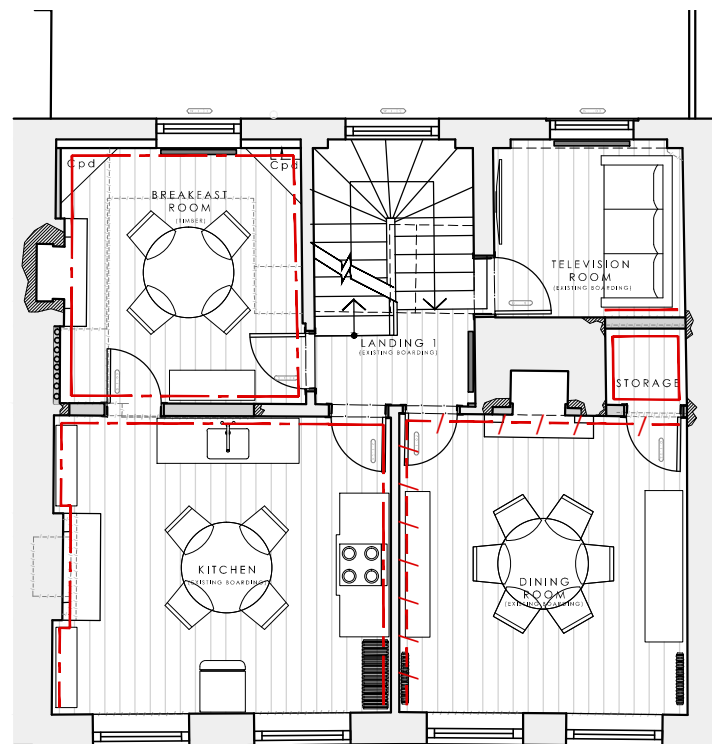

Third Floor

- Type A Proposed Pine Panelling with traditional jointing and pegs.
- Type B Proposed painted MDF with drilled and pegged to simulate traditional methods
- Type C Proposed MDF GG&V boarding

Refer to room elevations for more details

A3 Sheet Size

NOTES

1. All dimensions and levels are to be checked on site by the Main Contractor before work commences. The Architect is to be informed immediately of any discrepancies.
2. Do not scale this drawing, use written dimensions only.
3. Larger scale drawings are to be used over smaller scale drawings.
4. All dimensions are in millimetres unless otherwise stated.
5. If in doubt ask.

© Copyright of Hill Mitchell Berry Architects.

Rev	Date	Notes

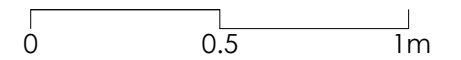

Status	TENDER
--------	--------

Project	24 Betterton Street London WC2H 9BU
---------	---

Client	.
--------	---

Title	Proposed Panelling References
-------	-------------------------------

Scale	1:100 @ A3	Drawn by	WNB
Date	05.02.15		

Drawing Number	1435-P600	Revision	.
----------------	-----------	----------	---

**HILL MITCHELL BERRY**  
ARCHITECTS

THE STUDIO · 9 STRATFORD ROAD · LONDON · W8 6RF  
TEL 020 7938 4358 · FAX 020 7376 1242  
EMAIL studio@hmb-architects.co.uk