

**GENERAL NOTES**  
This drawing is the copyright of Scott Architecture Ltd. Do not scale. All views and elevations to be reported to the architectural designer from whom the original drawings were obtained. This drawing must not be used for any other purpose other than that for any reason or otherwise. All drawings subject to copyright and any other applicable laws.

The contractor is responsible for identifying the site, and for carrying out all previous necessary surveys and investigations. It is the contractor's responsibility to ensure that the drawings are checked on site before work and the drawings should be reported to the architectural designer for approval.

For all structural information refer to structural engineers drawings and details. Drawings to be fixed in position and checked on site before work and to be reported to the architectural designer at the first opportunity.

All materials and components must be suitable for use in the UK and must be of a standard approved by the relevant public authorities and code of practice. Any specification relates to the relevant approved documents of the building regulations. All work must be carried out in accordance with the building regulations and the standards of the appropriate building code of practice.

**All Dimensions and Levels to be checked on site**

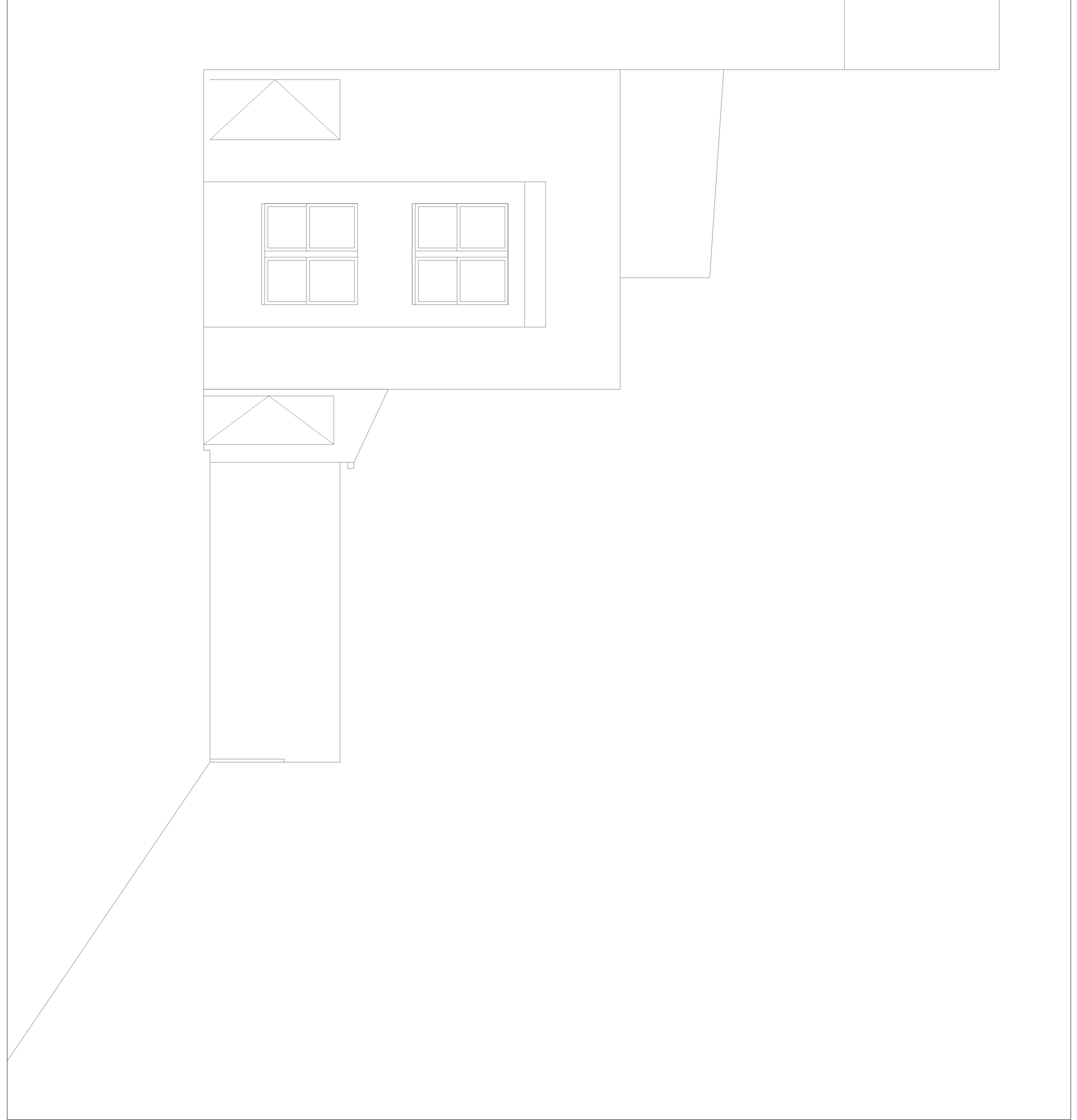

Side NE Elevation (1:50)

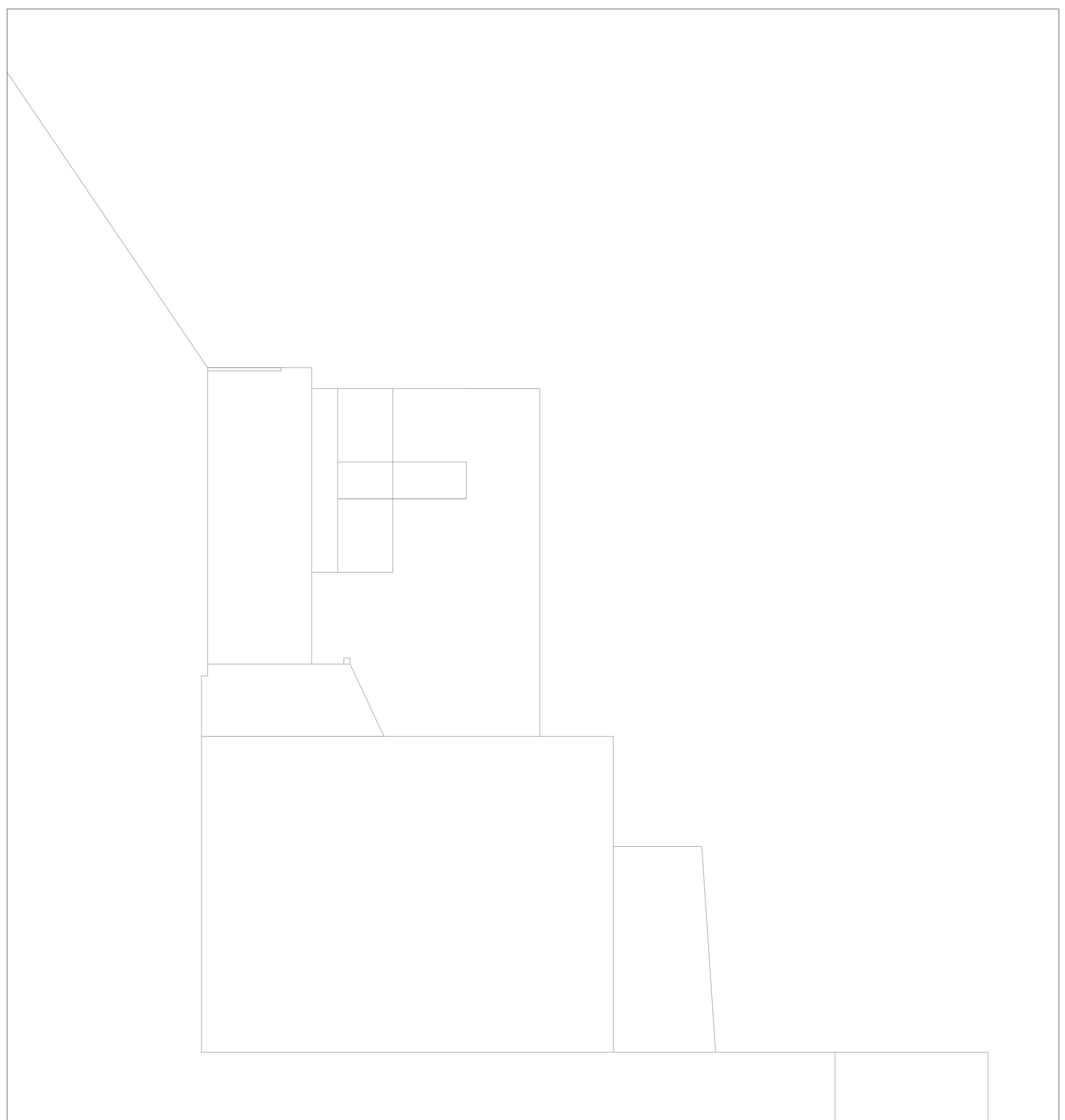

Side SW Elevation (1:50)