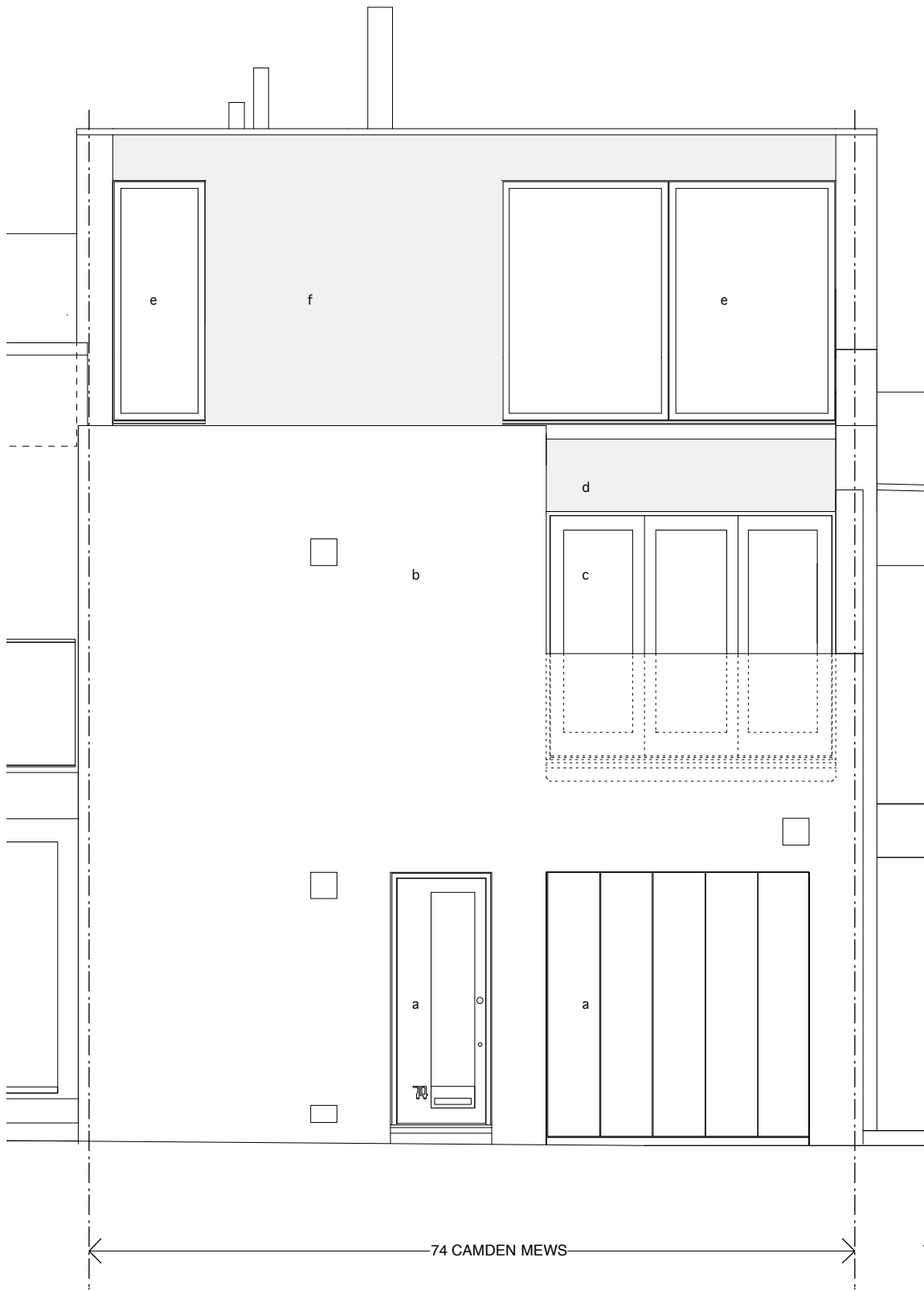

IMAGE OF EXISTING BRICK (item b. below)
New brick (item f. below) is proposed to match existing.

- KEY
a. existing doors
b. existing brick
c. existing windows
d. new zinc fascia (to replace existing)
e. new glazing
f. new brick

Rev.	Date	Init.	Description
147 O'DONNELL COURT BRUNSWICK CENTRE WC1N 1NX e-mail: mail@llowarch.co.uk			
Project 74 CAMDEN MEWS NW1 9BX			
Client LLOWARCH			
Drawing Title FRONT (MEWS) ELEVATION - PROPOSED REVISIONS			
Date	Scale	Status	
OCT 15	1:50 @A3	PLANNING	
Project reference	Drawing Number	Revision	
74CM	151006_SK01	/	



ILLUSTRATIVE IMAGE OF ZINC CLADDING (items d. & f. below).
Anthracite finish shown here. Exact finish and detailing to be developed.



IMAGE OF EXISTING BRICK (item b. below).

- KEY
a. existing doors
b. existing brick
c. existing windows
d. new zinc fascia (to replace existing)
e. new glazing
f. zinc cladding (as application ref. 20)

Rev.	Date	Init.	Description
<div>147 O'DONNELL COURT BRUNSWICK CENTRE WC1N 1NX e-mail: mail@llowarch.co.uk</div> <div>LLOWARCH LLOWARCH</div>			
Project	74 CAMDEN MEWS NW1 9BX		
Client	LLOWARCH		
Drawing Title	FRONT (MEWS) ELEVATION - APPROVED		
Date	Scale	Status	
OCT 15	1:50 @A3	PLANNING	
Project reference	Drawing Number	Revision	
74CM	151006_SK02	/	

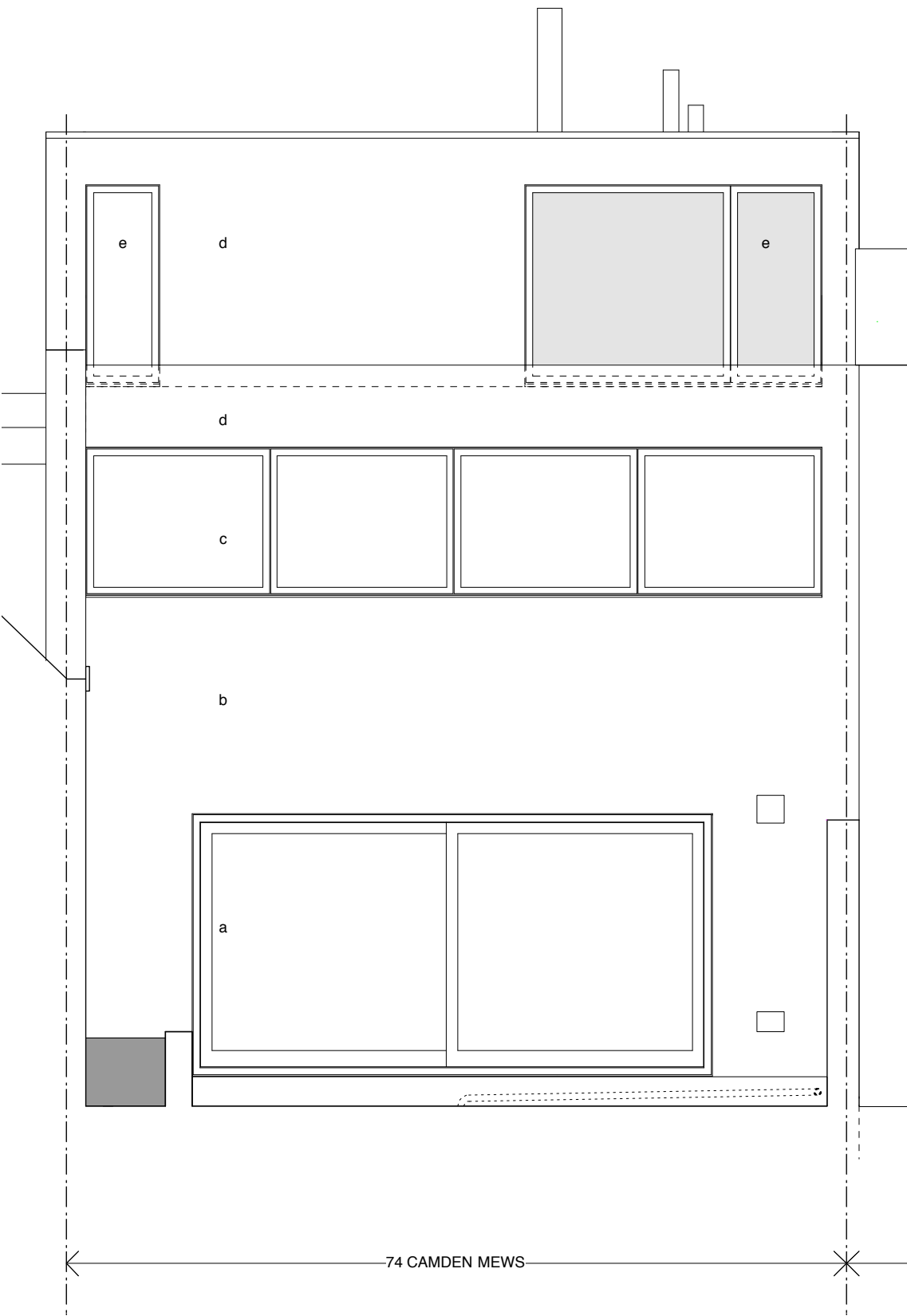
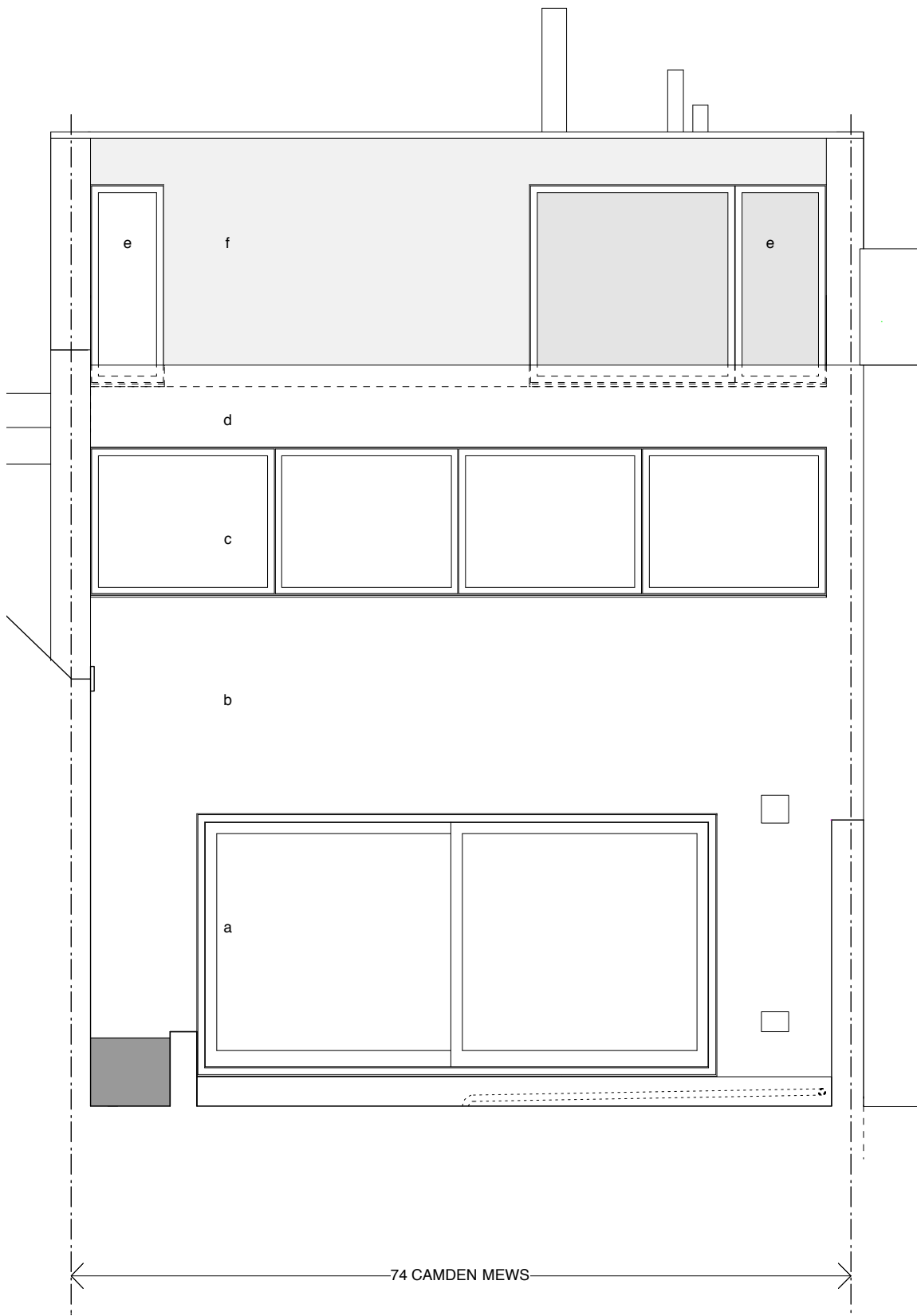

IMAGE OF EXISTING BRICK (item b. below)
New brick (item d. below) is proposed to match existing.

- KEY
- a. existing sliding windows
 - b. existing brick
 - c. replacement windows (formerly sloping patent glazing)
 - d. new brick
 - e. new windows (grey tone indicates where translucent)

Rev.	Date	Init.	Description
LLOWARCH LLOWARCH 147 O'DONNELL COURT tel: 020 7833 2883 BRUNSWICK CENTRE WC1N 1NX e-mail: mail@llowarch.co.uk			
Project	74 CAMDEN MEWS NW1 9BX		
Client	LLOWARCH		
Drawing Title	REAR ELEVATION - PROPOSED REVISIONS		
Date	Scale	Status	
OCT 15	1:50 @A3	PLANNING	
Project reference	Drawing Number	Revision	
74CM	151006_SK03	/	



ILLUSTRATIVE IMAGE OF ZINC CLADDING (item f. below).
Anthracite finish shown here. Exact finish and detailing to be developed.



IMAGE OF EXISTING BRICK (item b. below).

- KEY**
a. existing sliding windows
b. existing brick
c. replacement windows (formerly sloping patent glazing)
d. new brick
e. new windows (grey tone indicates where translucent)
f. zinc cladding (as application ref. 2014/3528/P)

Rev.	Date	Init.	Description
LLOWARCH LLOWARCH 147 O'DONNELL COURT tel: 020 7833 2883 BRUNSWICK CENTRE WC1N 1NX e-mail: mail@llowarch.co.uk			
Project	74 CAMDEN MEWS NW1 9BX		
Client	LLOWARCH		
Drawing Title	REAR ELEVATION - APPROVED		
Date	Scale	Status	
OCT 15	1:50 @A3	PLANNING	
Project reference	Drawing Number	Revision	
74CM	151006_SK04	/	