

PLANNING

Existing pictures showing dormer from above and from the side

© Knott Architects
98B Tollington Park
London N4 3RB
tel: (020) 72638844
mail@knottarchitects.co.uk

Revisions

A - 5.10.2015
Changed railing to existing
elevation and section

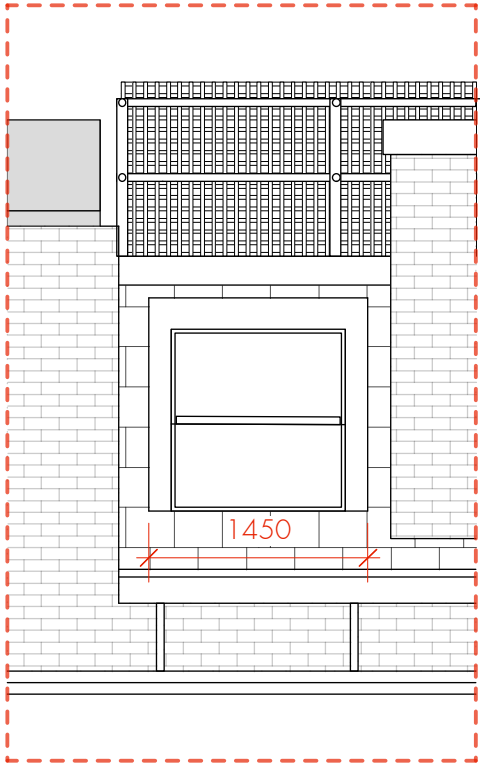

Elevation of existing dormer

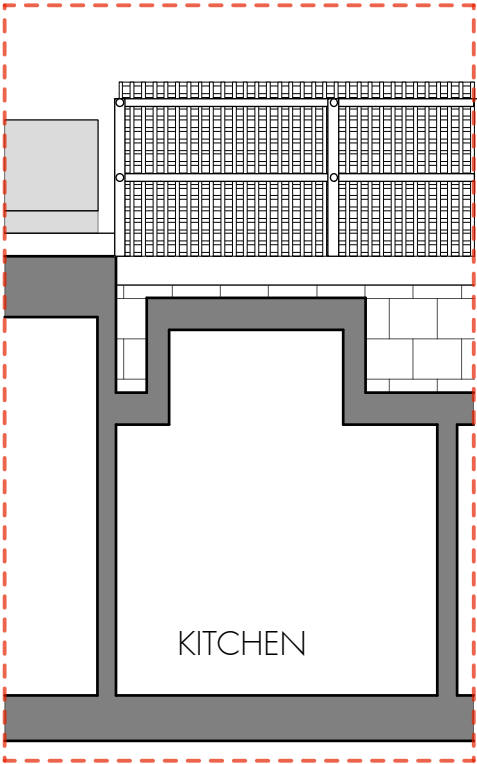

Section of existing dormer

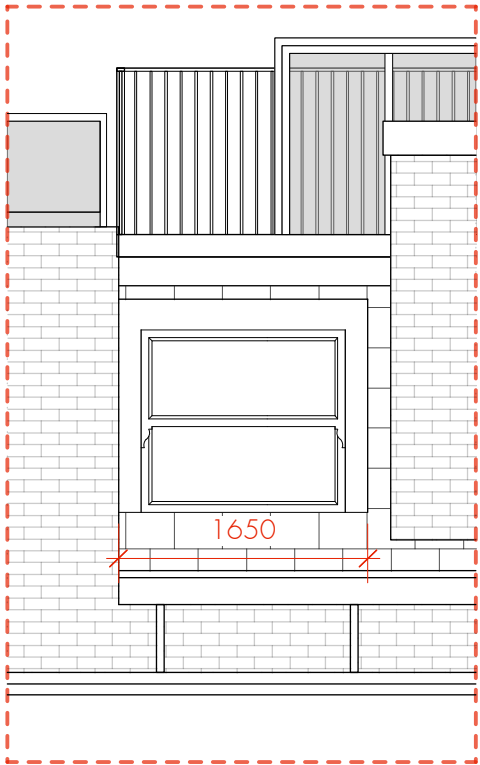

Elevation of proposed dormer

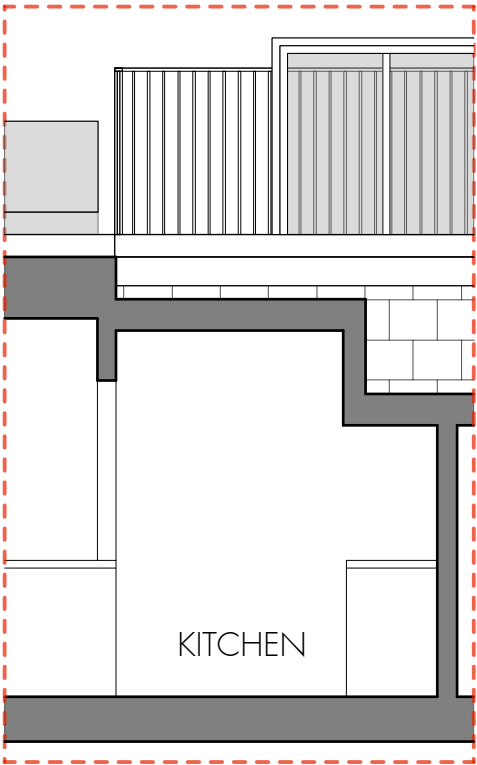

Section of proposed dormer

K N O T T

22d Woodchurch Road

Sections, elevations and
pictures
As Existing and proposed

Scale 1:50@ A3

Date: 9 September 2015

375.058 Rev -A

ARCHITECTS