

EXISTING BASEMENT FLOOR PLAN
GIA: 88.60m²

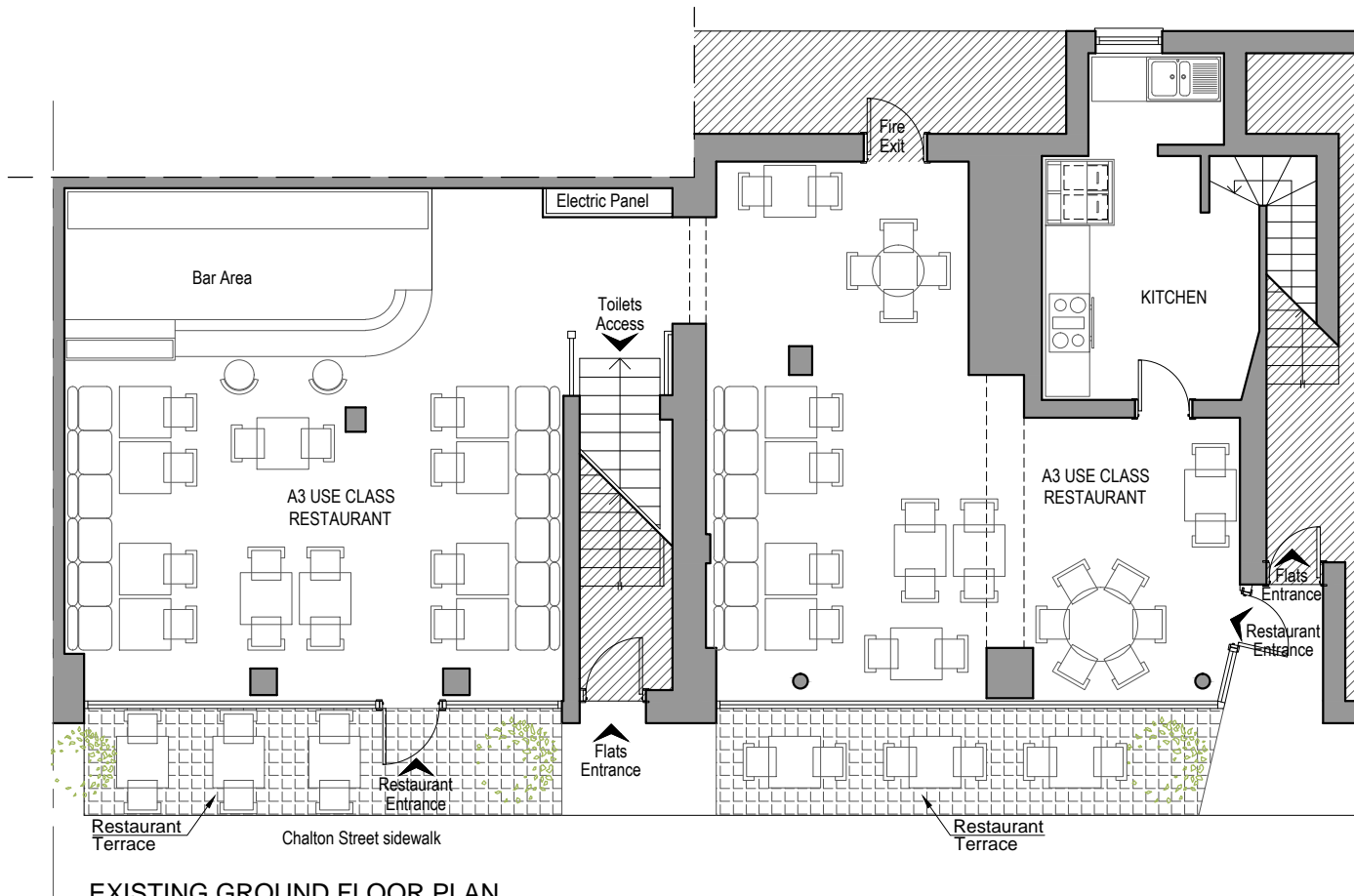

EXISTING GROUND FLOOR PLAN
GIA: 112.50m²

WALLS / CEILINGS LEGEND:
 EXISTING WALLS / CEILINGS
 WALLS / PARTITION TO BE REMOVED
 PROPOSED WALLS / CEILINGS

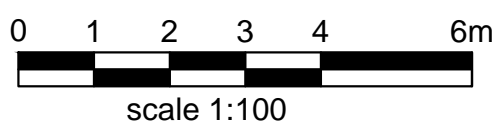

Notes
 1- This drawing is not for construction;
 2- All Dimension are in millimeters;
 3- Dimensions are not to be scaled directly from drawings;
 4- All dimensions are to be checked on site and the Architect is to be inform of any discrepancies before construction commences;
 5- All references to drawings refer to current revision of that drawing;
 6- The Copyright of this drawing belongs to Arch Planning & Licensing Ltd.

Rev.	Date	Revisions
FOR PLANNING		
 ARCH ARCHITECTURAL DESIGN STUDIO 33B Grand Parade, Green Lanes, Haringey, London, N4 1LG Tel: 0208 809 2320 - 0784241 0527 Web: www.archpl.co.uk		
Client		Mr. Bhrijesh Patel
Project 3-9 Chalton Street, London, NW1 1JD		
Scale	1/100@A3	Date 09/2015
Drawn By	CV	Checked By AEC
Project No.	0478	Drawing No. A102
Drawing title		Existing Floors Plans