

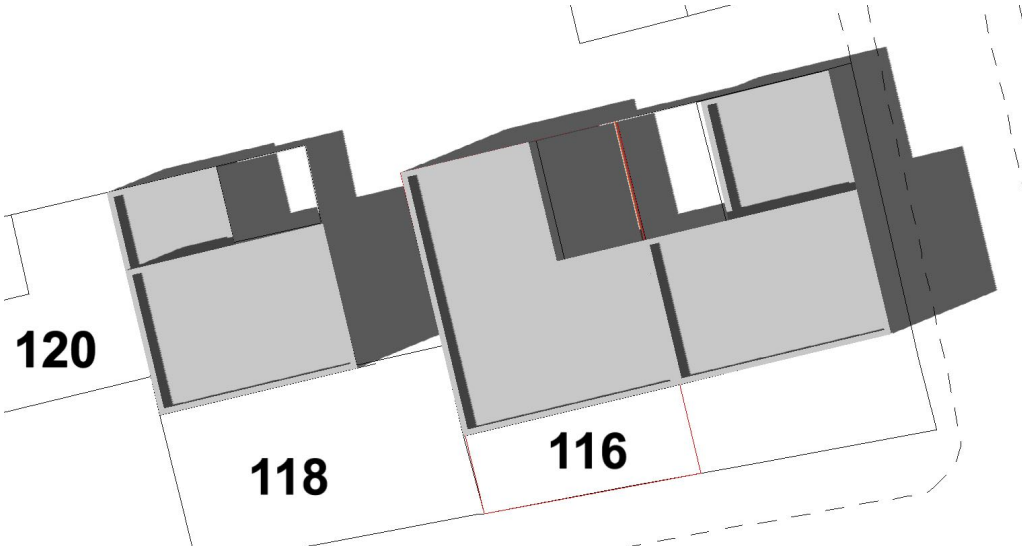

1 Existing Buiding
21 June - 3:00 PM



1 Proposed Buiding
21 June - 3:00 PM

© This drawing is the property of Richard Mitzman Architects. No disclosure or copy of it may be made without the written permission of Richard Mitzman Architects.

-Do not scale this drawing.
-All dimensions and levels to be checked on site.
-Discrepancies to be reported to Richard Mitzman Architects before proceeding.
-If in any doubt about information on this drawing contact Richard Mitzman Architects.

Revisions
A 18.08.15 Issued For Planning

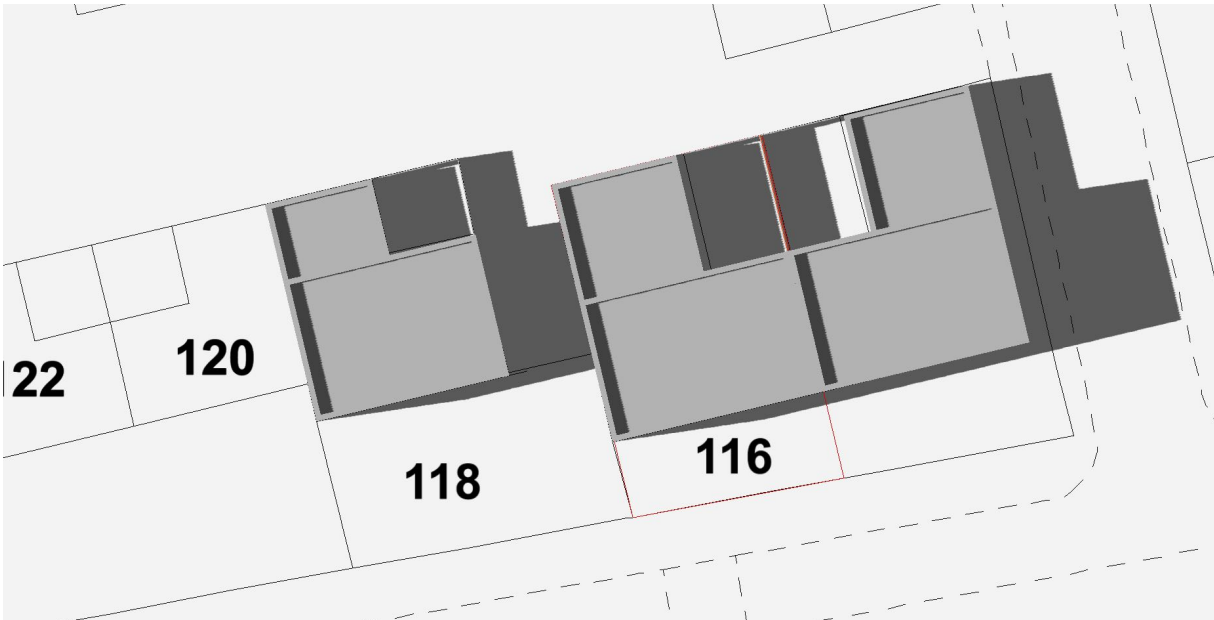

2 Existing Buiding
21 June - 4:00 PM

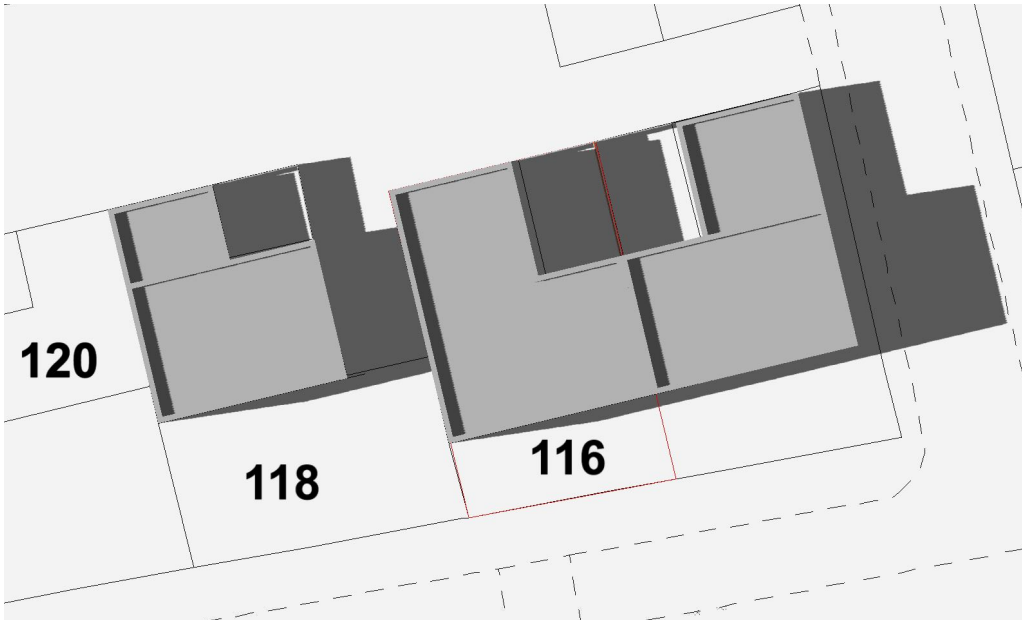

2 Proposed Buiding
21 June - 4:00 PM



RICHARD MITZMAN architects llp
020 7722 8525 Unit 1 Primrose Mews
mail@richardmitzman .com Sharpleshall Street
www.richardmitzman .com London NW1 8YW

client
Mr & Mrs Camilla Gylmark

project
116 King Henry's Road
London NW3 3SN

drawing title
Shading Study 21 June

status
Planning

scale
1:100

date created
20.07.15

drawing no.	revision
247-DWG-123	A

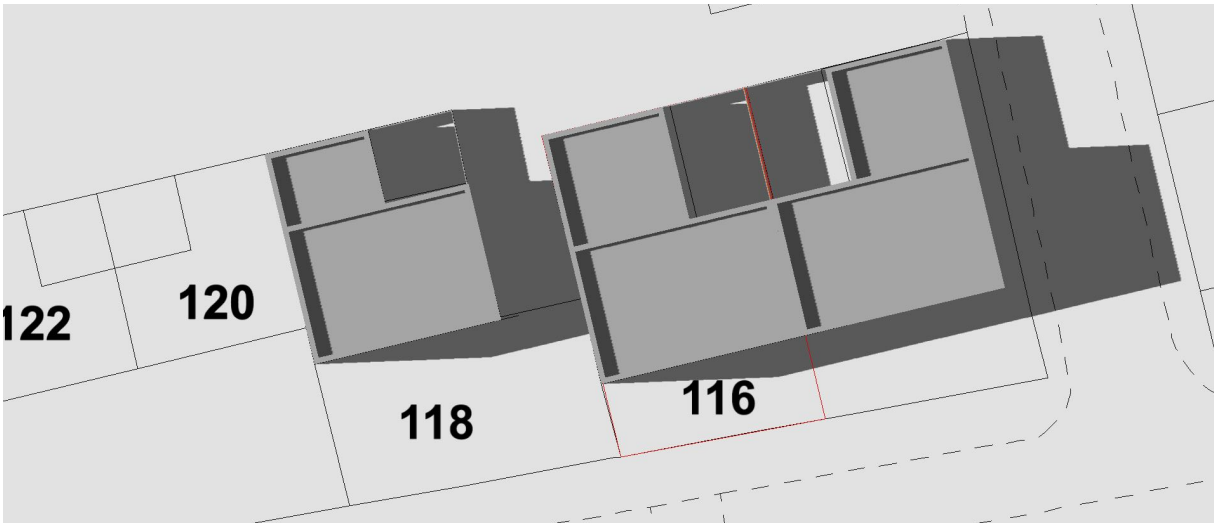

3 Existing Buiding
21 June - 4:30 PM

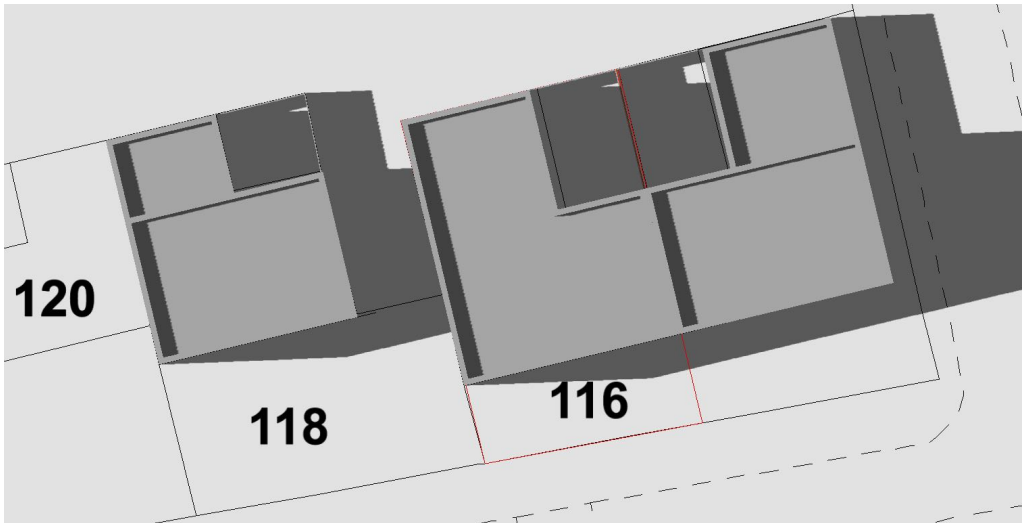

3 Proposed Buiding
21 June - 4:30 PM