

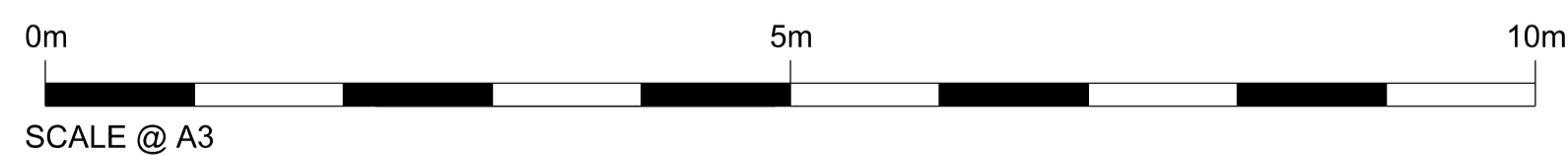

NOTE: New windows and entrance area as per previously consented permission under ref: 2012/2909/P 8 August 2012.

Projecting apex windows to be removed and replaced with Crittall windows and Juliette balconies



01 PROPOSED ELEVATION

| General Notes | Rev | Date | Reason For Issue | Chk |
|---|-----|----------|-----------------------|-----|
| 1. Do not scale from this drawing. Refer to stated dimensions. 2. All dimensions to be verified on site by the contractor, before proceeding, and such dimensions to be his responsibility. 3. Report all drawing errors, omissions and discrepancies to Morrow + Lorraine Ltd. 4. All stated areas on this drawing are approximate and to be treated as strictly indicative. 5. Any Ordnance Survey mapping data in this drawing is used under license. Its use is strictly for the preparation of information for this project. Where used Ordnance Survey copyright acknowledgement must be displayed. At project completion all Ordnance Survey data supplied must be deleted and all paper copies destroyed. | P01 | 30/09/15 | For planning approval | MD |



MORROW + LORRAINE
 MORROW + LORRAINE ARCHITECTS
 27 MARGARET STREET LONDON W1W 8RY
 T +44 (0)20 7580 8813 F +44 (0)20 7637 3328
 INFO@MORROWLORRAINE.COM
 WWW.MORROWLORRAINE.COM
 MORROW + LORRAINE LTD REGISTERED IN ENGLAND NO.6802153

| JOB TITLE | | DRAWING TITLE | |
|--|----------------------------|---------------------------------------|------------------|
| ST MARTIN'S HOUSE 65-75 MONMOUTH STREET | | MONMOUTH STREET PROPOSED ELEVATION | |
| CLIENT | | DRAWING STATUS | |
| SHAFTESBURY COVENT GARDEN LTD. | | PLANNING | |
| drawn by MD | checked MD | scale 1:50@A1; 1:100@A3 | date 30/09/15 |
| project 1501 | drawing number (00)_210 | revision P01 | |

Flat lead roof removed and roof structure amended to create plant area concealed from view at street level. Refer to 1501_00_312 Section D for details.

NOTE: Rooftop plant enclosure as approved under planning permission 2015/2738/P and listed building consent 2015/1991/L



Projecting apex windows to be removed and replaced with Crittall windows and Juliette balconies

NOTE: New windows and entrance area as per previously consented permission under ref: 2012/2909/P 8 August 2012.

New entry phone to MEP specification

New dry riser inlet

New glazed entrance doors to lobby by Crittall

New glazed entrance door to lobby by Crittall to provide level access for disabled users

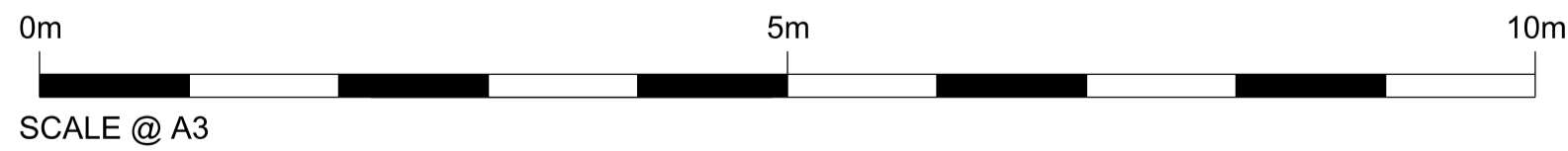

01 PROPOSED ELEVATION

- General Notes**
1. Do not scale from this drawing. Refer to stated dimensions.
 2. All dimensions to be verified on site by the contractor, before proceeding, and such dimensions to be his responsibility.
 3. Report all drawing errors, omissions and discrepancies to Morrow + Lorraine Ltd.
 4. All stated areas on this drawing are approximate and to be treated as strictly indicative.
 5. Any Ordnance Survey mapping data in this drawing is used under license. Its use is strictly for the preparation of information for this project. Where used Ordnance Survey copyright acknowledgement must be displayed. At project completion all Ordnance Survey data supplied must be deleted and all paper copies destroyed.

| Rev | Date | Reason For Issue | Chk |
|-----|----------|-----------------------|-----|
| P01 | 30/09/15 | For planning approval | MD |

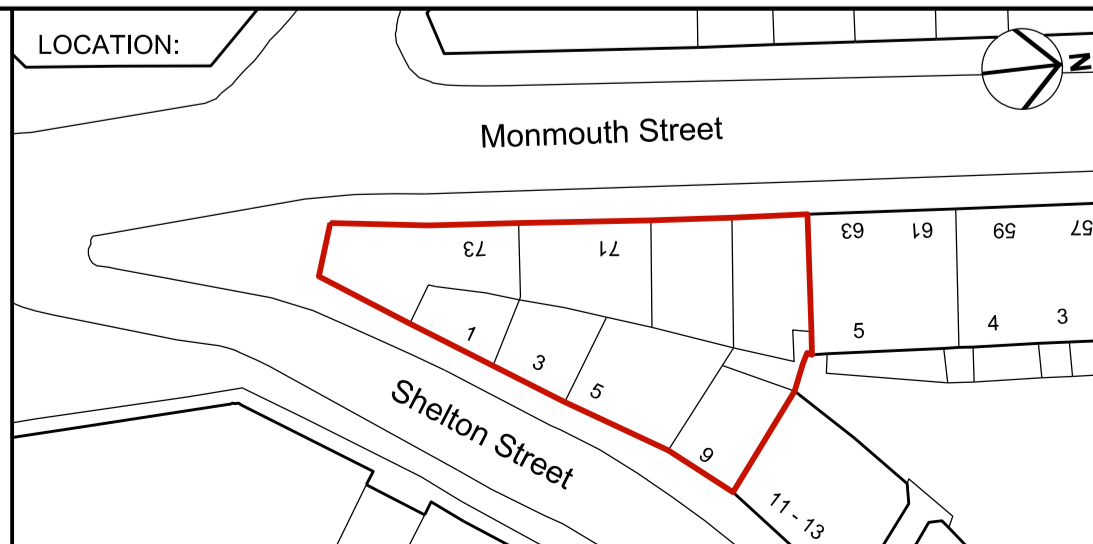

MORROW + LORRAINE
 MORROW+LORRAINE ARCHITECTS
 27 MARGARET STREET LONDON W1W 8RY
 T +44 (0)20 7580 8813 F +44 (0)20 7637 3328
 INFO@MORROWLORRAINE.COM
 WWW.MORROWLORRAINE.COM
 MORROW+LORRAINE LTD REGISTERED IN ENGLAND NO.6802153

JOB TITLE
 ST MARTIN'S HOUSE
 65-75 MONMOUTH STREET

DRAWING TITLE
 SHELTON STREET
 PROPOSED ELEVATION

CLIENT
 SHAFTESBURY
 COVENT GARDEN LTD.

DRAWING STATUS
 PLANNING

| drawn by | checked | scale | date | project | drawing number | revision |
|----------|---------|-------------------|----------|---------|----------------|----------|
| MD | MD | 1:50@A1; 1:100@A3 | 30/09/15 | 1501 | (00)_211 | P01 |

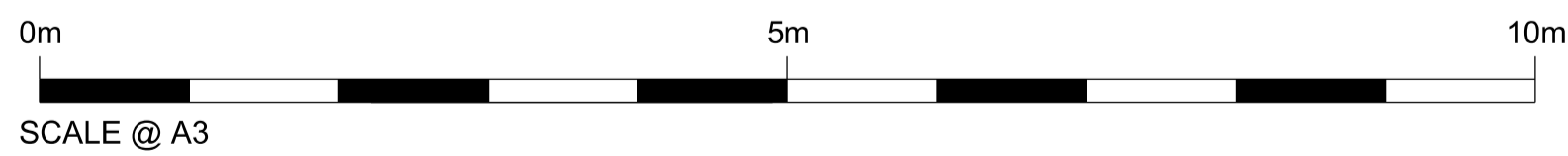
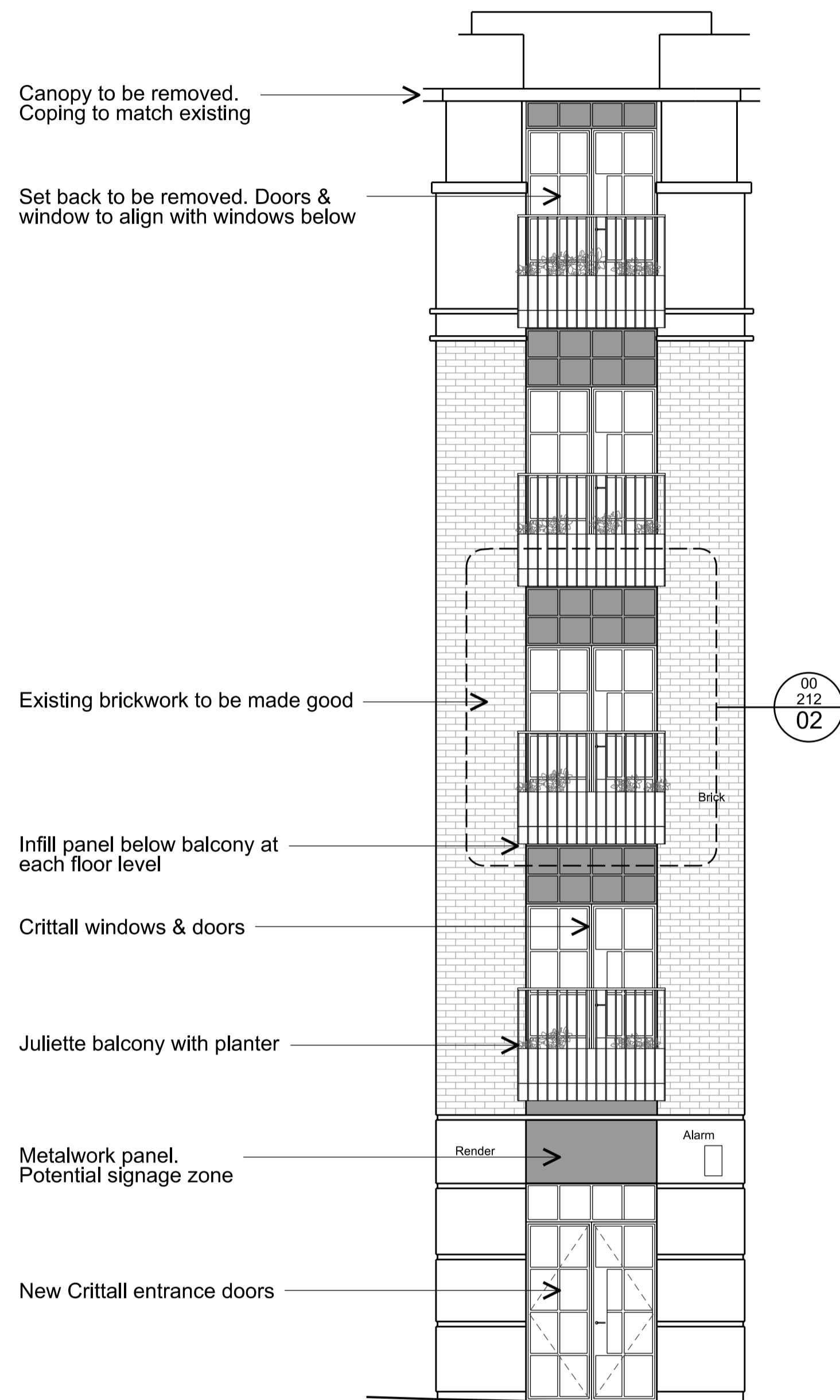

01 UPPER ST. MARTINS LANE ELEVATION
1:50

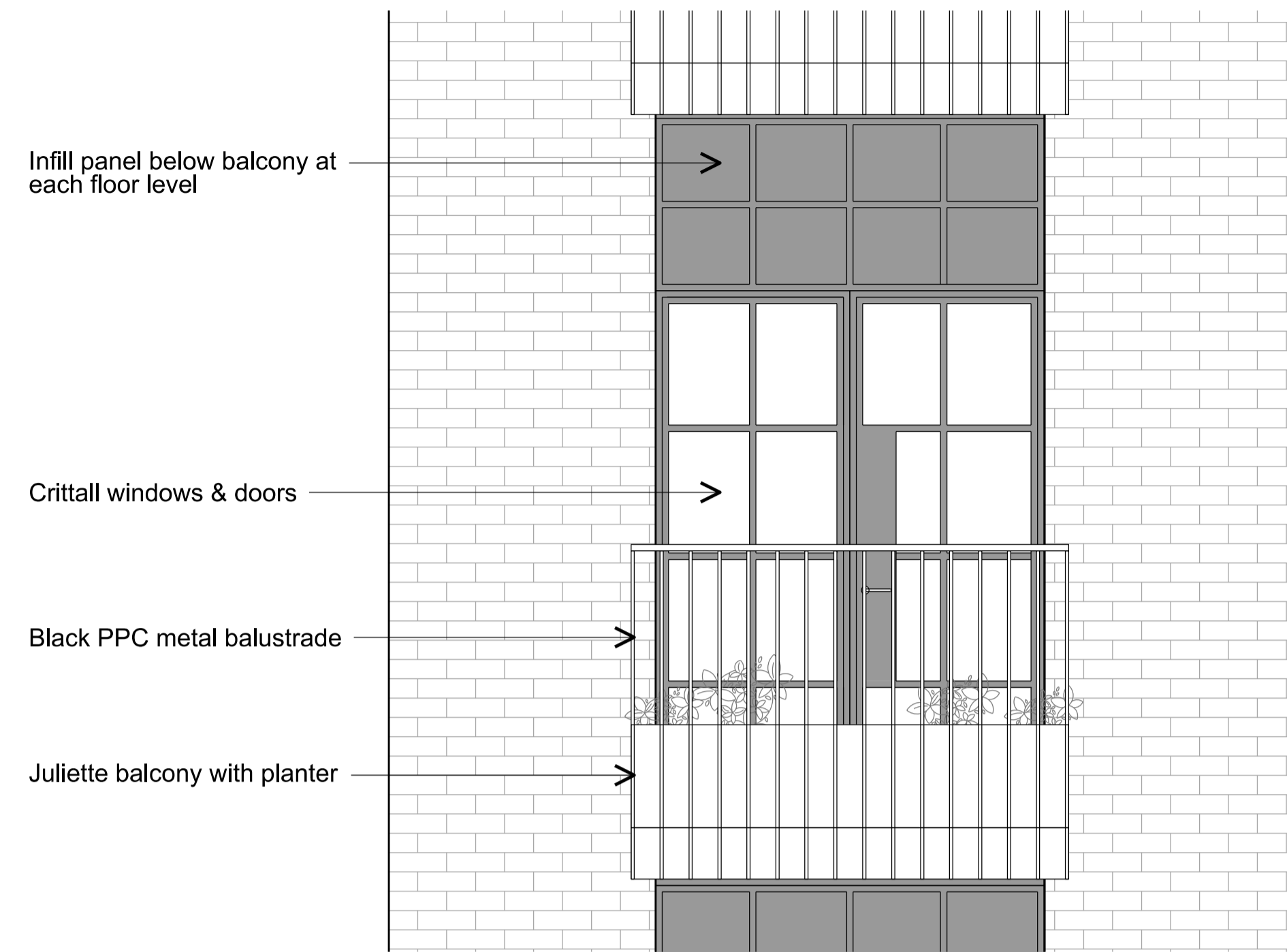

02 DETAIL ELEVATION
1:20

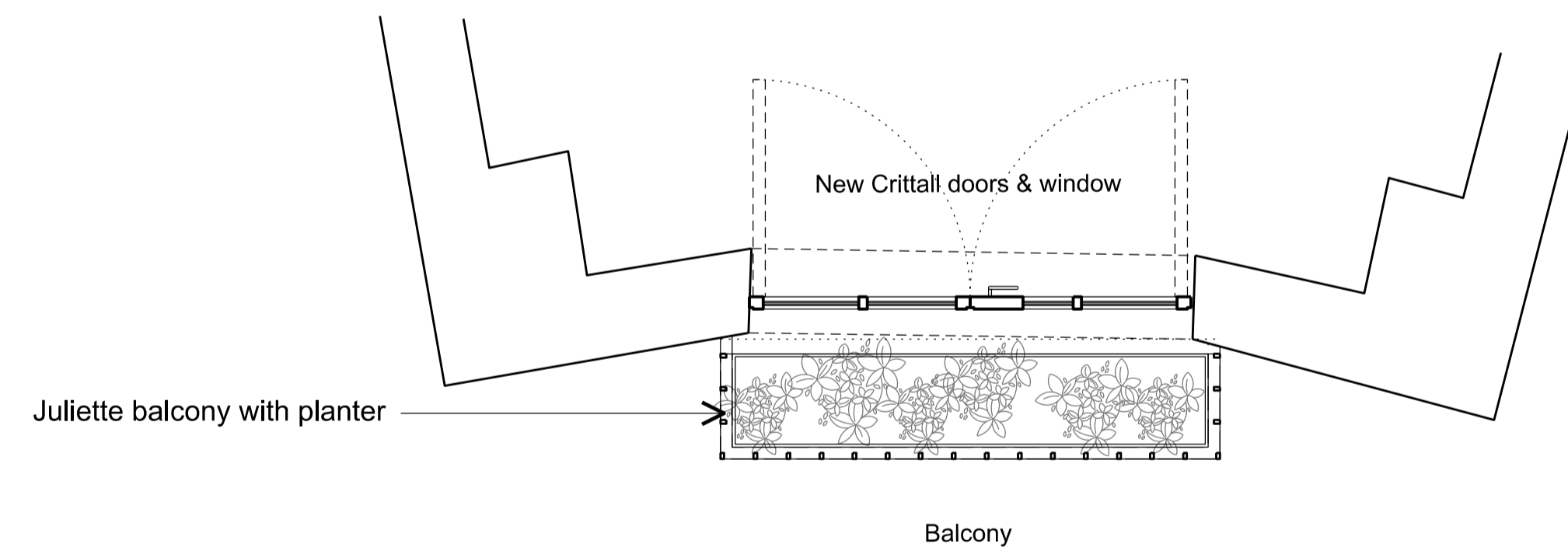

03 DETAIL PLAN
1:20

General Notes
 1. Do not scale from this drawing. Refer to stated dimensions.
 2. All dimensions to be verified on site by the contractor, before proceeding, and such dimensions to be his responsibility.
 3. Report all drawing errors, omissions and discrepancies to Morrow + Lorraine Ltd.
 4. All stated areas on this drawing are approximate and to be treated as strictly indicative.
 5. Any Ordnance Survey mapping data in this drawing is used under license. Its use is strictly for the preparation of information for this project. Where used Ordnance Survey copyright acknowledgement must be displayed. At project completion all Ordnance Survey data supplied must be deleted and all paper copies destroyed.

| Rev | Date | Reason For Issue | Chk |
|-----|----------|-----------------------|-----|
| P01 | 30/09/15 | For planning approval | MD |

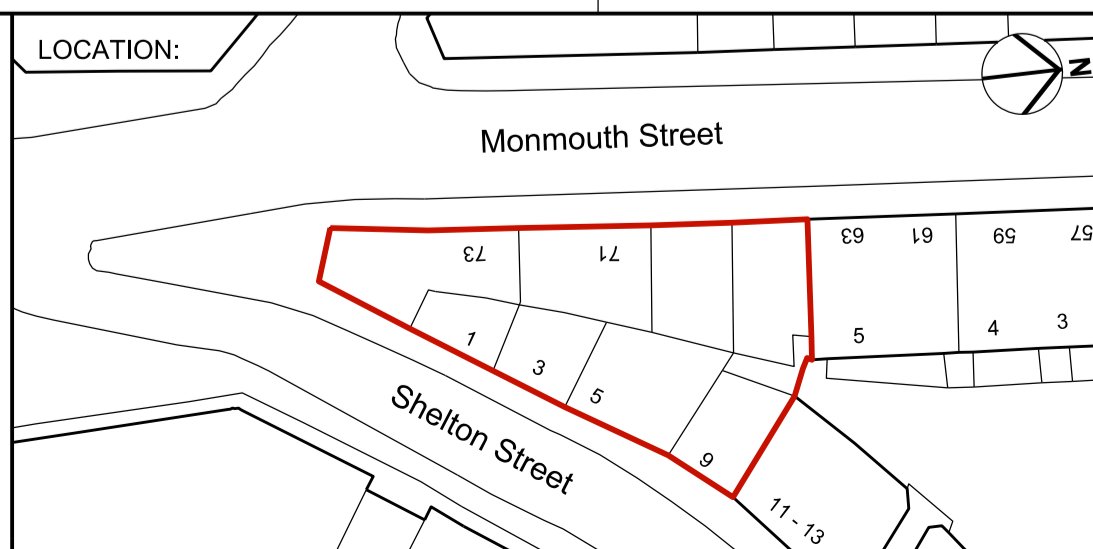

MORROW + LORRAINE
 MORROW+LORRAINE ARCHITECTS
 27 MARGARET STREET LONDON W1W 8RY
 T +44 (0)20 7580 8813 F +44 (0)20 7637 3328
 INFO@MORROWLORRAINE.COM
 WWW.MORROWLORRAINE.COM
 MORROW+LORRAINE LTD REGISTERED IN ENGLAND NO.6802153

JOB TITLE
**ST MARTIN'S HOUSE
 65-75 MONMOUTH STREET**

DRAWING TITLE
**UPPER ST. MARTINS LANE
 PROPOSED ELEVATION**

CLIENT
**SHAFTESBURY
 COVENT GARDEN LTD.**

DRAWING STATUS
PLANNING

| drawn by | checked | scale | date | project | drawing number | revision |
|----------|---------|-------------------|----------|---------|----------------|----------|
| MD | MD | 1:50@A1; 1:100@A3 | 30/09/15 | 1501 | (00)_212 | P01 |

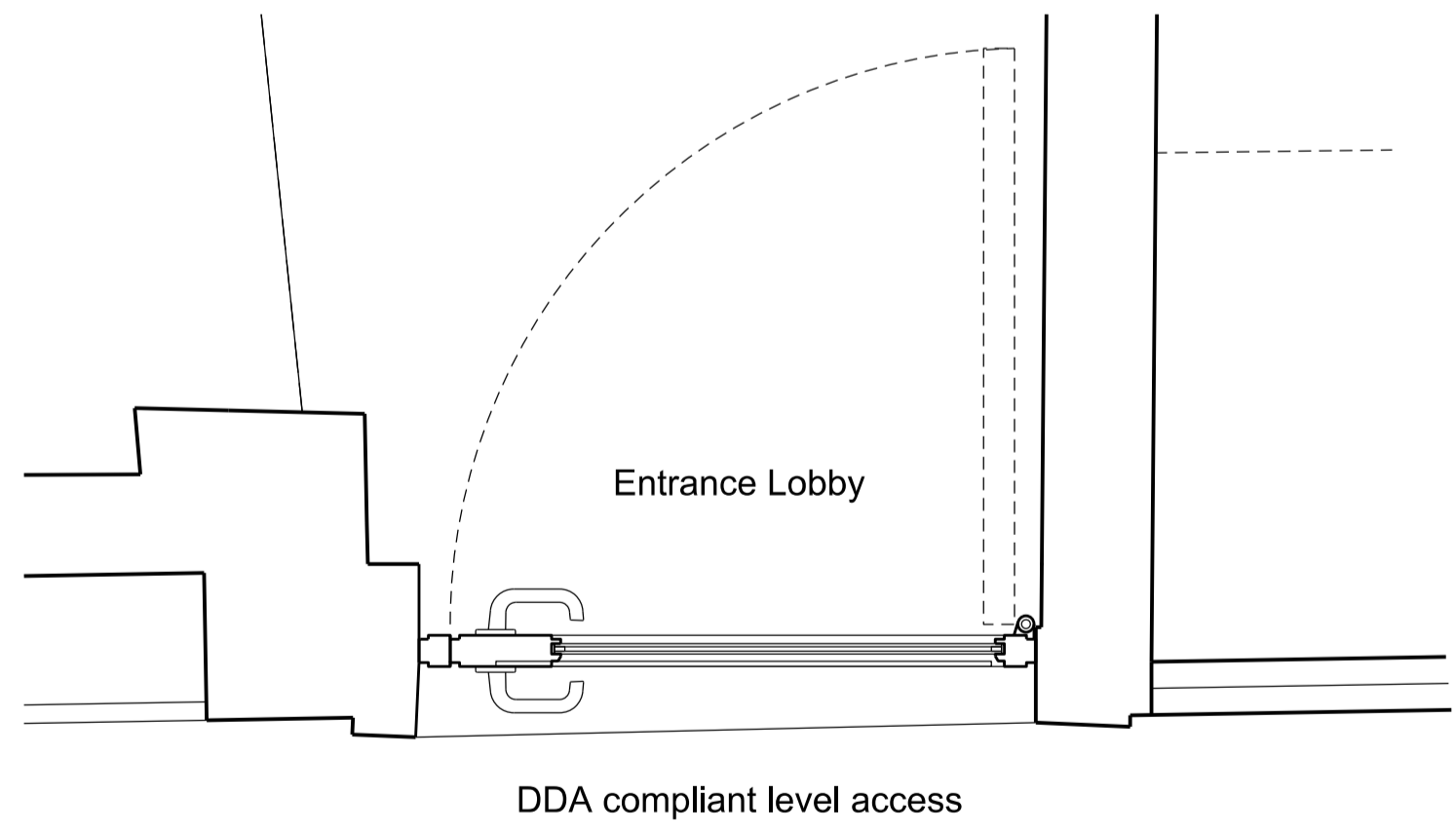
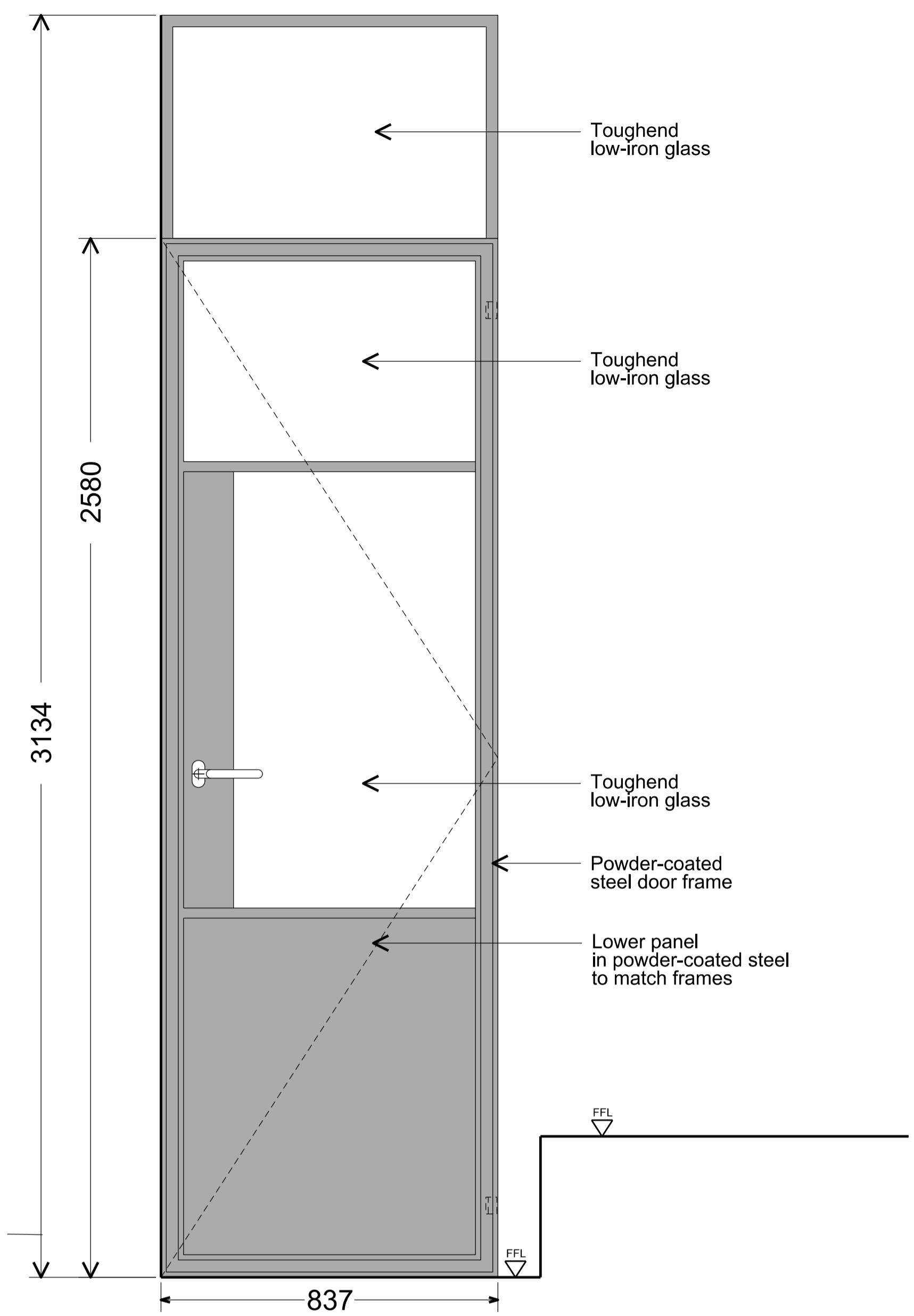
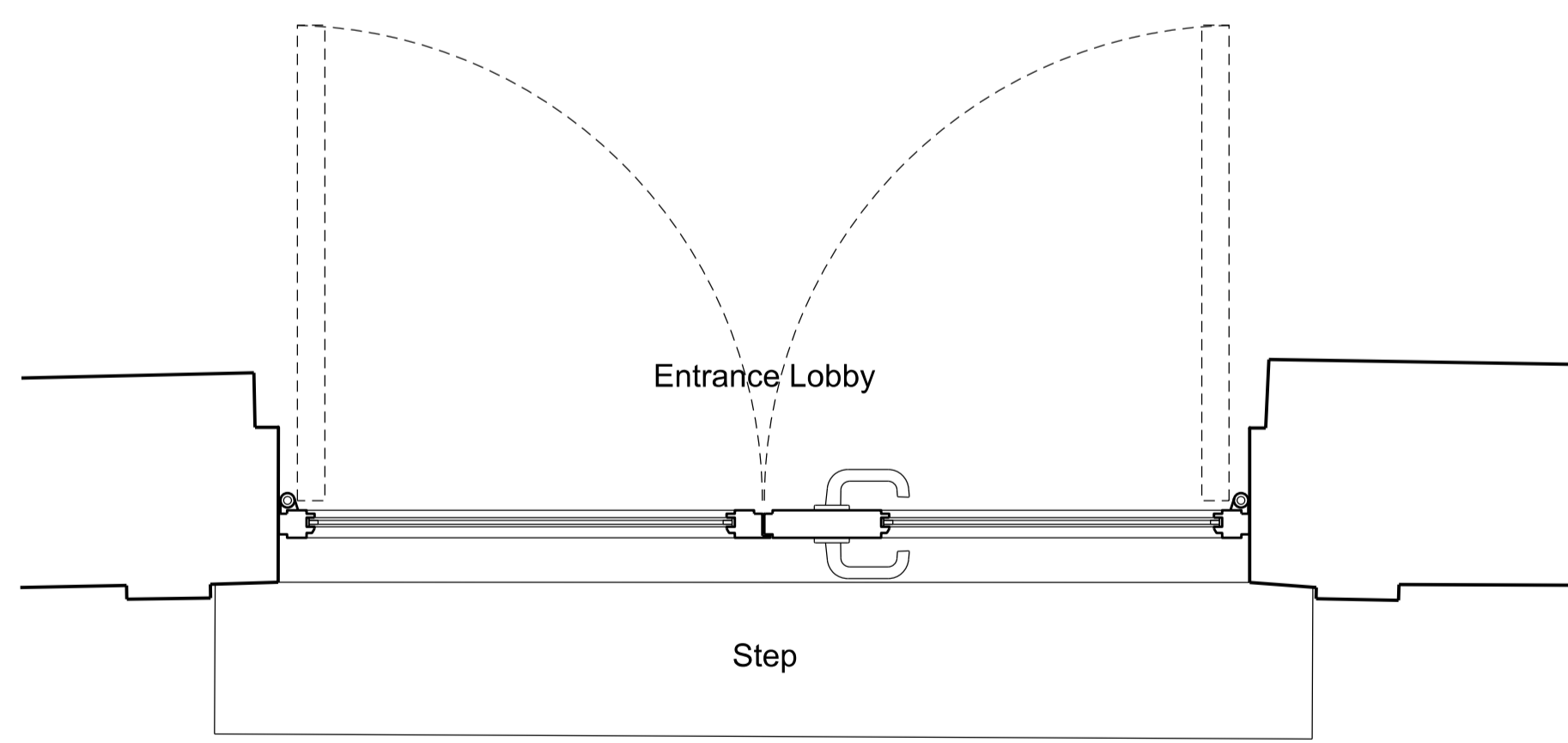
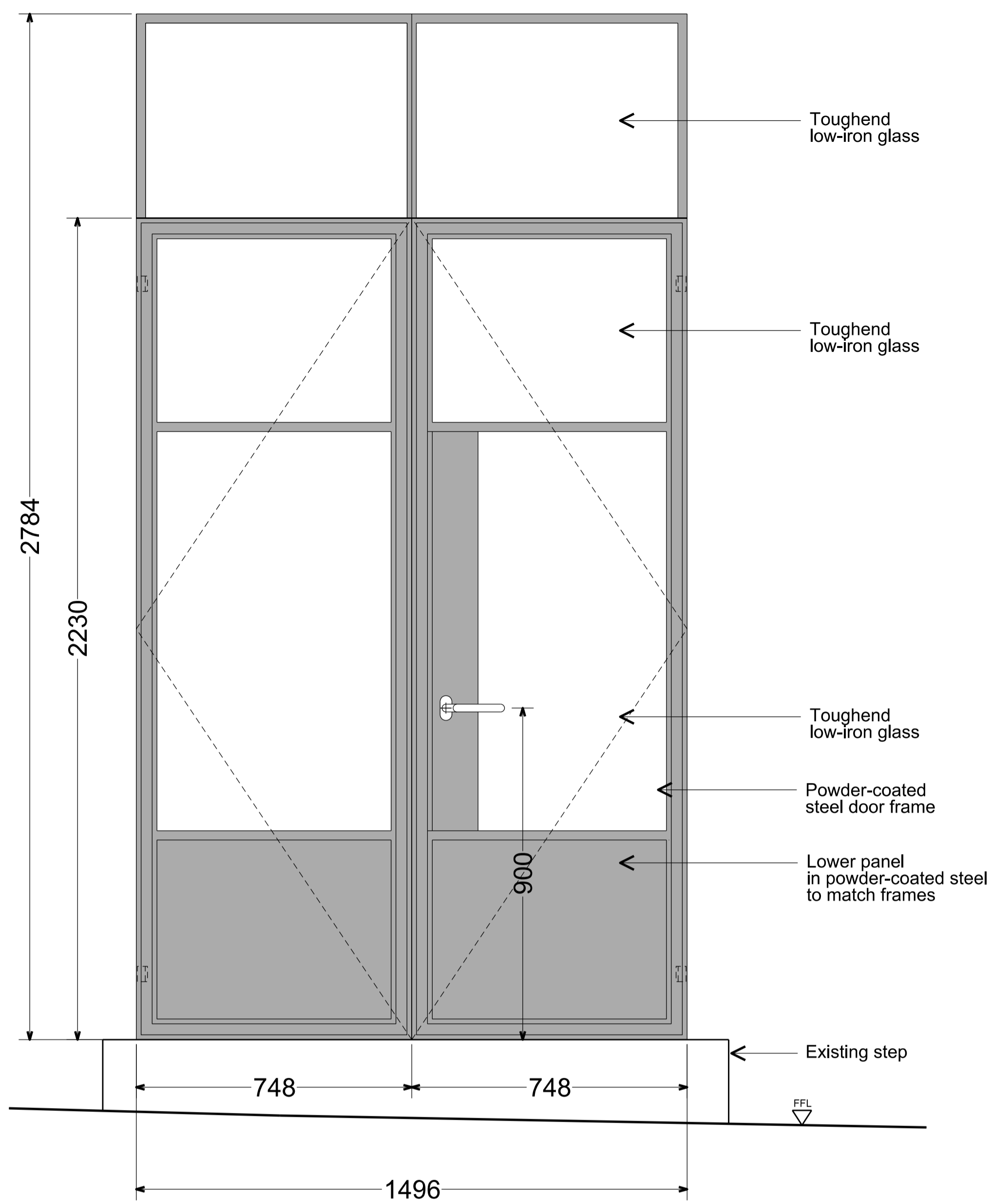

01 CRITTALL ENTRANCE DOOR: DOUBLE DOOR

02 CRITTALL ENTRANCE DOOR: SINGLE DOOR

General Notes

1. Do not scale from this drawing. Refer to stated dimensions.
2. All dimensions to be verified on site by the contractor, before proceeding, and such dimensions to be his responsibility.
3. Report all drawing errors, omissions and discrepancies to Morrow + Lorraine Ltd.
4. All stated areas on this drawing are approximate and to be treated as strictly indicative.
5. Any Ordnance Survey mapping data in this drawing is used under license. Its use is strictly for the preparation of information for this project. Where used Ordnance Survey copyright acknowledgement must be displayed. At project completion all Ordnance Survey data supplied must be deleted and all paper copies destroyed.

| Rev | Date | Reason For Issue | Chk |
|-----|----------|-----------------------|-----|
| P01 | 30/09/15 | For planning approval | MD |

| LOCATION: |
|-----------|
| |

MORROW + LORRAINE
 MORROW+LORRAINE ARCHITECTS
 27 MARGARET STREET LONDON W1W 8RY
 T +44 (0)20 7580 8813 F +44 (0)20 7637 3328
 INFO@MORROWLORRAINE.COM
 WWW.MORROWLORRAINE.COM
 MORROW+LORRAINE LTD REGISTERED IN ENGLAND NO.6802153

| | | | |
|--|----------------|-----------------------|----------|
| JOB TITLE | | DRAWING TITLE | |
| ST MARTIN'S HOUSE 65-75 MONMOUTH STREET | | ENTRANCE DOOR DETAILS | |
| CLIENT | | DRAWING STATUS | |
| SHAFTESBURY COVENT GARDEN LTD. | | PLANNING | |
| drawn by | checked | scale | date |
| MD | MD | 1:10@A1; 1:20@A3 | 30/09/15 |
| project | drawing number | revision | |
| 1501 | (32)_400 | P01 | |