



ANNOTATION

- |  |   |
|--|---|
| 1. New internal timber stud walls                                      | 7. Timber double doors to match style and design of those originally in place |
| 2. New reclaimed timber flooring to match existing                     | 8. Brickwork to match existing colour, bond and mortar type                   |
| 3. New bathroom suite  | 9. Rear Extension at basement and ground floor                                |
| 4. New structural roof light   | 10. Closet wing extension at ground floor                                     |
| 5. Grass or Sedum roof   |   |
| 6. Timber sash windows to match existing and those originally in place |   |

LEGEND

-  EXISTING STRUCTURE
-  PROPOSED STRUCTURE
-  STRUCTURE OVERHEAD

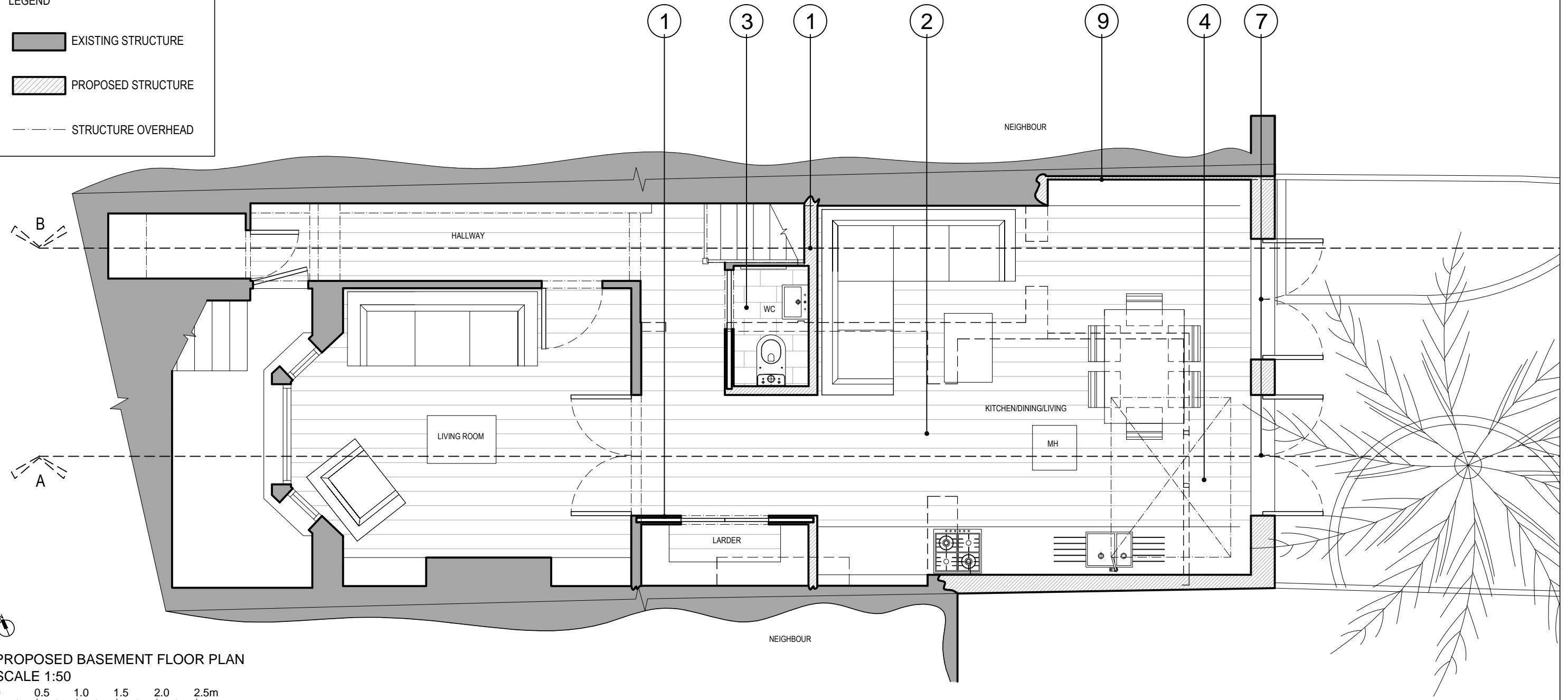

PROPOSED BASEMENT FLOOR PLAN  
SCALE 1:50

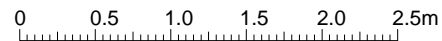

## Outline Survey

1. This drawing has been based upon a rough survey measurements that were taken for OUTLINE DESIGN PURPOSES ONLY and is NOT likely to be as precise as a full measured survey. As a result, no warrant as to the precision of the dimensions indicated or illustrated can be given or should be inferred.

2. While this drawing can be used as a base drawing for construction purposes, it is VERY IMPORTANT that all dimensions are checked carefully before any work commences or any materials are ordered.

3. This drawing can be used as part of a planning application, although your planning officer may ask for more specific information about some aspects of the design. Ask your architect for more information on planning applications.

**Outline Survey Drawing** which shows aspects of your property as it is prior to any new proposals and should be read alongside your architect's 'proposed' drawings.

Your Architect Your Home Licensee:

Architect Your Home *Hackney*  
Unit B13, 3 Bradbury Street  
London N16 8JN

Tel: 020 7249 1004  
Email: [hackney@architect-yourhome.com](mailto:hackney@architect-yourhome.com)

Project name:  
27A, LOWFIELD ROAD  
LONDON  
NW6 2PP

Drawing name:  
Proposed Basement Floor

|                    |                 |                    |
|--------------------|-----------------|--------------------|
| Date:<br>June 2015 | Job no:<br>1518 | Drawing no:<br>110 |
|--------------------|-----------------|--------------------|

|                     |           |                 |
|---------------------|-----------|-----------------|
| Scale:<br>1:50 @ A3 | Revision: | Drawn by:<br>LM |
|---------------------|-----------|-----------------|

All dimensions are in millimetres  
All dimensions to be checked on site



**architectyourhome**

**ANNOTATION**

- 1. New internal timber stud walls
- 2. New reclaimed timber flooring to match existing
- 3. New bathroom suite
- 4. New structural roof light
- 5. Grass or Sedum roof
- 6. Timber sash windows to match existing and those originally in place

- 7. Timber double doors to match style and design of those originally in place
- 8. Brickwork to match existing colour, bond and mortar type
- 9. Rear Extension at basement and ground floor
- 10. Closet wing extension at ground floor

**LEGEND**

-  EXISTING STRUCTURE
-  PROPOSED STRUCTURE
-  STRUCTURE OVERHEAD

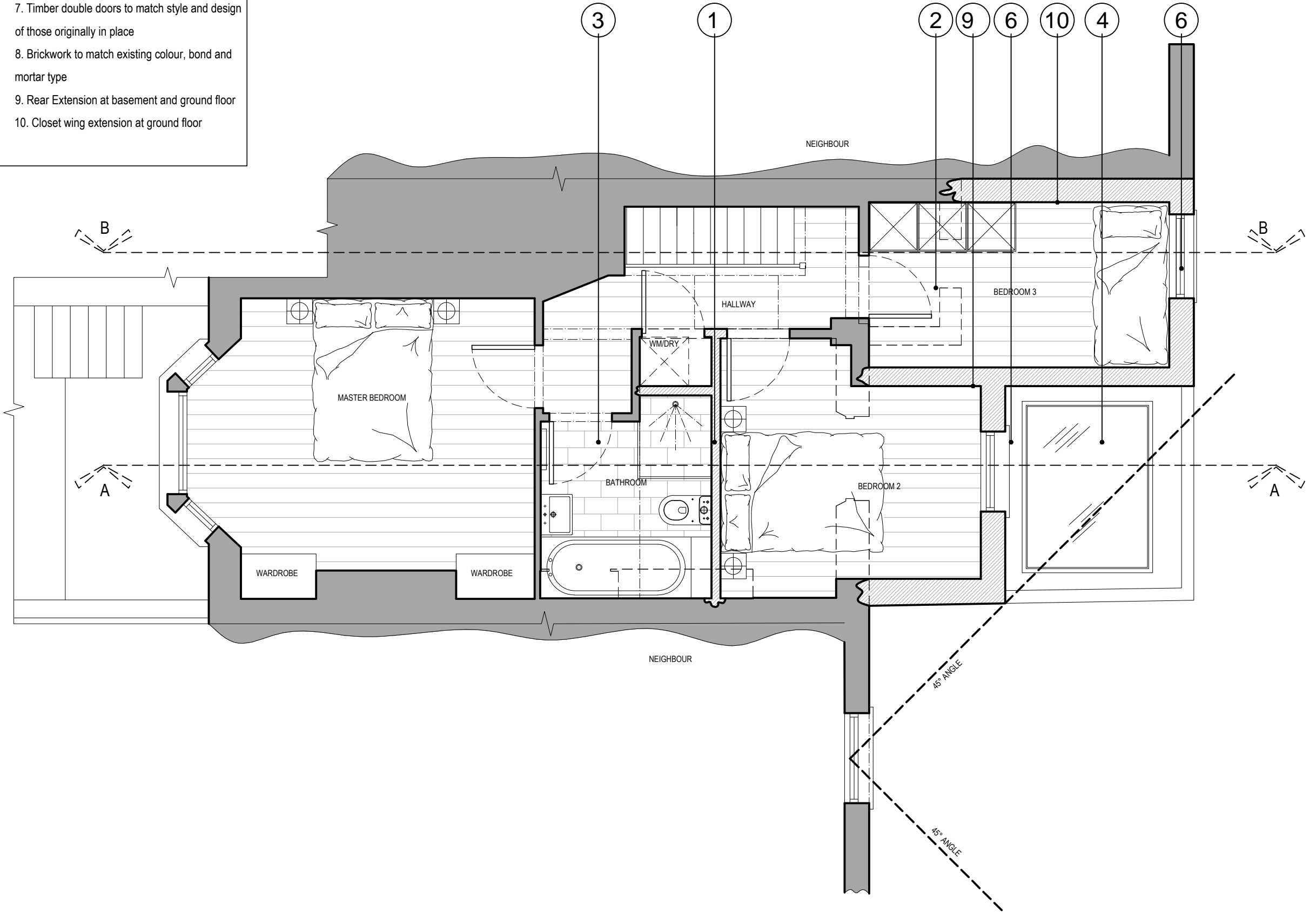

**PROPOSED GROUND FLOOR PLAN**  
SCALE 1:50

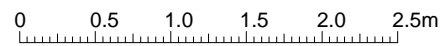

**Outline Survey**

1. This drawing has been based upon a rough survey measurements that were taken for OUTLINE DESIGN PURPOSES ONLY and is NOT likely to be as precise as a full measured survey. As a result, no warrant as to the precision of the dimensions indicated or illustrated can be given or should be inferred.

2. While this drawing can be used as a base drawing for construction purposes, it is VERY IMPORTANT that all dimensions are checked carefully before any work commences or any materials are ordered.

3. This drawing can be used as part of a planning application, although your planning officer may ask for more specific information about some aspects of the design. Ask your architect for more information on planning applications.

**Outline Survey Drawing** which shows aspects of your property as it is prior to any new proposals and should be read alongside your architect's 'proposed' drawings.

Your Architect Your Home Licensee:

Architect Your Home *Hackney*  
Unit B13, 3 Bradbury Street  
London N16 8JN

Tel: 020 7249 1004  
Email: [hackney@architect-yourhome.com](mailto:hackney@architect-yourhome.com)

Project name:  
27A, LOWFIELD ROAD  
LONDON  
NW6 2PP

All dimensions are in millimetres  
All dimensions to be checked on site

Drawing name:  
Proposed Ground Floor Plan

|                    |                 |                    |
|--------------------|-----------------|--------------------|
| Date:<br>June 2015 | Job no:<br>1518 | Drawing no:<br>111 |
|--------------------|-----------------|--------------------|

|                     |           |                 |
|---------------------|-----------|-----------------|
| Scale:<br>1:50 @ A3 | Revision: | Drawn by:<br>LM |
|---------------------|-----------|-----------------|

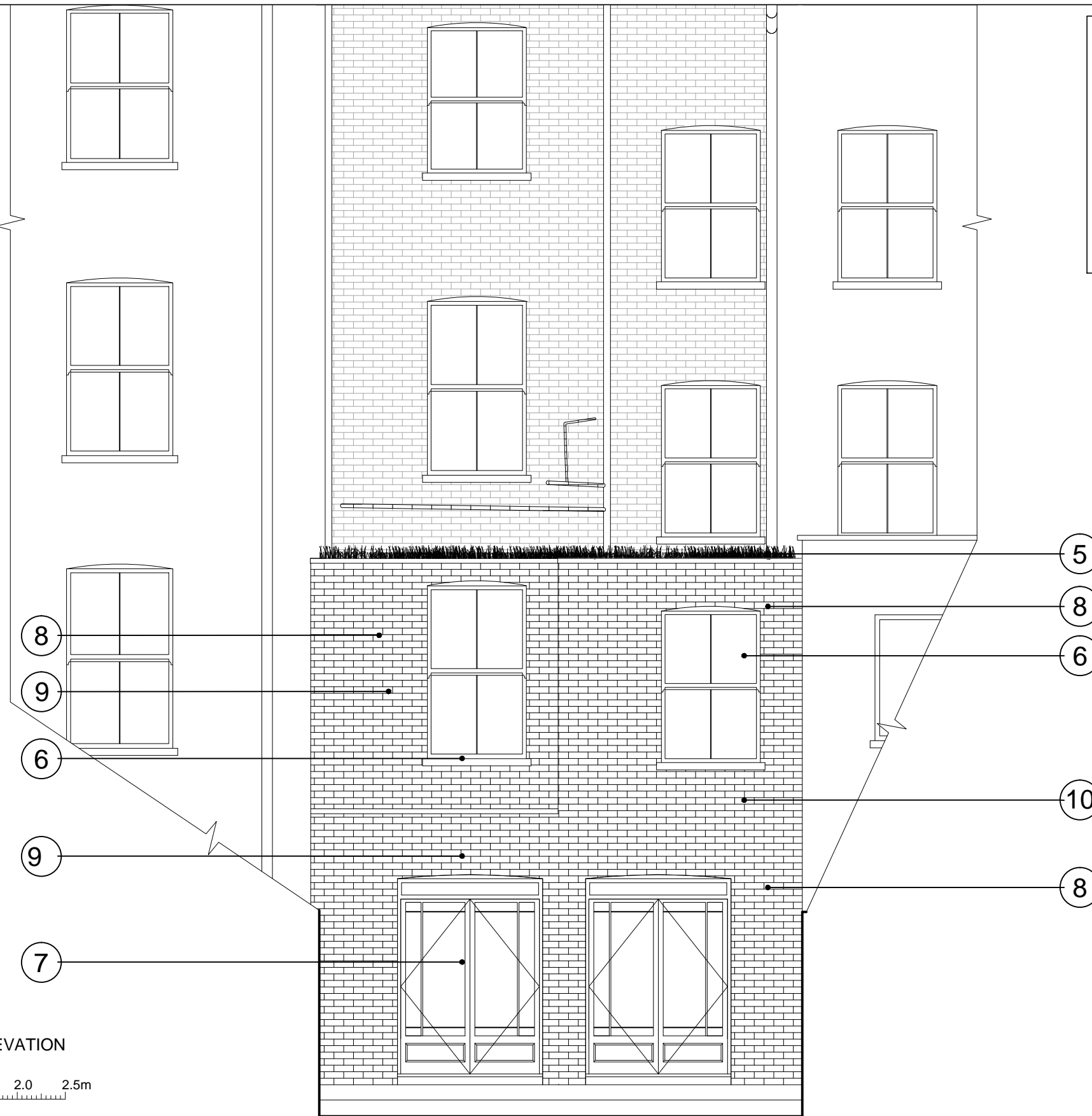

**architectyourhome**



**ANNOTATION**

- 1. New internal timber stud walls
- 2. New reclaimed timber flooring to match existing
- 3. New bathroom suite
- 4. New structural roof light
- 5. Grass or Sedum roof
- 6. Timber sash windows to match existing and those originally in place
- 7. Timber double doors to match style and design of those originally in place
- 8. Brickwork to match existing colour, bond and mortar type
- 9. Rear Extension at basement and ground floor
- 10. Closet wing extension at ground floor

**LEGEND**

-  EXISTING STRUCTURE
-  PROPOSED STRUCTURE
-  STRUCTURE OVERHEAD

**PROPOSED REAR ELEVATION**  
SCALE 1:50



**Outline Survey**

1. This drawing has been based upon a rough survey measurements that were taken for OUTLINE DESIGN PURPOSES ONLY and is NOT likely to be as precise as a full measured survey. As a result, no warrant as to the precision of the dimensions indicated or illustrated can be given or should be inferred.

2. While this drawing can be used as a base drawing for construction purposes, it is VERY IMPORTANT that all dimensions are checked carefully before any work commences or any materials are ordered.

3. This drawing can be used as part of a planning application, although your planning officer may ask for more specific information about some aspects of the design. Ask your architect for more information on planning applications.

**Outline Survey Drawing** which shows aspects of your property as it is prior to any new proposals and should be read alongside your architect's 'proposed' drawings.

|   |  |  |   |                 |                    |
|---|--|--|---|-----------------|--------------------|
| Your Architect Your Home Licensee:  |  |  | Drawing name:<br>Proposed Rear Elevation  |                 |                    |
| Architect Your Home <i>Hackney</i><br>Unit B13, 3 Bradbury Street<br>London N16 8JN                             |  |  | Date:<br>June 2015  | Job no:<br>1518 | Drawing no:<br>120 |
| Tel: 020 7249 1004<br>Email: <a href="mailto:hackney@architect-yourhome.com">hackney@architect-yourhome.com</a> |  |  | Scale:<br>1:50 @ A3   | Revision:       | Drawn by:<br>LM    |
| Project name:<br>27A, LOWFIELD ROAD<br>LONDON<br>NW6 2PP  |  |  |  |                 |                    |
| All dimensions are in millimetres<br>All dimensions to be checked on site                                       |  |  |   |                 |                    |

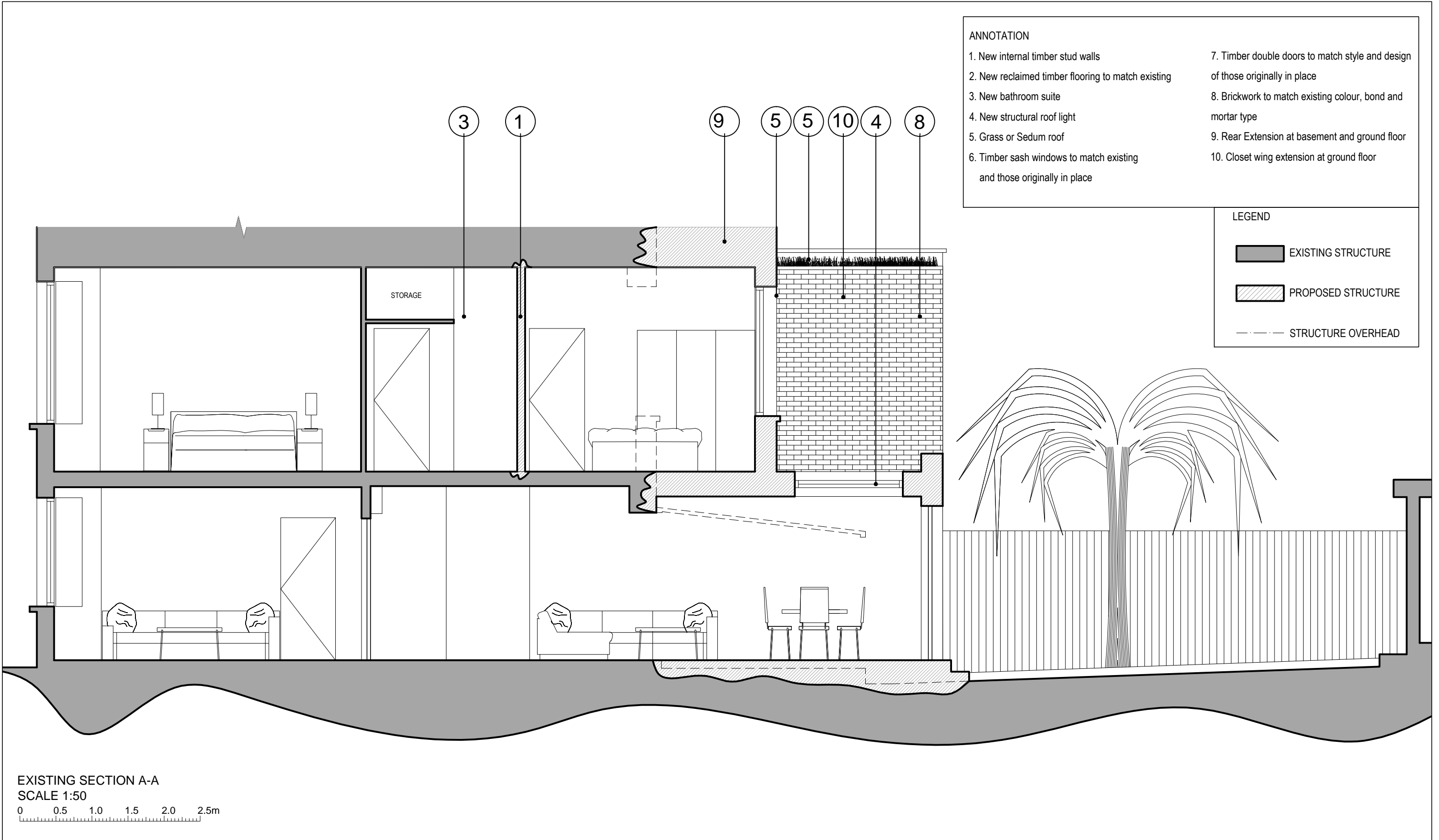

- ANNOTATION**
- 1. New internal timber stud walls
  - 2. New reclaimed timber flooring to match existing
  - 3. New bathroom suite
  - 4. New structural roof light
  - 5. Grass or Sedum roof
  - 6. Timber sash windows to match existing and those originally in place
  - 7. Timber double doors to match style and design of those originally in place
  - 8. Brickwork to match existing colour, bond and mortar type
  - 9. Rear Extension at basement and ground floor
  - 10. Closet wing extension at ground floor

**LEGEND**

- EXISTING STRUCTURE
- PROPOSED STRUCTURE
- STRUCTURE OVERHEAD

EXISTING SECTION A-A  
SCALE 1:50  
0 0.5 1.0 1.5 2.0 2.5m

**Outline Survey**

|   |   |   |                                       |  |  |                    |                 |                    |                     |           |                 |
|---|---|---|---------------------------------------|--|--|--------------------|-----------------|--------------------|---------------------|-----------|-----------------|
| <p>1. This drawing has been based upon a rough survey measurements that were taken for OUTLINE DESIGN PURPOSES ONLY and is NOT likely to be as precise as a full measured survey. As a result, no warrant as to the precision of the dimensions indicated or illustrated can be given or should be inferred.</p> <p>2. While this drawing can be used as a base drawing for construction purposes, it is VERY IMPORTANT that all dimensions are checked carefully before any work commences or any materials are ordered.</p> | <p>3. This drawing can be used as part of a planning application, although your planning officer may ask for more specific information about some aspects of the design. Ask your architect for more information on planning applications.</p> <p><b>Very Important Note:</b> This 'Outline Survey Drawing' which shows aspects of your property as it is prior to any new proposals and should be read alongside your architect's 'proposed' drawings.</p> | <p>Your Architect Your Home Licensee:</p> <p><b>Architect Your Home Hackney</b><br/>Unit B13, 3 Bradbury Street<br/>London N16 8JN</p> <p>Tel: 020 7249 1004<br/>Email: <a href="mailto:hackney@architect-yourhome.com">hackney@architect-yourhome.com</a></p> <p>Project name:<br/>27A, LOWFIELD ROAD<br/>LONDON<br/>NW6 2PP</p>       |                                       |  |  |                    |                 |                    |                     |           |                 |
|   |   | <table border="1" style="width: 100%; border-collapse: collapse;"> <tr> <td colspan="3">Drawing name:<br/>Proposed Section A-A</td> </tr> <tr> <td>Date:<br/>June 2015</td> <td>Job no:<br/>1518</td> <td>Drawing no:<br/>130</td> </tr> <tr> <td>Scale:<br/>1:50 @ A3</td> <td>Revision:</td> <td>Drawn by:<br/>LM</td> </tr> </table> | Drawing name:<br>Proposed Section A-A |  |  | Date:<br>June 2015 | Job no:<br>1518 | Drawing no:<br>130 | Scale:<br>1:50 @ A3 | Revision: | Drawn by:<br>LM |
| Drawing name:<br>Proposed Section A-A   |   |   |                                       |  |  |                    |                 |                    |                     |           |                 |
| Date:<br>June 2015  | Job no:<br>1518   | Drawing no:<br>130  |                                       |  |  |                    |                 |                    |                     |           |                 |
| Scale:<br>1:50 @ A3   | Revision:   | Drawn by:<br>LM   |                                       |  |  |                    |                 |                    |                     |           |                 |
|   |   | <p><b>architectyourhome</b></p>   |                                       |  |  |                    |                 |                    |                     |           |                 |

All dimensions are in millimetres  
All dimensions to be checked on site

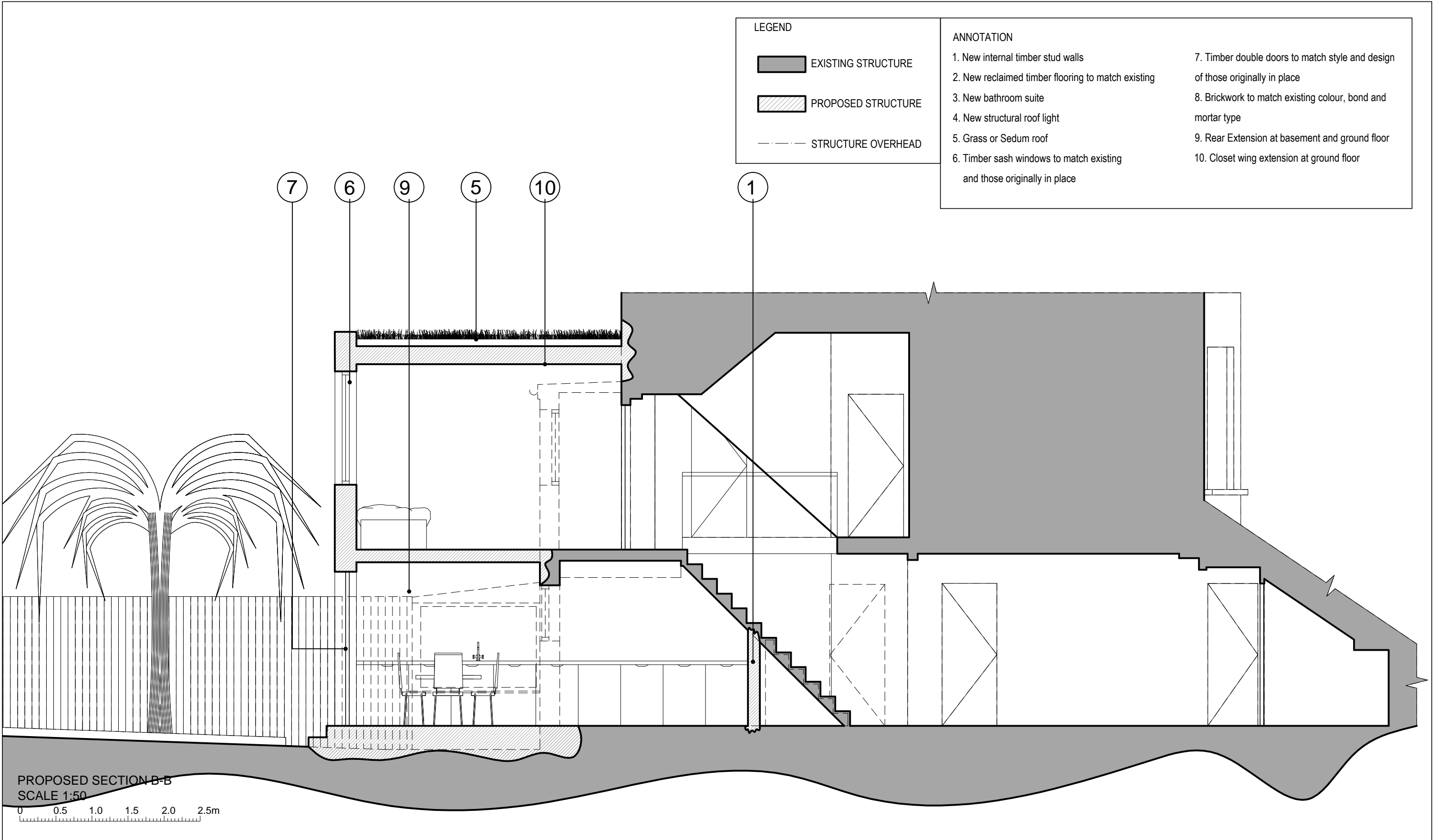

**LEGEND**

- EXISTING STRUCTURE
- PROPOSED STRUCTURE
- STRUCTURE OVERHEAD

**ANNOTATION**

|  |   |
|--|---|
| 1. New internal timber stud walls                                      | 7. Timber double doors to match style and design of those originally in place |
| 2. New reclaimed timber flooring to match existing                     | 8. Brickwork to match existing colour, bond and mortar type                   |
| 3. New bathroom suite  | 9. Rear Extension at basement and ground floor                                |
| 4. New structural roof light   | 10. Closet wing extension at ground floor                                     |
| 5. Grass or Sedum roof   |   |
| 6. Timber sash windows to match existing and those originally in place |   |

PROPOSED SECTION B-B  
SCALE 1:50

0 0.5 1.0 1.5 2.0 2.5m

## Outline Survey

|   |   |   |   |                    |                 |                    |                     |           |                  |
|---|---|---|---|--------------------|-----------------|--------------------|---------------------|-----------|------------------|
| <p>1. This drawing has been based upon a rough survey measurements that were taken for OUTLINE DESIGN PURPOSES ONLY and is NOT likely to be as precise as a full measured survey. As a result, no warrant as to the precision of the dimensions indicated or illustrated can be given or should be inferred.</p> <p>2. While this drawing can be used as a base drawing for construction purposes, it is VERY IMPORTANT that all dimensions are checked carefully before any work commences or any materials are ordered.</p> | <p>3. This drawing can be used as part of a planning application, although your planning officer may ask for more specific information about some aspects of the design. Ask your architect for more information on planning applications.</p> <p><b>Outline Survey Drawing</b> which shows aspects of your property as it is prior to any new proposals and should be read alongside your architect's 'proposed' drawings.</p> | <p>Your Architect Your Home Licensee:</p> <p><b>Architect Your Home Hackney</b><br/>Unit B13, 3 Bradbury Street<br/>London N16 8JN</p> <p>Tel: 020 7249 1004<br/>Email: <a href="mailto:hackney@architect-yourhome.com">hackney@architect-yourhome.com</a></p> <p>Project name:<br/>27A, LOWFIELD ROAD<br/>LONDON<br/>NW6 2PP</p> | <p>Drawing name:<br/>Existing Section B-B</p> <table border="1" style="width: 100%; border-collapse: collapse;"> <tr> <td style="font-size: 8px;">Date:<br/>June 2015</td> <td style="font-size: 8px;">Job no:<br/>1518</td> <td style="font-size: 8px;">Drawing no:<br/>131</td> </tr> <tr> <td style="font-size: 8px;">Scale:<br/>1:50 @ A3</td> <td style="font-size: 8px;">Revision:</td> <td style="font-size: 8px;">Drawn by:<br/>LMr</td> </tr> </table> | Date:<br>June 2015 | Job no:<br>1518 | Drawing no:<br>131 | Scale:<br>1:50 @ A3 | Revision: | Drawn by:<br>LMr |
| Date:<br>June 2015  | Job no:<br>1518   | Drawing no:<br>131  |   |                    |                 |                    |                     |           |                  |
| Scale:<br>1:50 @ A3   | Revision:   | Drawn by:<br>LMr  |   |                    |                 |                    |                     |           |                  |
| <p>All dimensions are in millimetres<br/>All dimensions to be checked on site</p>   |   |   |   |                    |                 |                    |                     |           |                  |