



- General notes
1. Dimensioned drawings only. **Do not scale.**
 2. All dimensions and levels to be checked on site prior to commencement of any works, and/or preparation of any shop drawings.
 3. Any discrepancies in coordinates, levels, or dimensions and must be reported to the architect immediately.
 4. All temporary works to be responsibility of the contractor.
 5. This drawing is to be read in conjunction with all relevant Architect's drawings, specifications and other Consultant's information.
 6. Threefold Architecture Ltd retain the copyright to this drawing which may not be reproduced or copied without prior written consent.

Rev	Date	Note
-	-	s
-	-	-

-  Site Boundary
-  Proposed Demolition

Title
Existing Ground Floor Plan
 Drawing Number 15103_010 Revision -
 Date September 2015 Scale 1:50@A3
 Purpose Planning
 Project 35 Camden Mews
 Client Jamie Field & Heather Baker

Threefold

ARCHITECTS

Great Western Studios, Studio 203
 65 Alfred Road, London, W2 5EU

www.threefoldarchitects.com
 info@threefoldarchitects.com

T 0208 969 2323

Threefold Architecture Ltd. Registered in England & Wales, Company No. 7080058, Registered Office 601, London Rd, Westcliff-on-Sea, Essex, SS0 9PE

Copyright © Threefold Architecture Ltd, 2011.

010 Existing Ground Floor Plan
 1:50@ A3

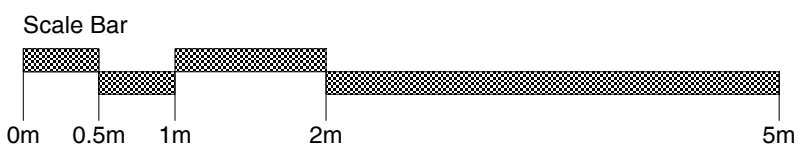



- General notes
1. Dimensioned drawings only. **Do not scale.**
 2. All dimensions and levels to be checked on site prior to commencement of any works, and/or preparation of any shop drawings.
 3. Any discrepancies in coordinates, levels, or dimensions and must be reported to the architect immediately.
 4. All temporary works to be responsibility of the contractor.
 5. This drawing is to be read in conjunction with all relevant Architect's drawings, specifications and other Consultant's information.
 6. Threefold Architecture Ltd retain the copyright to this drawing which may not be reproduced or copied without prior written consent.

Rev	Date	Note
-	-	s
-	-	-

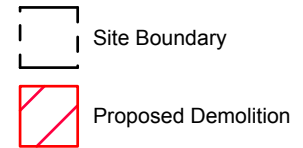

Title
Existing First Floor Plan
 Drawing Number 15103_011 Revision -
 Date September 2015 Scale 1:50@A3
 Purpose **Planning**
 Project 35 Camden Mews
 Client Jamie Field & Heather Baker

Threefold

ARCHITECTS

Great Western Studios, Studio 203
 65 Alfred Road, London, W2 5EU
 www.threefoldarchitects.com
 info@threefoldarchitects.com
 T 0208 969 2323
 Threefold Architecture Ltd. Registered in England & Wales, Company No. 7080058, Registered Office 601, London Rd, Westcliff-on-Sea, Essex, SS0 9PE
 Copyright © Threefold Architecture Ltd, 2011.

011 Existing First Floor Plan
 1:50@ A3

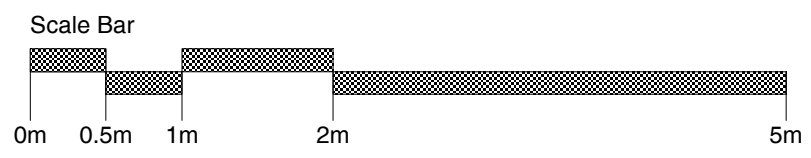
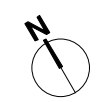

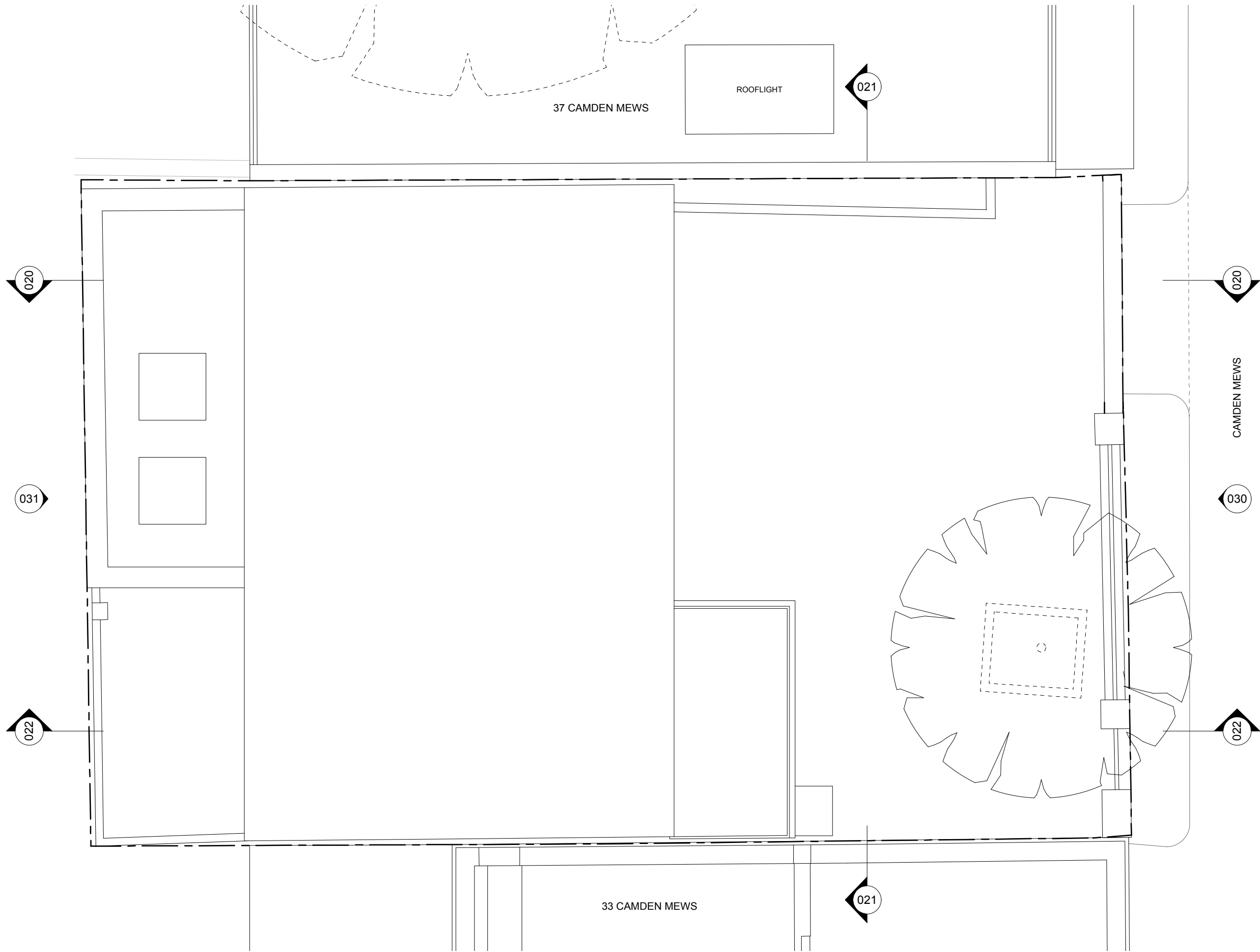

- General notes
1. Dimensioned drawings only. **Do not scale.**
 2. All dimensions and levels to be checked on site prior to commencement of any works, and/or preparation of any shop drawings.
 3. Any discrepancies in coordinates, levels, or dimensions and must be reported to the architect immediately.
 4. All temporary works to be responsibility of the contractor.
 5. This drawing is to be read in conjunction with all relevant Architect's drawings, specifications and other Consultant's information.
 6. Threefold Architecture Ltd retain the copyright to this drawing which may not be reproduced or copied without prior written consent.

Rev	Date	Note
-	-	s
-	-	-

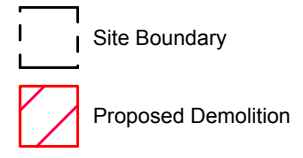

Title
Existing Roof Plan
 Drawing Number 15103_012
 Revision -
 Date September 2015
 Scale 1:50@A3
 Purpose **Planning**
 Project 35 Camden Mews
 Client Jamie Field & Heather Baker

Threefold

ARCHITECTS

Great Western Studios, Studio 203
 65 Alfred Road, London, W2 5EU
 www.threefoldarchitects.com
 info@threefoldarchitects.com
 T 0208 969 2323

Threefold Architecture Ltd. Registered in England & Wales, Company No. 7080058, Registered Office 601, London Rd, Westcliff-on-Sea, Essex, SS0 9PE
 Copyright © Threefold Architecture Ltd, 2011.

012 Existing Roof Plan
 1:50@ A3

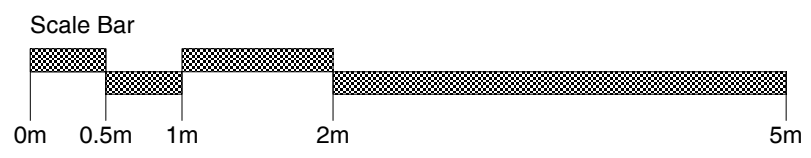
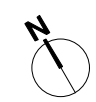



General notes

1. Dimensioned drawings only. **Do not scale.**
2. All dimensions and levels to be checked on site prior to commencement of any works, and/or preparation of any shop drawings.
3. Any discrepancies in coordinates, levels, or dimensions and must be reported to the architect immediately.
4. All temporary works to be responsibility of the contractor.
5. This drawing is to be read in conjunction with all relevant Architect's drawings, specifications and other Consultant's information.
6. Threefold Architecture Ltd retain the copyright to this drawing which may not be reproduced or copied without prior written consent.

Rev Date Note

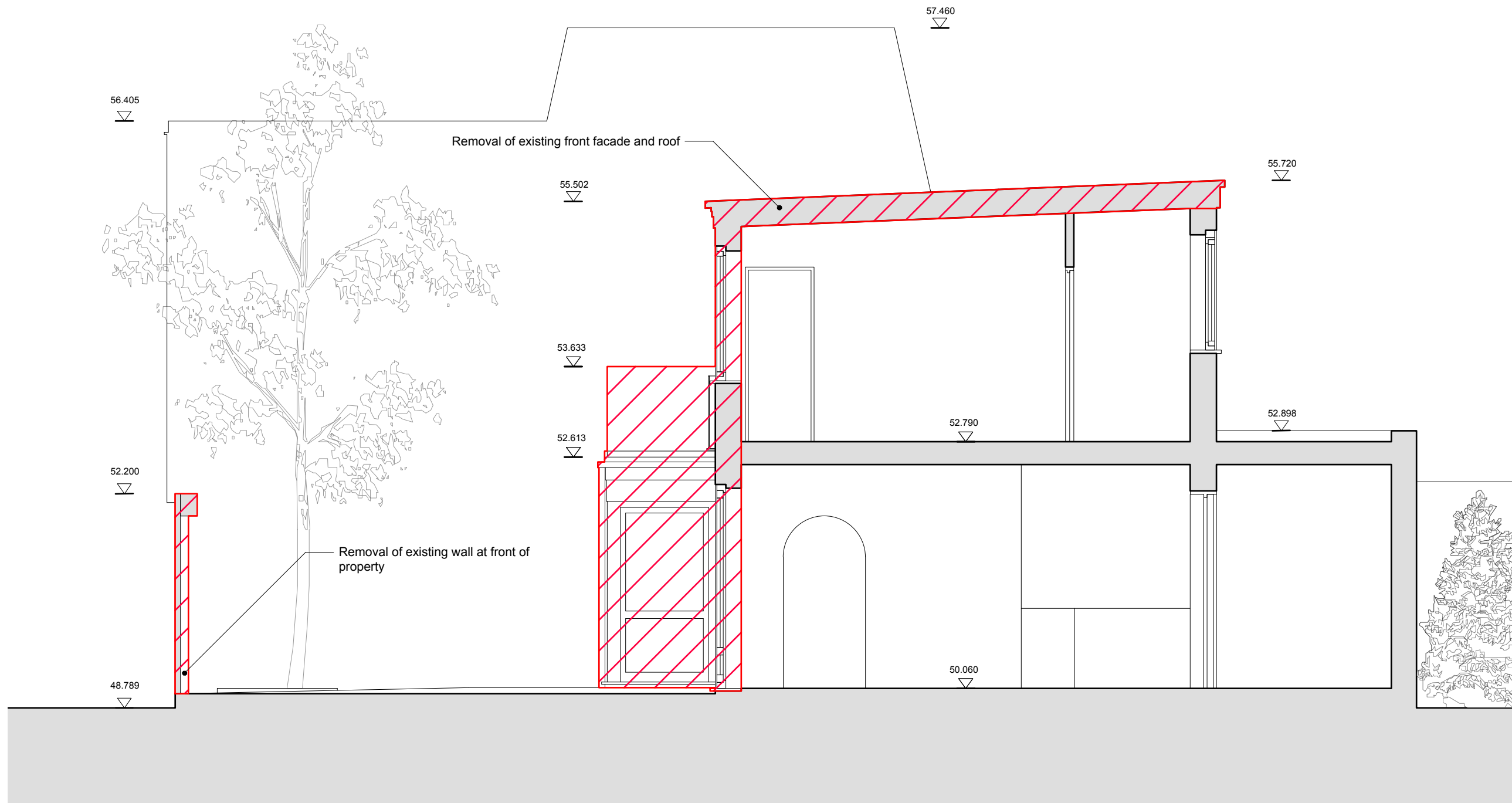
Rev	Date	Note
-	-	S
-	-	-



 Proposed Demolition

Title
Existing Section AA
Drawing Number 15103_020
Revision -
Date September 2015
Scale 1:50@A3
Purpose Planning
Project 35 Camden Mews
Client James Field & Heather Baker

Threefold

ARCHITECTS

Great Western Studios, Studio 203
65 Alfred Road, London, W2 5EU

www.threefoldarchitects.com
info@threefoldarchitects.com

T 0208 969 2323

Threefold Architecture Ltd. Registered in England & Wales, Company No. 7080058, Registered Office 601, London Rd, Westcliff-on-Sea, Essex, SS0 9PE

Copyright © Threefold Architecture Ltd, 2011.

020 Existing Section AA
1:50@ A3

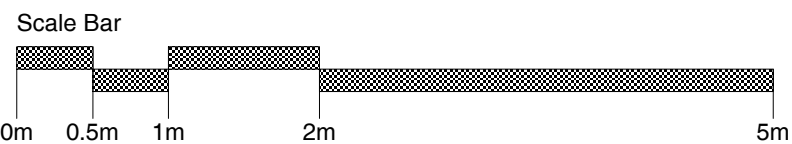

General notes

1. Dimensioned drawings only. **Do not scale.**
2. All dimensions and levels to be checked on site prior to commencement of any works, and/or preparation of any shop drawings.
3. Any discrepancies in coordinates, levels, or dimensions and must be reported to the architect immediately.
4. All temporary works to be responsibility of the contractor.
5. This drawing is to be read in conjunction with all relevant Architect's drawings, specifications and other Consultant's information.
6. Threefold Architecture Ltd retain the copyright to this drawing which may not be reproduced or copied without prior written consent.

Rev	Date	Note
-	-	5
-	-	-

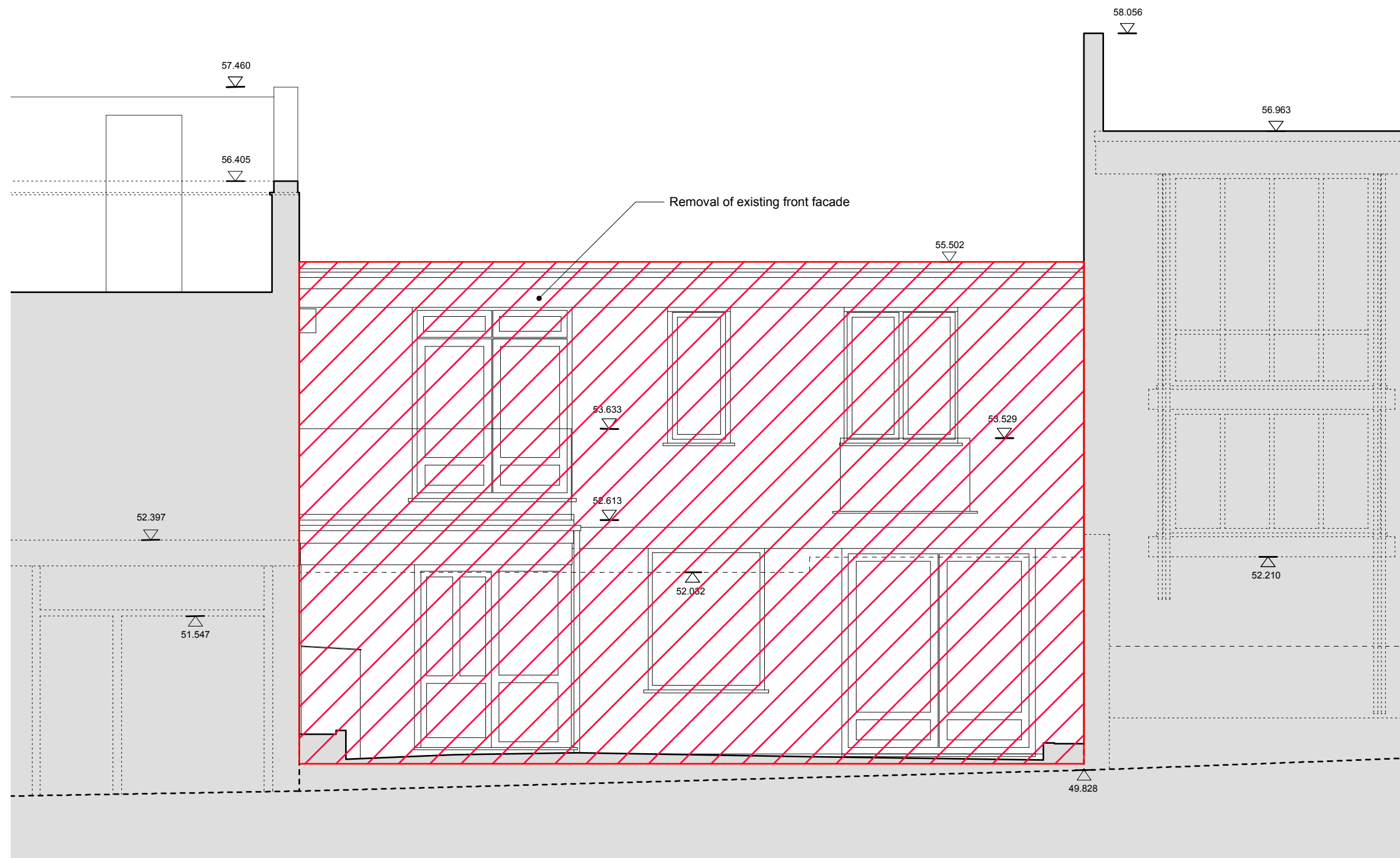

 Proposed Demolition

Title
Existing Section BB
 Drawing Number 15103_021 Revision -
 Date September 2015 Scale 1:50@A3
 Purpose Planning
 Project 35 Camden Mews
 Client James Field & Heather Baker

Threefold

ARCHITECTS

Great Western Studios, Studio 203
 65 Alfred Road, London, W2 5EU

www.threefoldarchitects.com
 info@threefoldarchitects.com

T 0208 969 2323

Threefold Architecture Ltd. Registered in England & Wales, Company No. 7080058, Registered Office 601, London Rd, Westcliff-on-Sea, Essex, SS0 9PE

Copyright © Threefold Architecture Ltd, 2011.

021 Existing Section BB
 1:50@ A3

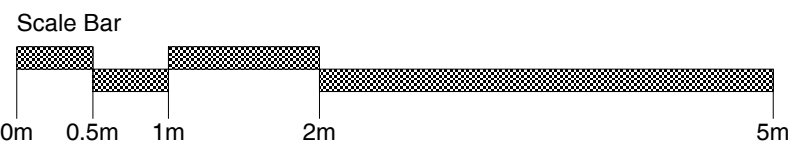

- General notes
1. Dimensioned drawings only. **Do not scale.**
 2. All dimensions and levels to be checked on site prior to commencement of any works, and/or preparation of any shop drawings.
 3. Any discrepancies in coordinates, levels, or dimensions and must be reported to the architect immediately.
 4. All temporary works to be responsibility of the contractor.
 5. This drawing is to be read in conjunction with all relevant Architect's drawings, specifications and other Consultant's information.
 6. Threefold Architecture Ltd retain the copyright to this drawing which may not be reproduced or copied without prior written consent.

Rev	Date	Note
-	-	s
-	-	-

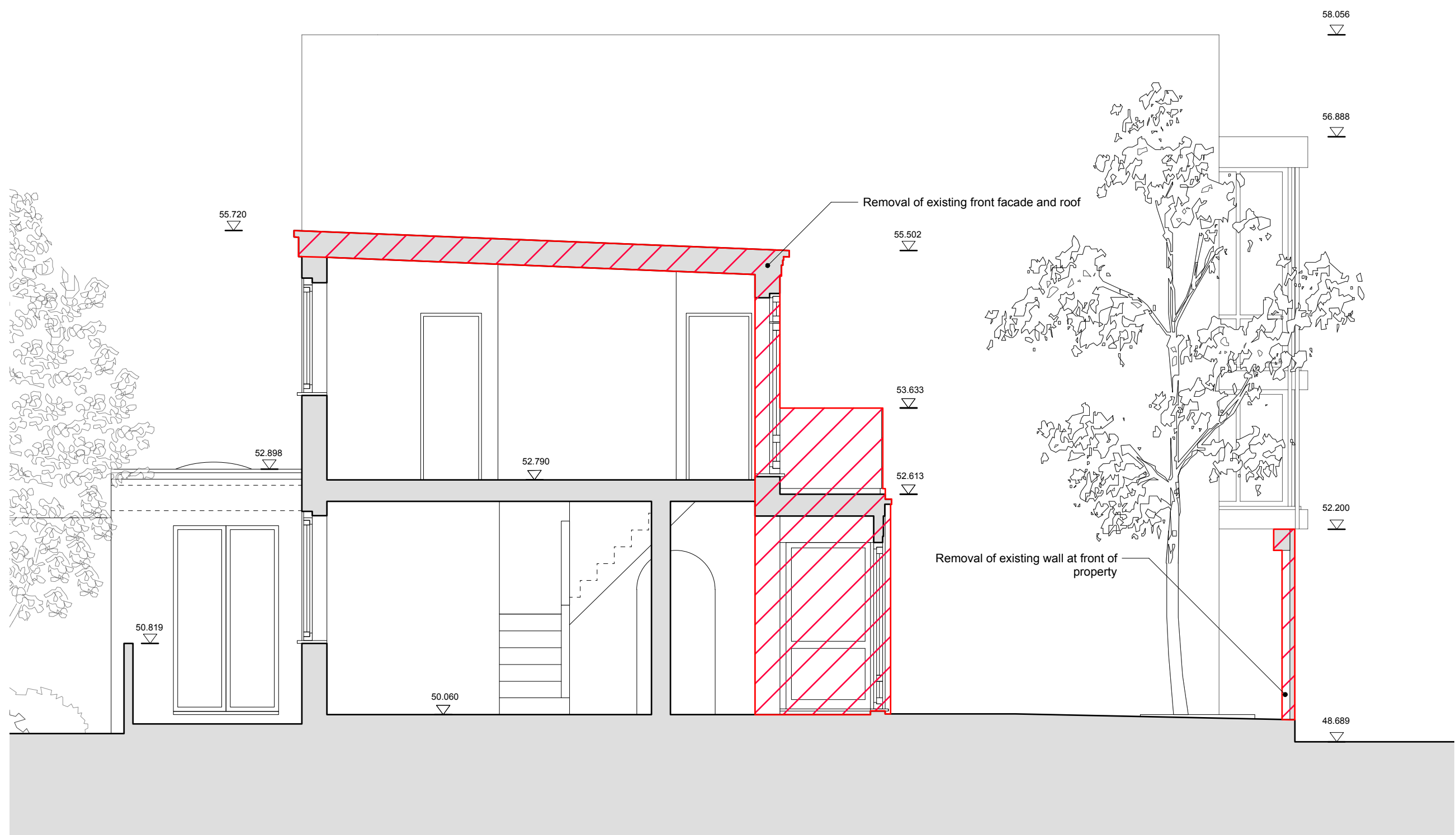

 Proposed Demolition

Title
Existing Section CC
Drawing Number 15103_022 Revision -
Date September 2015 Scale 1:50@A3
Purpose
Planning
Project 35 Camden Mews
Client
James Field & Heather Baker

Threefold
ARCHITECTS

Great Western Studios, Studio 203
65 Alfred Road, London, W2 5EU
www.threefoldarchitects.com
info@threefoldarchitects.com
T 0208 969 2323
Threefold Architecture Ltd. Registered in England & Wales, Company No. 7080058, Registered Office 601, London Rd, Westcliff-on-Sea, Essex, SS0 9PE
Copyright © Threefold Architecture Ltd, 2011.

022 Existing Section CC
1:50@ A3

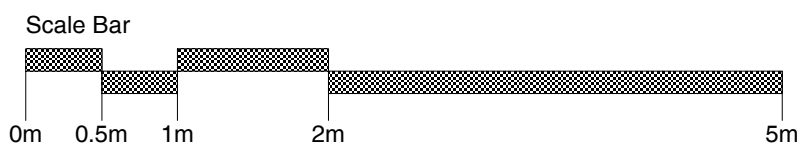



1 OS Site Plan
1:1000@ A3

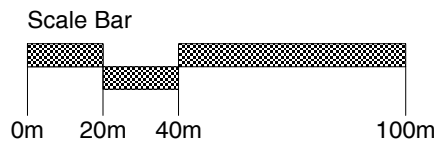

3 Site Aerial Photograph

- General notes
1. Dimensioned drawings only. **Do not scale.**
 2. All dimensions and levels to be checked on site prior to commencement of any works, and/or preparation of any shop drawings.
 3. Any discrepancies in coordinates, levels, or dimensions and must be reported to the architect immediately.
 4. All temporary works to be responsibility of the contractor.
 5. This drawing is to be read in conjunction with all relevant Architect's drawings, specifications and other Consultant's information.
 6. Threefold Architecture Ltd retain the copyright to this drawing which may not be reproduced or copied without prior written consent.

Rev	Date	Note
-	-	5
-	-	-

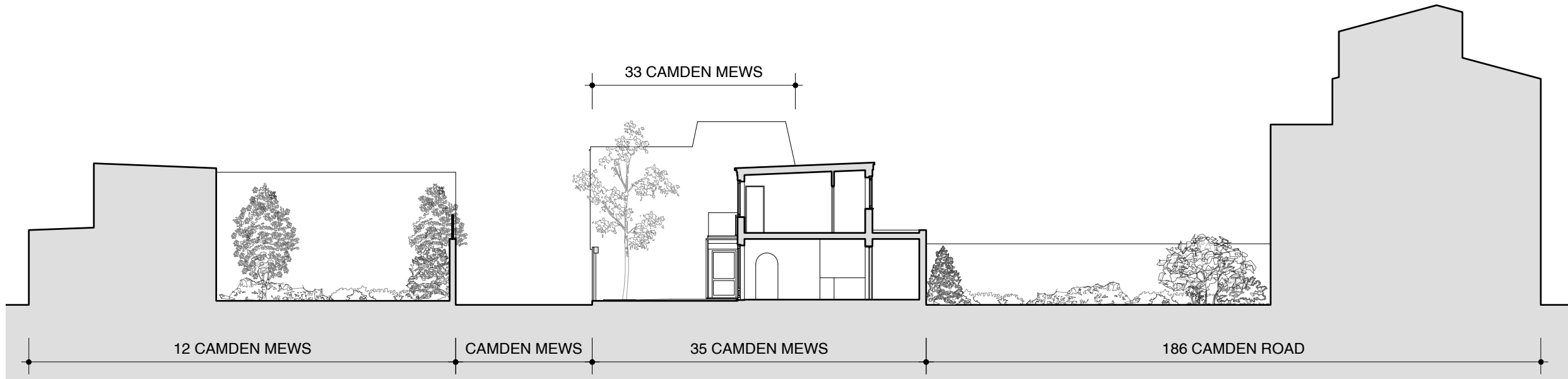

2 Existing Section DD
1:200@ A3

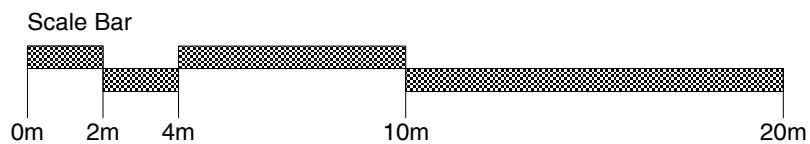

 Site Boundary

Title
Existing Section DD
Drawing Number 15103_023
Revision -
Date September 2015
Scale 1:50@A3
Purpose
Planning
Project
35 Camden Mews
Client
James Field & Heather Baker

Threefold

ARCHITECTS

Great Western Studios, Studio 203
65 Alfred Road, London, W2 5EU

www.threefoldarchitects.com
info@threefoldarchitects.com

T 0208 969 2323

Threefold Architecture Ltd. Registered in England & Wales, Company No. 7080058, Registered Office 601, London Rd, Westcliff-on-Sea, Essex, SS0 9PE

Copyright © Threefold Architecture Ltd, 2011.



1 OS Site Plan
1:1000@ A3

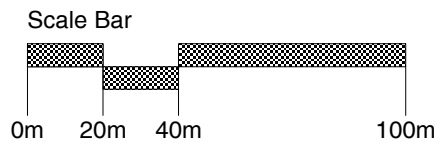

3 Site Aerial Photograph

- General notes
1. Dimensioned drawings only. **Do not scale.**
 2. All dimensions and levels to be checked on site prior to commencement of any works, and/or preparation of any shop drawings.
 3. Any discrepancies in coordinates, levels, or dimensions and must be reported to the architect immediately.
 4. All temporary works to be responsibility of the contractor.
 5. This drawing is to be read in conjunction with all relevant Architect's drawings, specifications and other Consultant's information.
 6. Threefold Architecture Ltd retain the copyright to this drawing which may not be reproduced or copied without prior written consent.

Rev	Date	Note
-	-	5
-	-	-

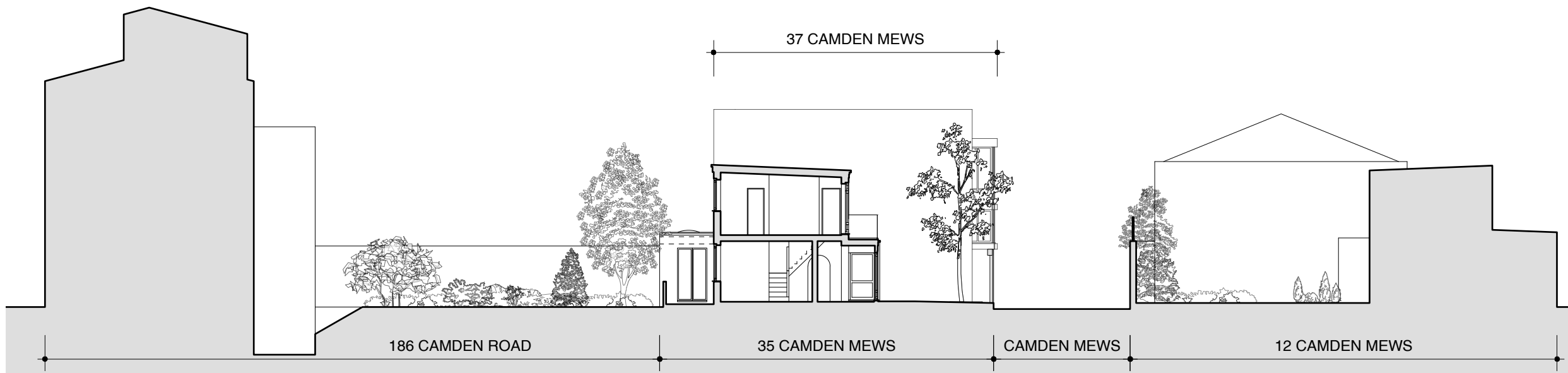

2 Existing Section EE
1:200@ A3

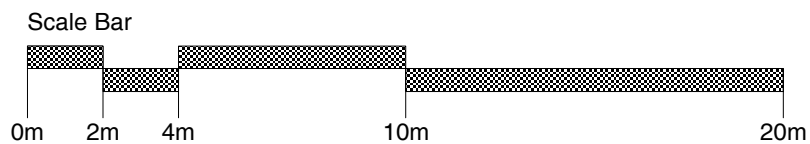

Site Boundary

Title
Existing Section EE
Drawing Number 15103_024
Revision -
Date September 2015
Scale 1:50@A3
Purpose Planning
Project 35 Camden Mews
Client James Field & Heather Baker

Threefold

ARCHITECTS

Great Western Studios, Studio 203
65 Alfred Road, London, W2 5EU

www.threefoldarchitects.com
info@threefoldarchitects.com

T 0208 969 2323

Threefold Architecture Ltd. Registered in England & Wales, Company No. 7080058, Registered Office 601, London Rd, Westcliff-on-Sea, Essex, SS0 9PE

Copyright © Threefold Architecture Ltd, 2011.

- General notes
1. Dimensioned drawings only. **Do not scale.**
 2. All dimensions and levels to be checked on site prior to commencement of any works, and/or preparation of any shop drawings.
 3. Any discrepancies in coordinates, levels, or dimensions and must be reported to the architect immediately.
 4. All temporary works to be responsibility of the contractor.
 5. This drawing is to be read in conjunction with all relevant Architect's drawings, specifications and other Consultant's information.
 6. Threefold Architecture Ltd retain the copyright to this drawing which may not be reproduced or copied without prior written consent.

Rev	Date	Note
-	-	s

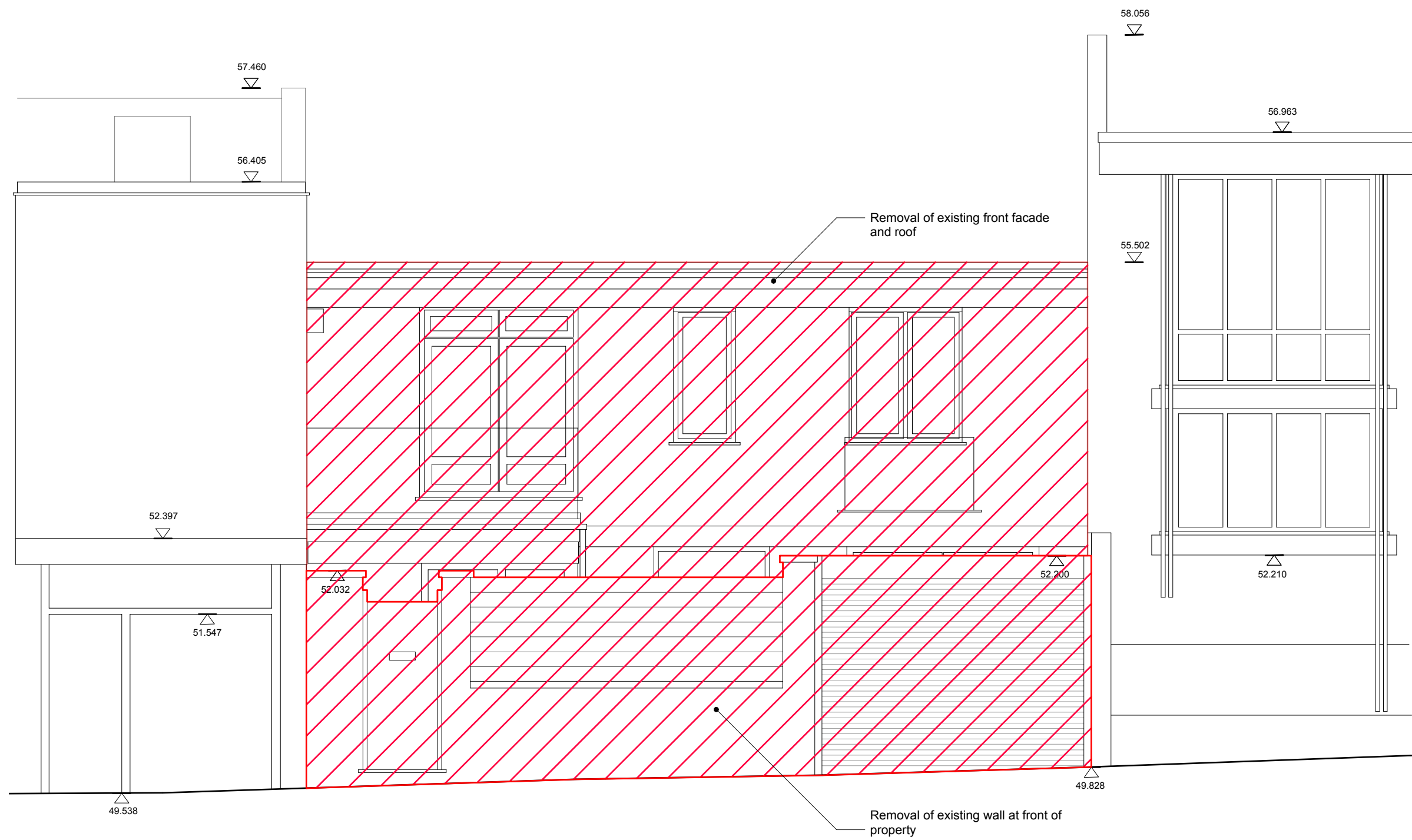

 Proposed Demolition

Title
Existing Front Elevation
 Drawing Number 15103_030
 Revision -
 Date September 2015
 Scale 1:50@A3
 Purpose **Planning**
 Project 35 Camden Mews
 Client James Field & Heather Baker

Threefold

ARCHITECTS

Great Western Studios, Studio 203
 65 Alfred Road, London, W2 5EU
 www.threefoldarchitects.com
 info@threefoldarchitects.com
 T 0208 969 2323

Threefold Architecture Ltd. Registered in England & Wales, Company No. 7080058, Registered Office 601, London Rd, Westcliff-on-Sea, Essex, SS0 9PE
 Copyright © Threefold Architecture Ltd, 2011.

030 Existing Front Elevation
 1:50@ A3

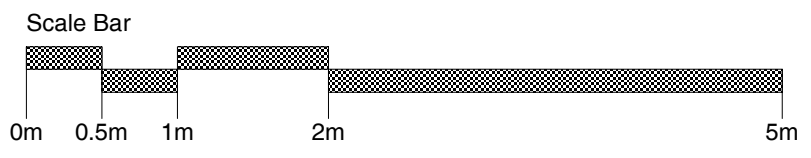

- General notes
1. Dimensioned drawings only. **Do not scale.**
 2. All dimensions and levels to be checked on site prior to commencement of any works, and/or preparation of any shop drawings.
 3. Any discrepancies in coordinates, levels, or dimensions and must be reported to the architect immediately.
 4. All temporary works to be responsibility of the contractor.
 5. This drawing is to be read in conjunction with all relevant Architect's drawings, specifications and other Consultant's information.
 6. Threefold Architecture Ltd retain the copyright to this drawing which may not be reproduced or copied without prior written consent.

Rev	Date	Note
-	-	s

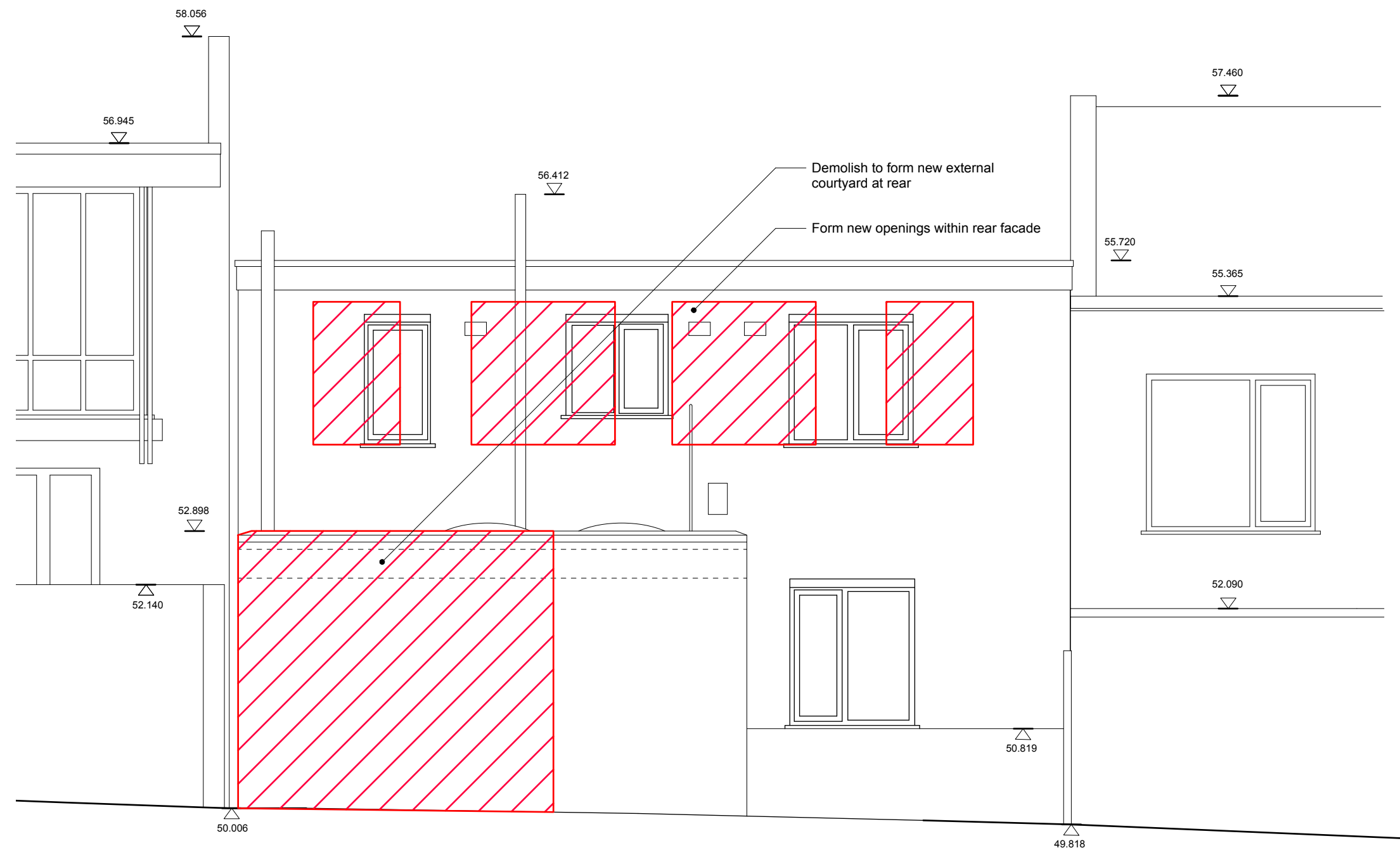

 Proposed Demolition

Title
Existing Rear Elevation
 Drawing Number 15103_031
 Revision -
 Date September 2015
 Scale 1:50@A3
 Purpose Planning
 Project 35 Camden Mews
 Client James Field & Heather Baker

Threefold
 ARCHITECTS

Great Western Studios, Studio 203
 65 Alfred Road, London, W2 5EU
 www.threefoldarchitects.com
 info@threefoldarchitects.com
 T 0208 969 2323

Threefold Architecture Ltd. Registered in England & Wales, Company No. 7080058, Registered Office 601, London Rd, Westcliff-on-Sea, Essex, SS0 9PE
 Copyright © Threefold Architecture Ltd, 2011.

031 Existing Rear Elevation
 1:50@ A3

