

SIDE ELEVATION - EAST
(TOWARD No 30 LADY SOMERSET ROAD)



REAR ELEVATION - NORTH



FRONT ELEVATION - SOUTH

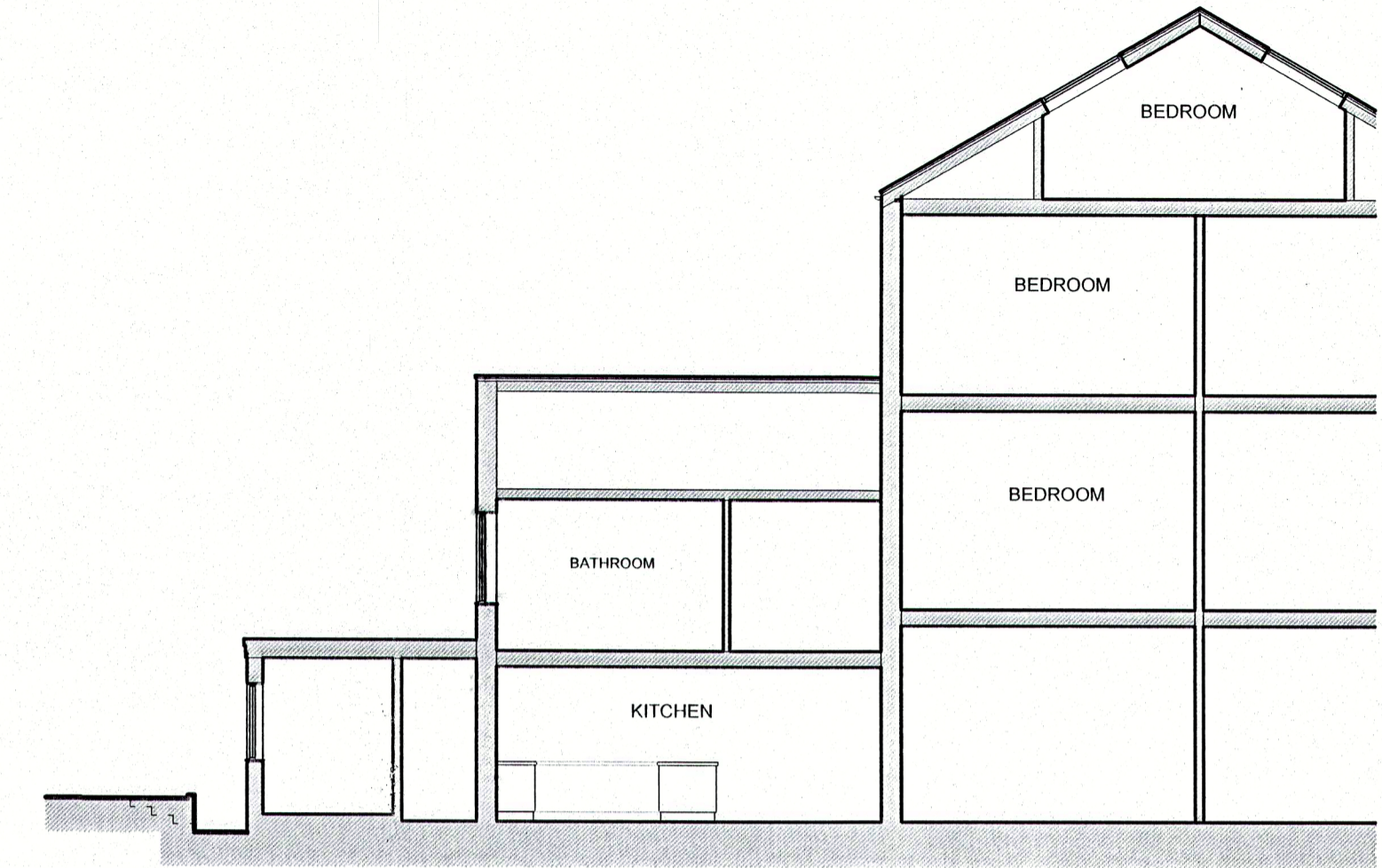

TYPICAL SECTION

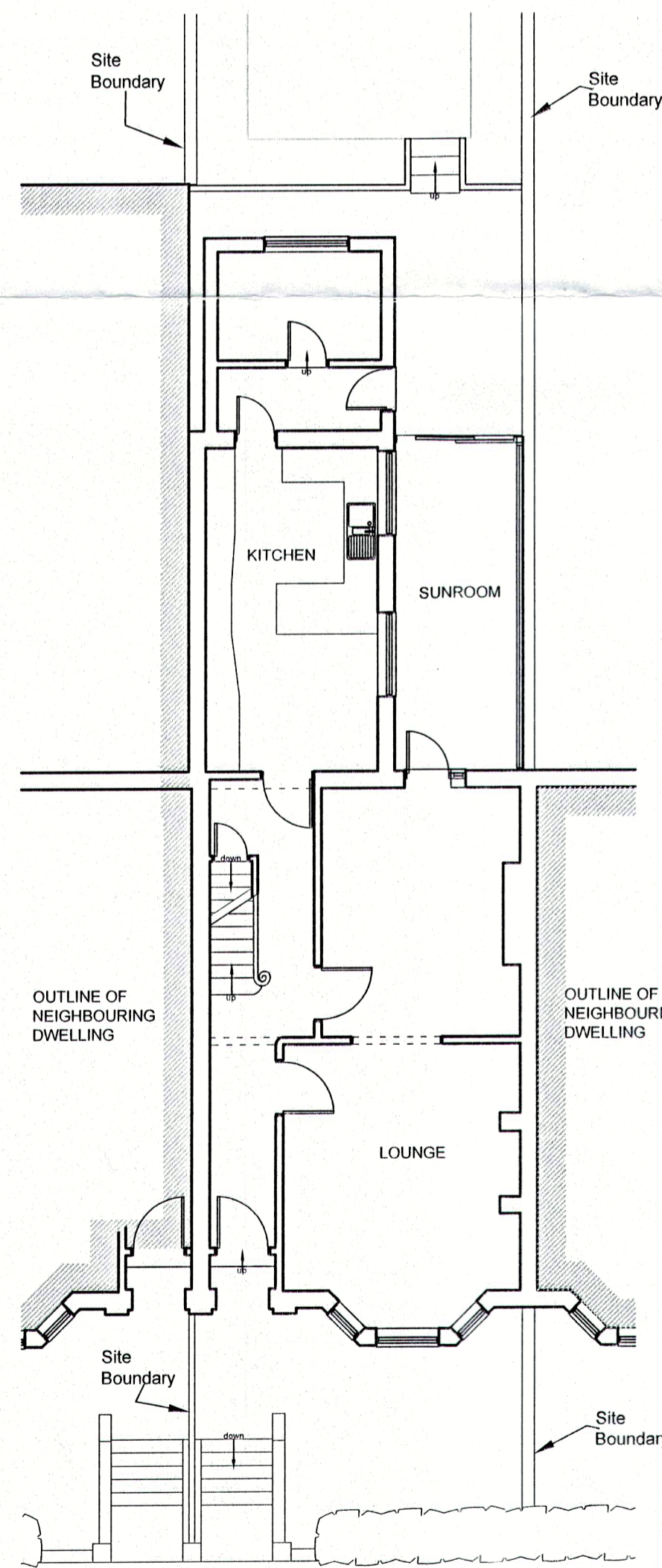

GROUND FLOOR PLAN

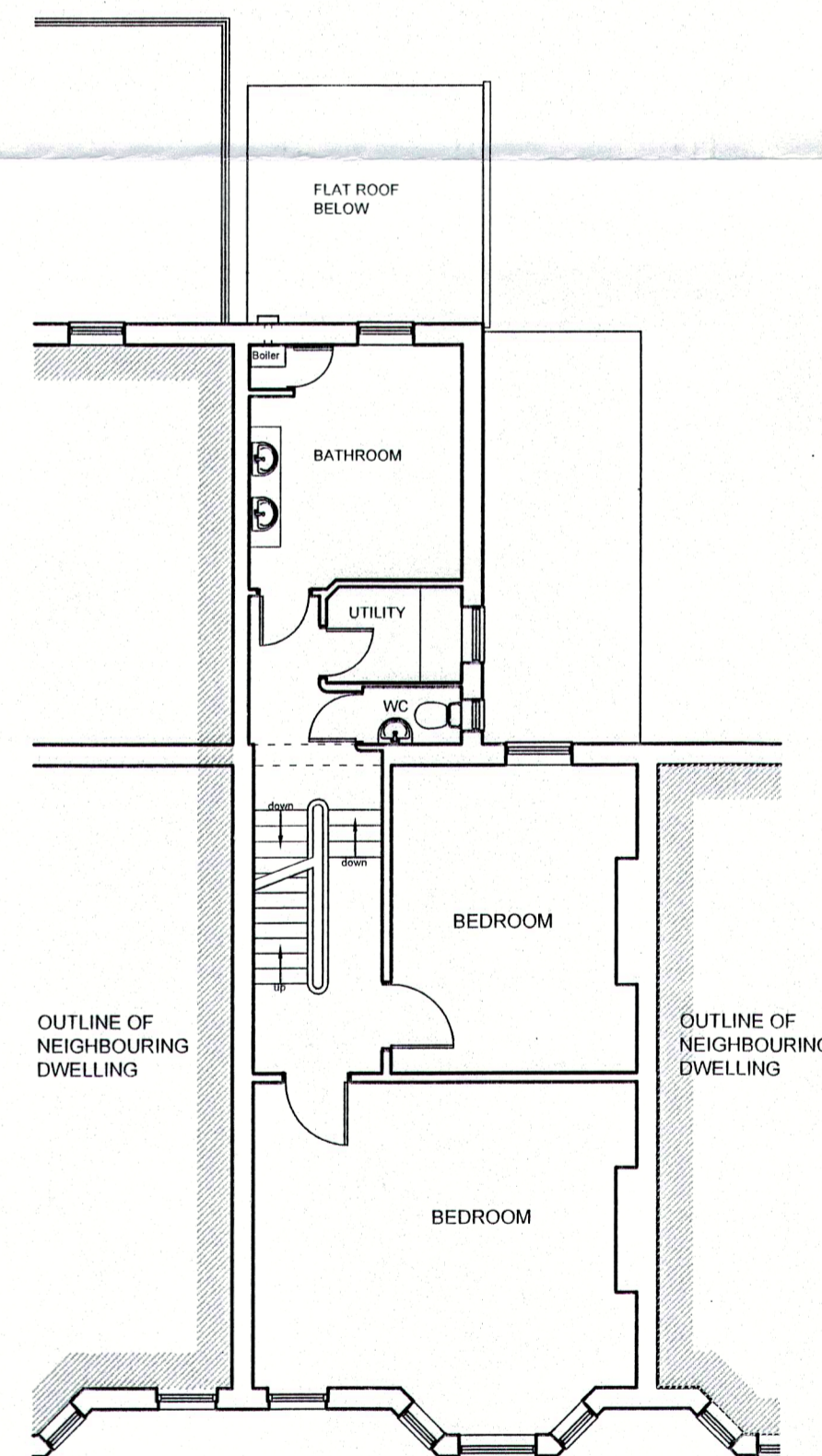

FIRST FLOOR PLAN

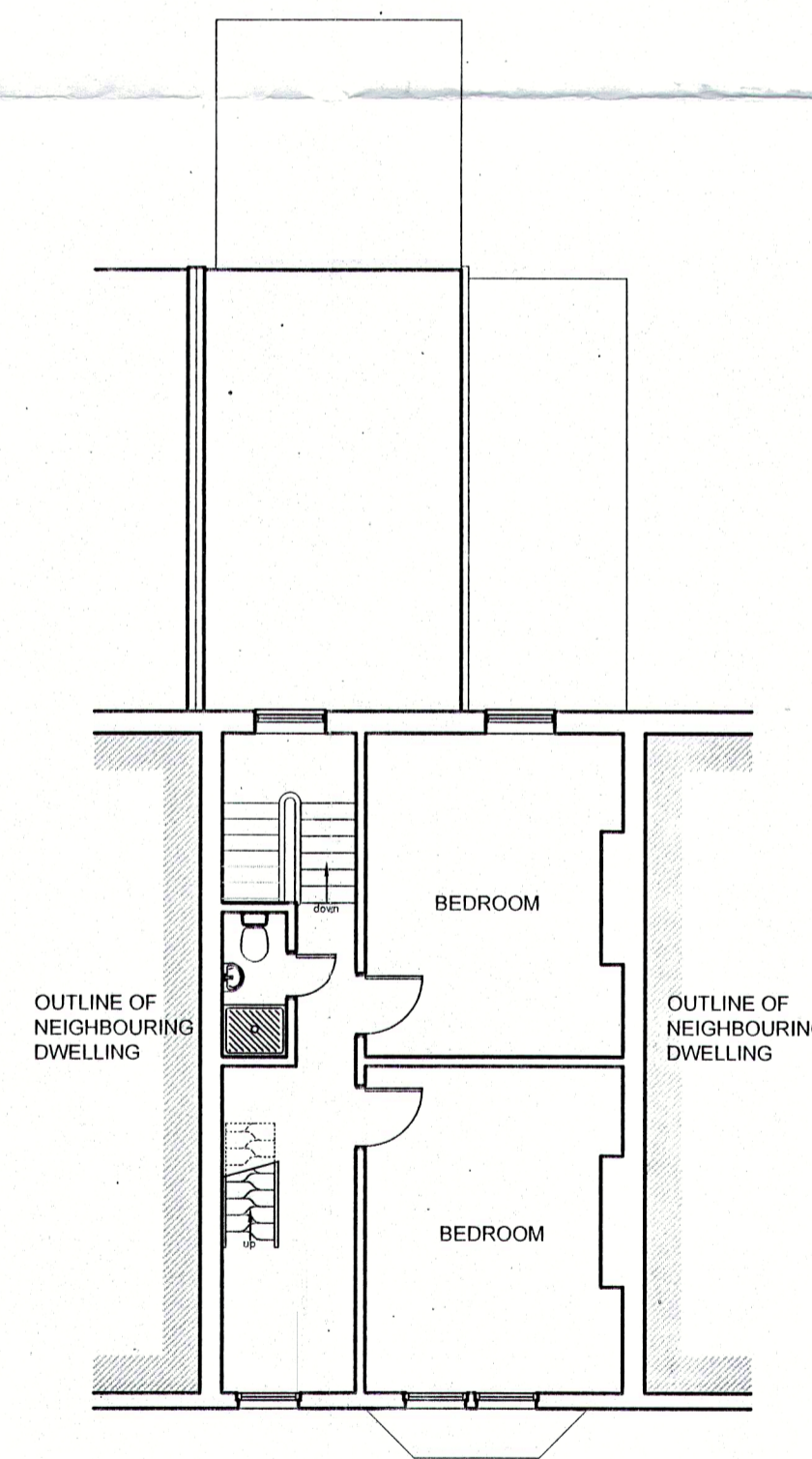

SECOND FLOOR PLAN

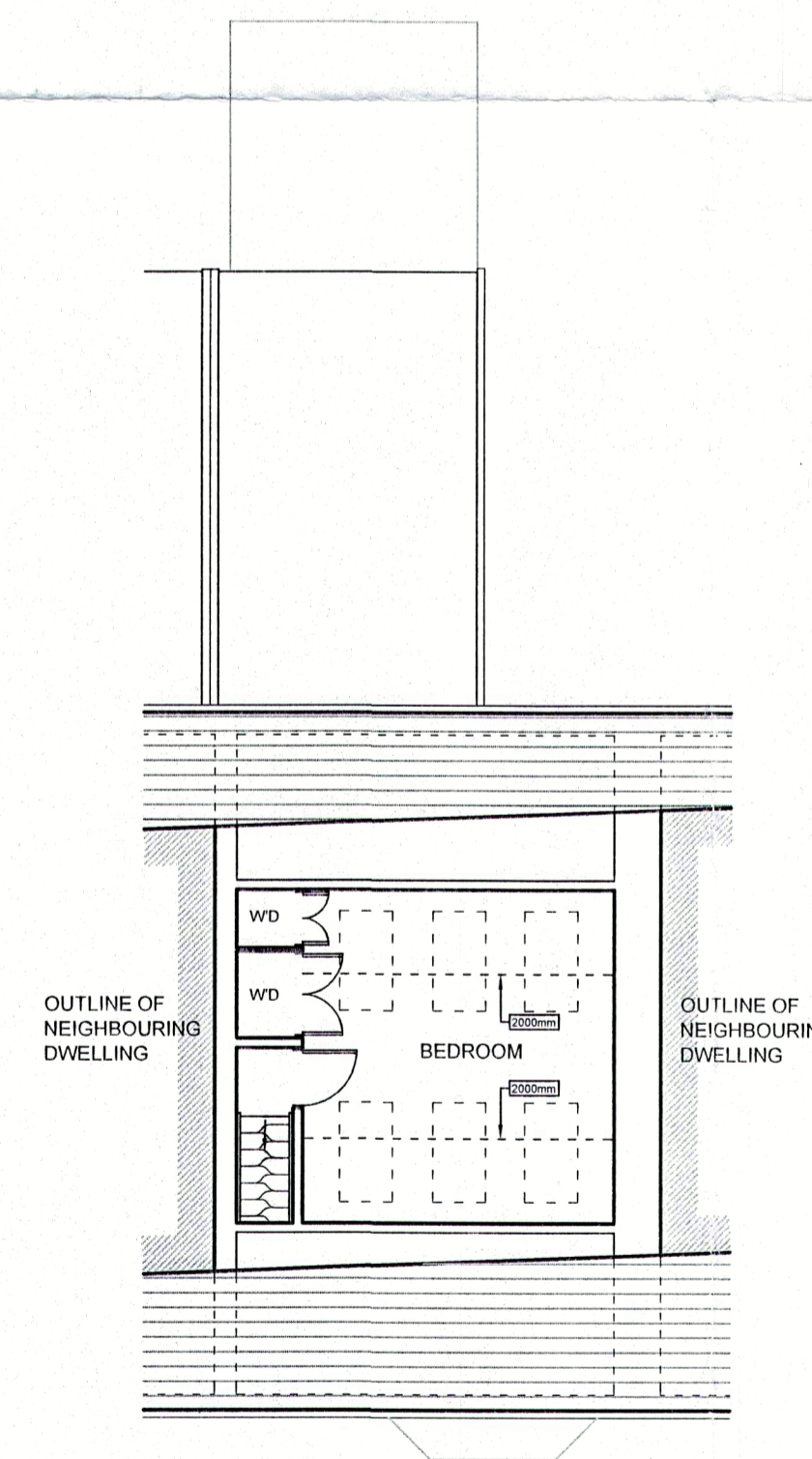

THIRD FLOOR PLAN

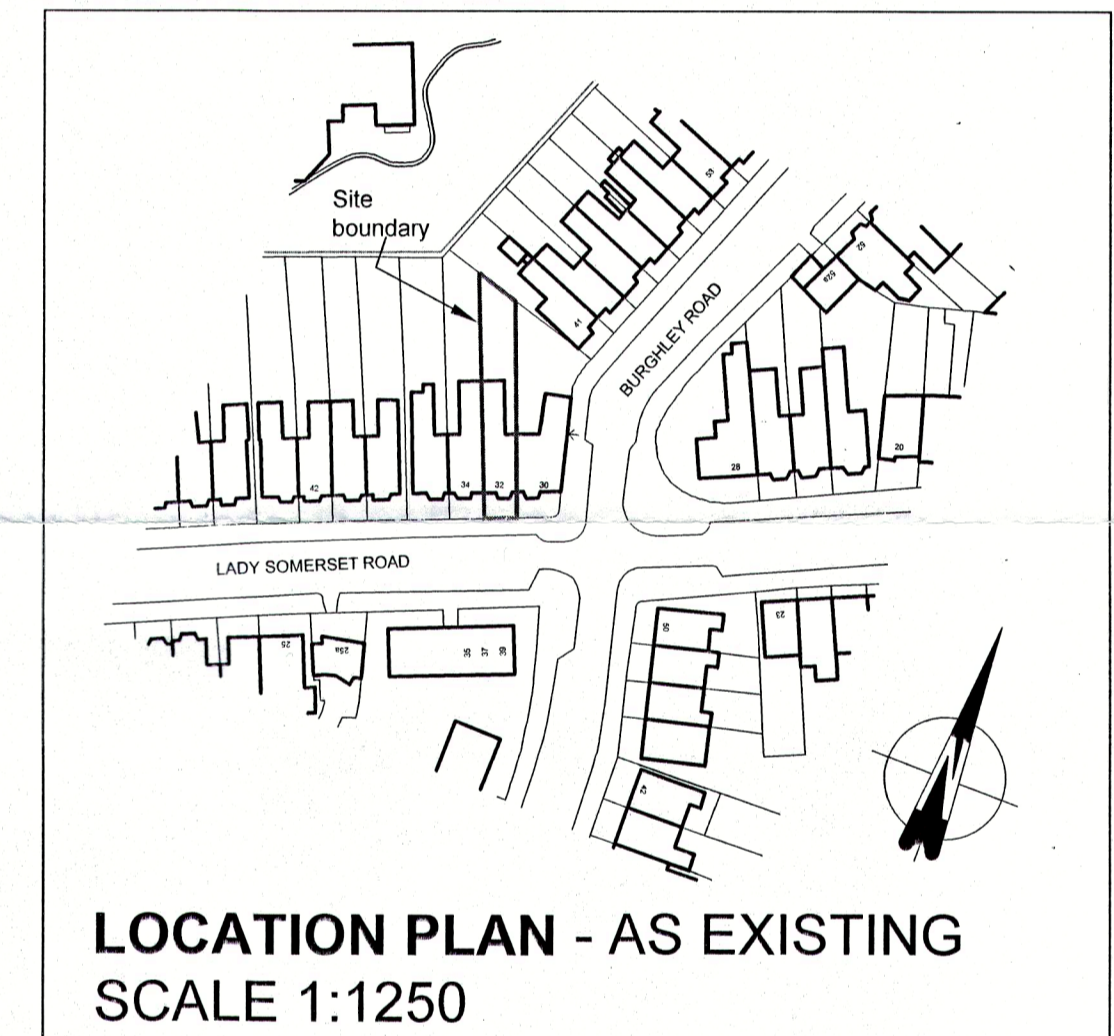

LOCATION PLAN - AS EXISTING
SCALE 1:1250

Revision A: Amended for planning application. 25.09.2015

AS EXISTING

ARCHITECTURAL SOLUTIONS

5 North Portway Close
Round Spinnay
Northampton
NN3 8RQ

Office: (01604) 644777
Fax: (01604) 644043
E-Mail: info@architectural-solutions.co.uk

CLIENT:
MR & MRS M. MCLOUGHLIN

JOB DESCRIPTION:
PROPOSED SINGLE STOREY EXTENSION TO REAR AND NEW DORMER ROOF EXTENSIONS TO FRONT AND REAR WITH INTERNAL ALTERATIONS AT NO. 32 LADY SOMERSET ROAD, KENTISH TOWN, NWS 1TU

SCALE 1:100 @ A1 **DATE** 16.06.2015

DRAWN BY N.H. **DRAWING No:** 15/M292/1A

ALL DIMENSIONS TO BE CHECKED ON SITE BEFORE CONSTRUCTION. ANY DISCREPANCIES TO BE DISCUSSED AND AGREED WITH ARCHITECTURAL SOLUTIONS PRIOR TO PROCEEDINGS.

THIS DRAWING IS THE PROPERTY OF ARCHITECTURAL SOLUTIONS AND MUST NOT BE COPIED OR REPRODUCED WITHOUT PRIOR WRITTEN CONSENT.

HEALTH AND SAFETY EXECUTIVE (HSE) WILL NEED TO BE NOTIFIED PRIOR TO COMMENCEMENT OF THE PROJECT.

