

Key Plan

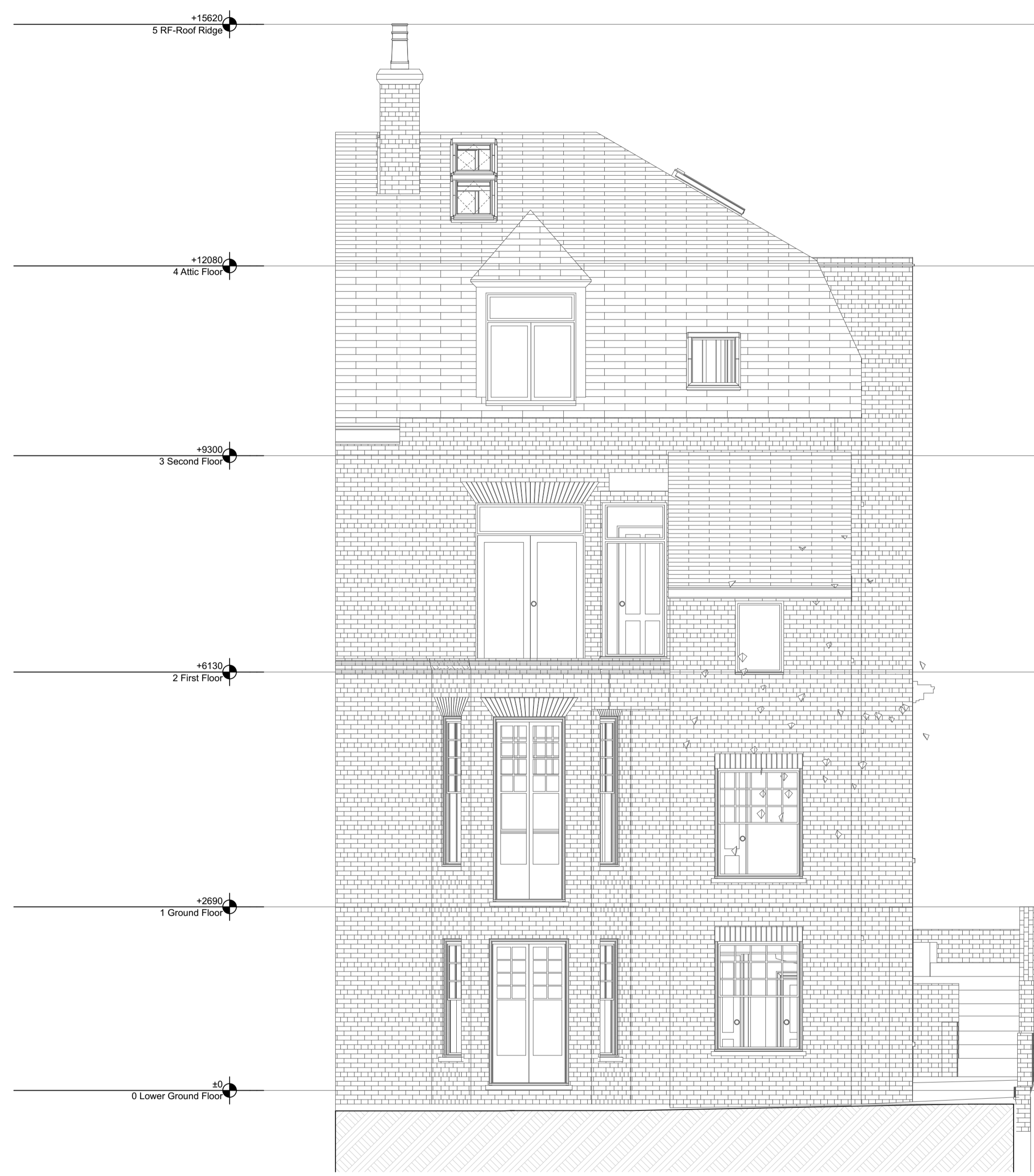

Section E-E / Rear Elevation as Existing 1:50

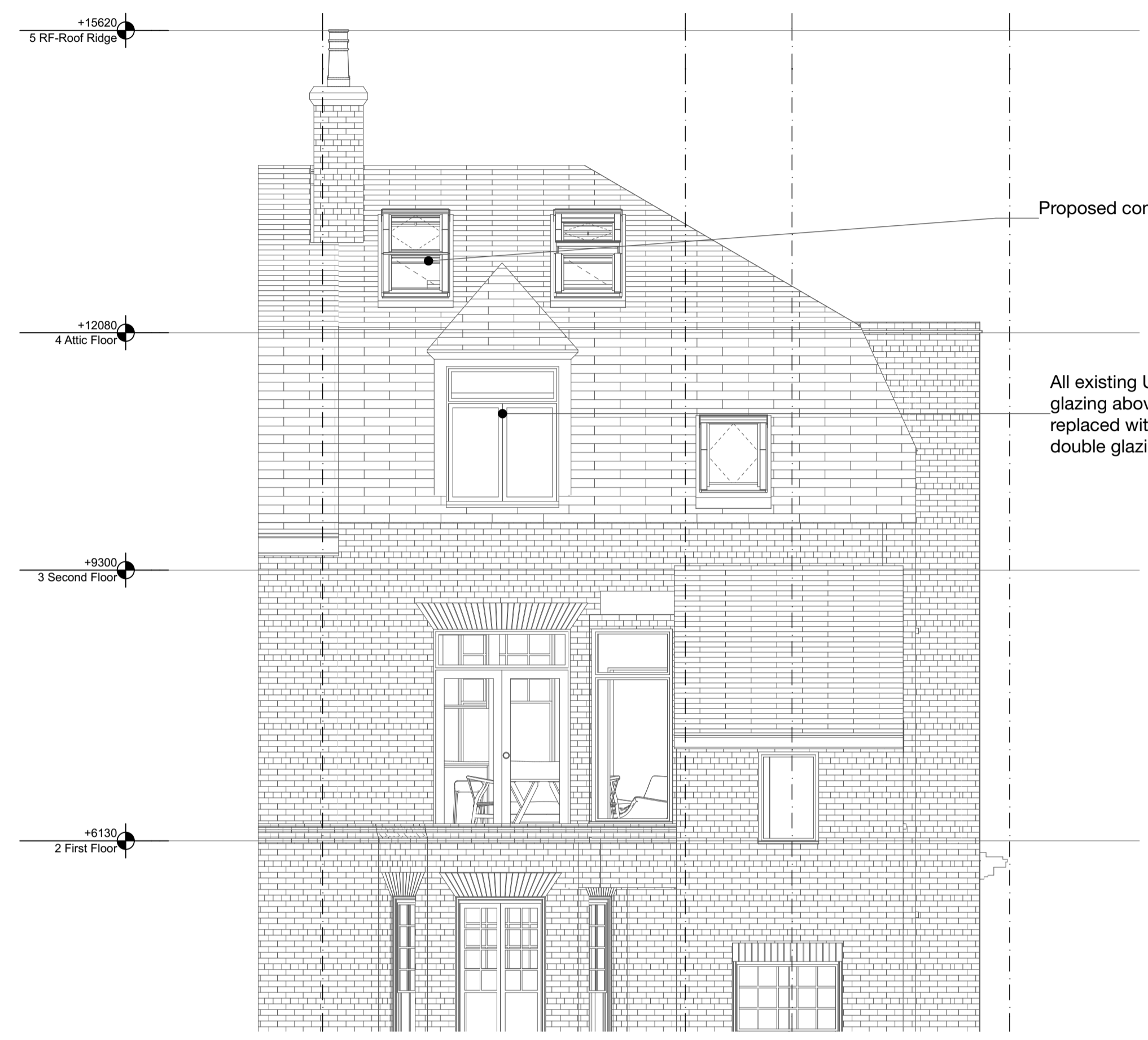

Part Section E-E / Rear Elevation as proposed 1:50

Proposed conservation style rooflights

All existing UPVC and softwood glazing above first floor level to be replaced with new hardwood-framed double glazing, painted white.

Construction Risks Maintenance/Cleaning Risks Demolition/Adaptation Risks

In addition to the hazards normally associated with the types of work detailed on this drawing take note of the above. It is assumed that all works on this drawing will be carried out by a competent contractor working, where appropriate, to an appropriate method statement.

NOTES

Report all errors and discrepancies promptly to architects before proceeding with the works.
CONTRACTORS: Do not scale drawing. Figured dimensions to be worked to in all cases.
The contractor is responsible for checking dimensions, tolerances and references.
All structural information to be taken from engineers drawings.

PROJECT
7 Well Road
DRAWING TITLE
E-E Section E-E / Rear Elevation

DRAWING NO.
1312R.A-03-133-05 - 05

CLIENT
L. Castell

STATUS
PLANNING AMENDMENTS

Drawn by
30/09/2015

Checked by
R J M
Date
10/09/2015

Drawing Scale
1:50 @ A1