

These plans are based upon drawings supplied by client and measured survey taken on 18 March and 12th April 2015. Due care is exercised in surveying but no liability can be accepted for any inaccuracies. The client and third parties should rely on their own information. Notwithstanding this the drawings are a fair representation of the premises for present purposes. Copyright is held by the author: no unauthorised use shall be made of the drawings. Given dimensions are in mm.

MATERIALS KEY

01. BRICK
02. TIMBER SASH WINDOW
03. SLATE
04. WHITE PAINTED RENDER
05. TIMBER DOOR
06. TIMBER FRENCH DOORS
07. FLAT BAR METAL BALUSTRADE
08. METAL FRAMED WINDOW
09. ALUMINIUM HIGH PERFORMANCE WINDOW
10. ALUMINIUM SLIDING FOLDING DOORS
11. TIMBER CASEMENT WINDOW
12. SEAMLESS METAL PANEL CLADDING
13. PRESSED METAL FLASHING
14. WHITE PAINTED BRICKWORK
15. VENT TERMINAL
16. SLATTED CEDAR FENCE
17. VELUX WINDOW (NOT VISIBLE FROM STREET)

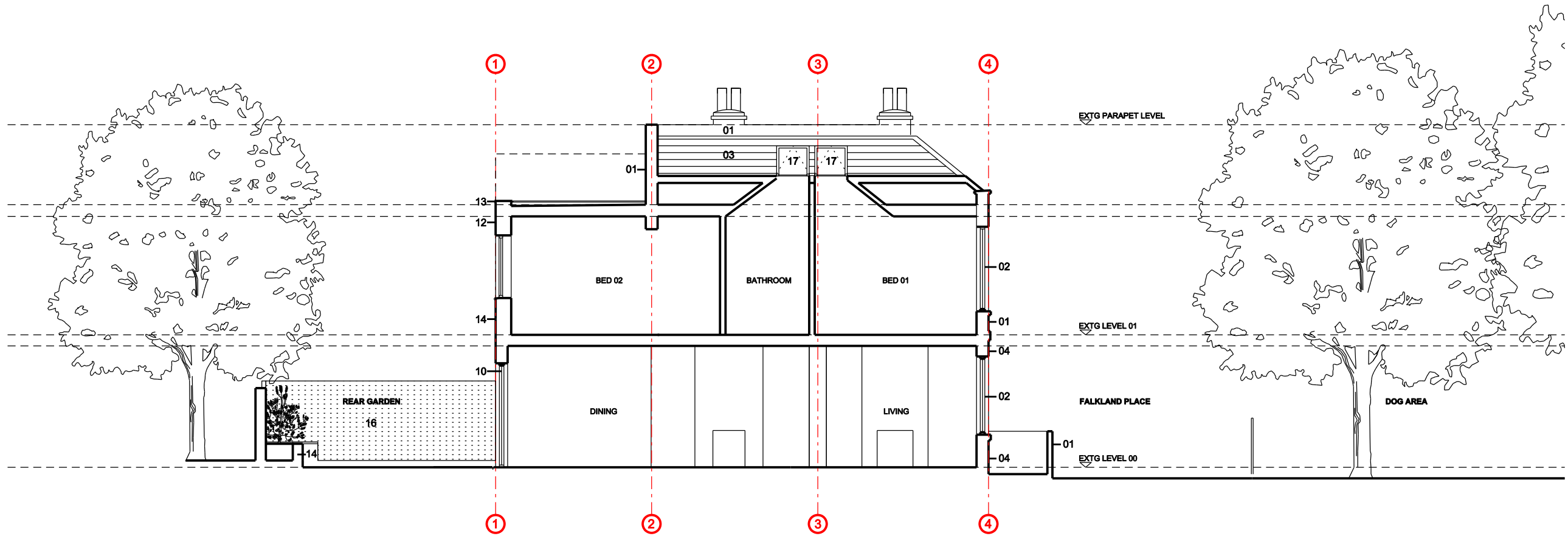

01 PROPOSED SECTION AA
SCALE 1:100 AT A3

0 1 2 3 4 5m

Rev A 01.10.15 Side window removed

Project No. 15106

Client Dr Steve Harris & Dr Sara Ghorashian

Scale 1:100 at A3 Date October 2015

Project 3 Falkland Place, London

Drawing Title: Proposed Section AA

Drawing No. P-301 Rev. A

Drawn JG Checked -

Copyright Origin Architects.

No implied license exists. This drawing should not be used to calculate areas for the purposes of valuation. All dimensions to be checked on site by the contractor and each dimension to be their responsibility. Do not scale drawings. All work must comply with relevant British Standards and Building Regulations requirements. Drawing errors and omissions to be reported to the architect.

info@originstudio.co.uk
www.originstudio.co.uk

