

Which? HQ

Address
**2 Marylebone Road &
 1-9 Albany Street**



Client
 Which?
 2 Marylebone Road
 London, NW1 4DF
 Tel: +44 (0)20 7770 7000 Fax: +44 (0)20 7770 7600

Architect
 Kohn Pedersen Fox Associates (International) PA
 Architects & Planning Consultants
 7a Langley Street
 London WC2H 9JA, United Kingdom
 Tel: +44 (0)20 31195300 Fax: +44 (0)20 74971175

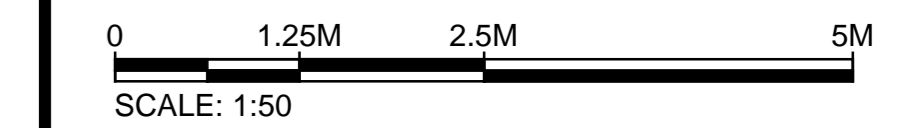

No.	Issue	Date
00	LISTED BUILDING APPLICATION	29.09.15

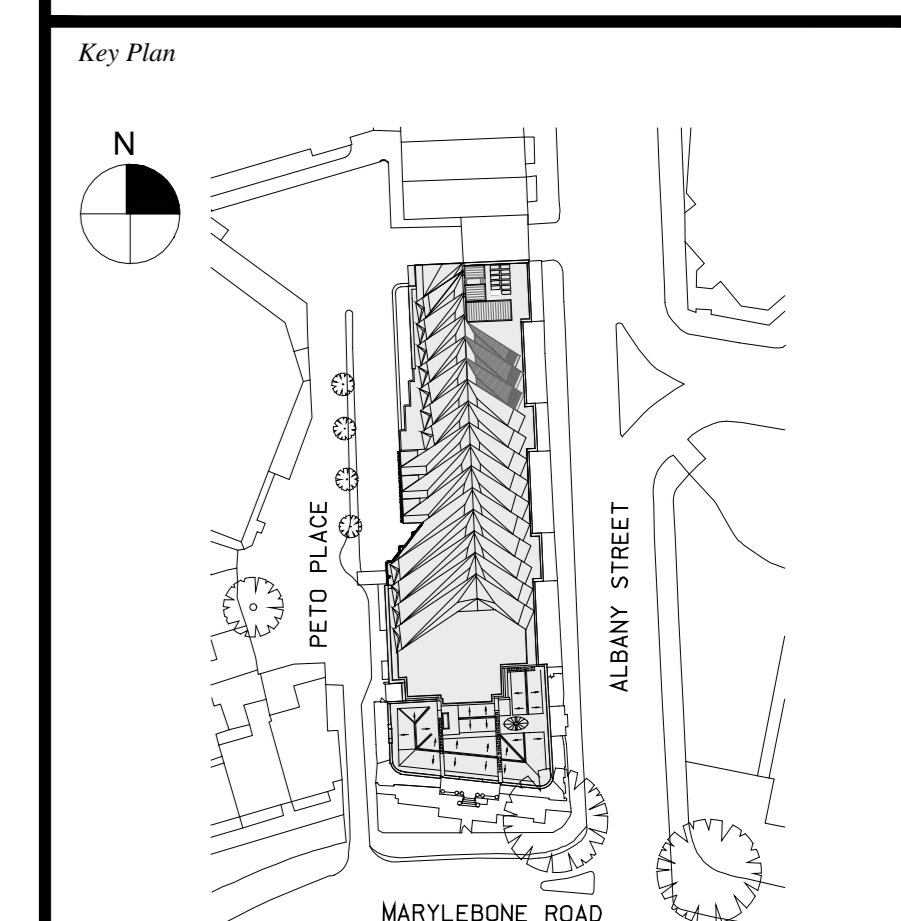

Date
 22.09.15
 Scale
 1:50/15 @ A0
 Project No.
 859
 Drawn By
 -

LISTED BUILDING
 GROUND FLOOR PLAN
 PROPOSED

ASK-072

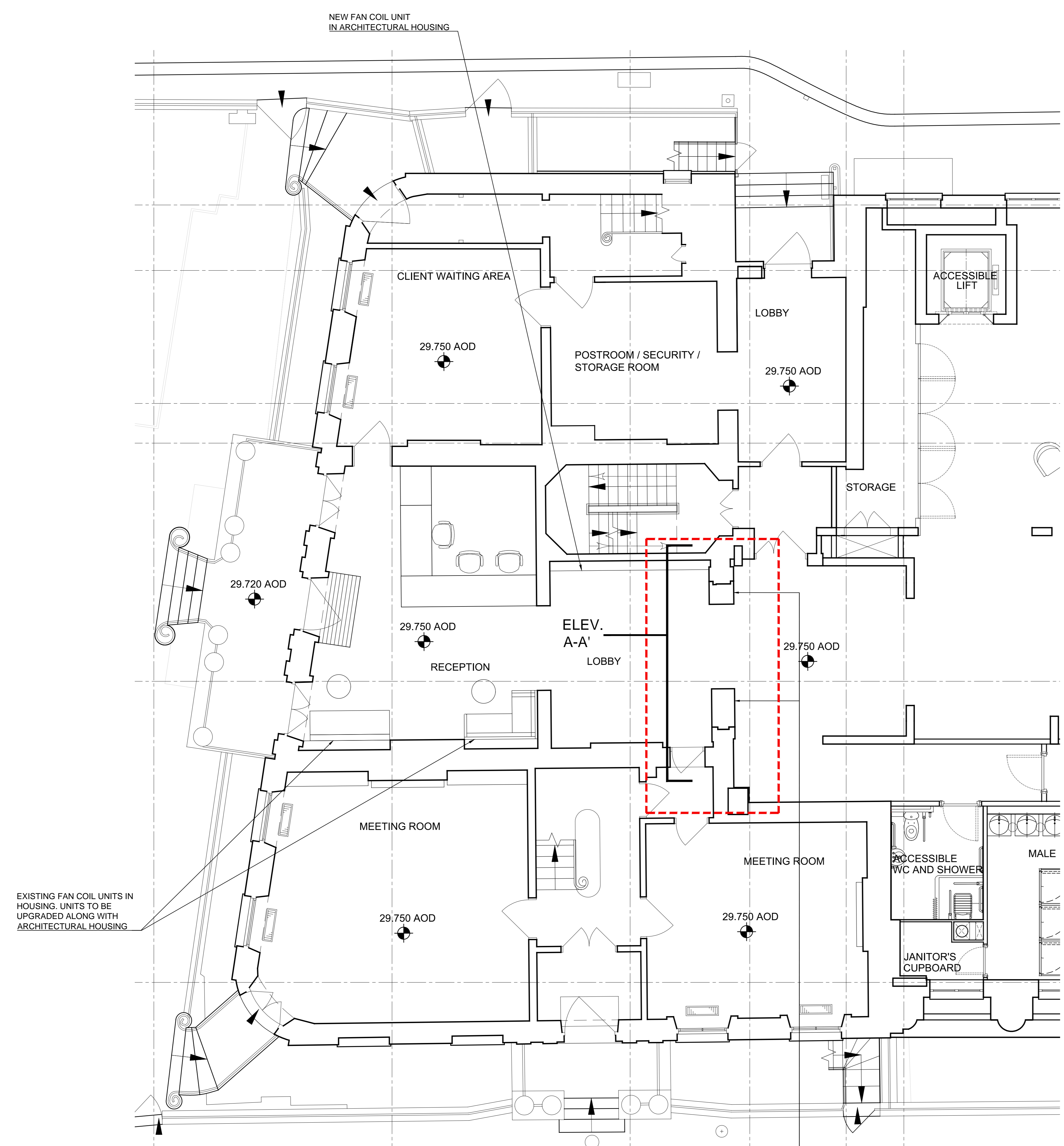

1 LISTED BUILDING GROUND FLOOR PLAN PROPOSED
 SCALE: 1:50 @ A0

NIBS ADDED TO THRESHOLD OF GRADE II* LISTED BUILDING AND 1980s EXTENSION. NIBS INCLUDED IN ORIGINAL PLANNING APPLICATION. WHITE PAINTED TIMBER ARCHITRAVE MOULDINGS TO BE ADDED TO NIBS.



3 EXISTING LISTED BUILDING ARCHITRAVE
 NTS

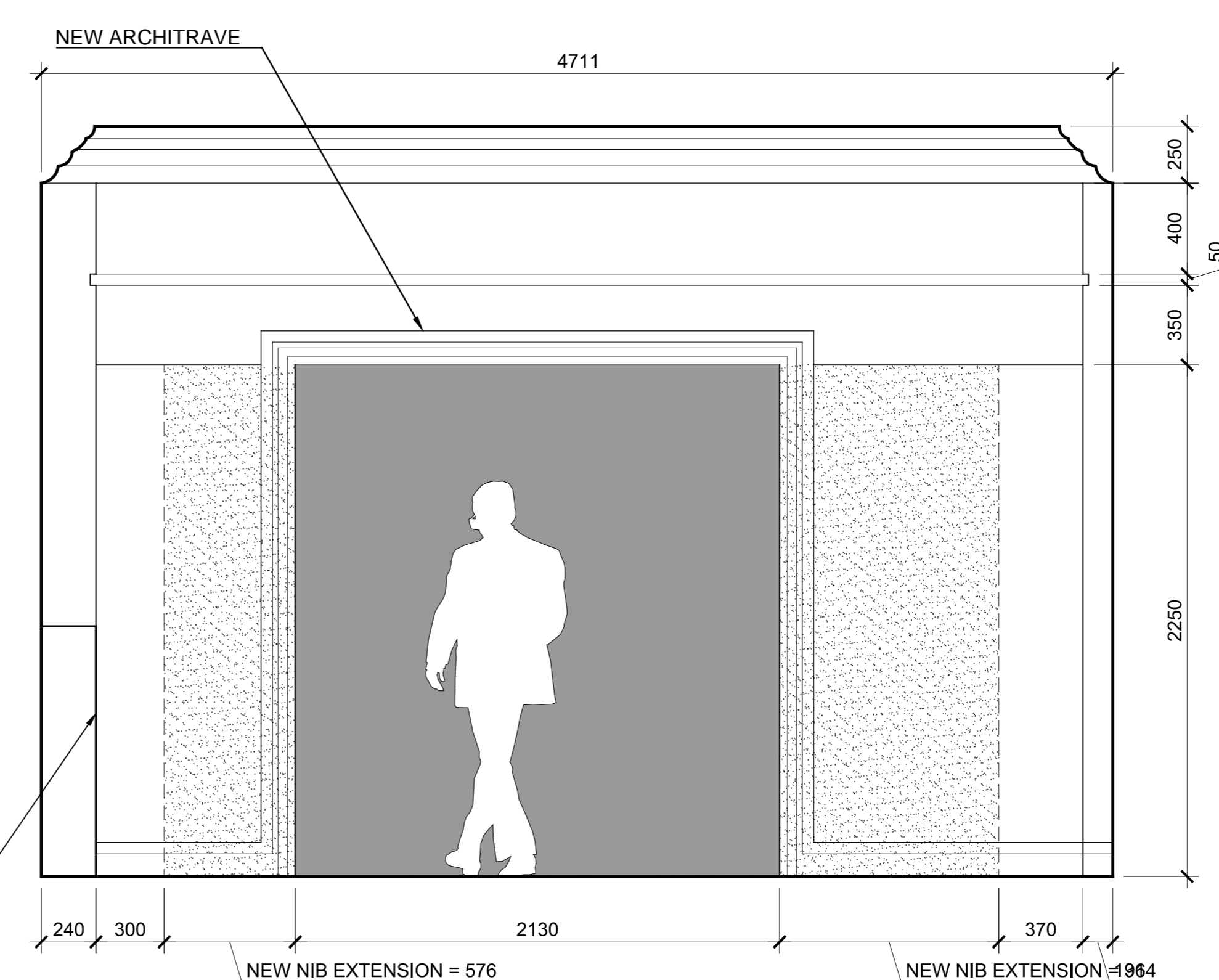

2 PROPOSED ELEVATION A-A'
 SCALE: 1:15 @ A0

NIBS ADDED TO THRESHOLD OF GRADE II* LISTED BUILDING AND 1980s EXTENSION. NIBS INCLUDED IN ORIGINAL PLANNING APPLICATION. WHITE PAINTED TIMBER ARCHITRAVE MOULDINGS TO BE ADDED TO NIBS.