

Which? HQ

Address
**2 Marylebone Road &
 1-9 Albany Street**



Client
 Which?
 2 Marylebone Road
 London, NW1 4DF
 Tel: +44 (0)20 7770 7000 Fax: +44 (0)20 7770 7600

Architect
 Kohn Pedersen Fox Associates (International) PA
 Architects & Planning Consultants
 7a Langley Street
 London WC2H 9JA, United Kingdom
 Tel: +44 (0)20 31195300 Fax: +44 (0)20 74971175

NOTE: EXISTING INFORMATION PROVIDED
 BY PLOWMAN CRAVEN ON 25.06.13.
 (ORIGINAL SURVEY OCTOBER 2012)

* FLOOR LEVEL
 (XXX) FLOOR-TO-CEILING

0m 1m 2m 4m

| | | |
|-----|------------------------|----------|
| 05 | STAGE E ISSUE | 14.08.15 |
| 04 | REVISED STAGE I TENDER | 30.06.15 |
| 03 | STAGE I TENDER | 08.05.15 |
| 02 | STAGE D ISSUE | 24.04.15 |
| 01 | PLANNING SUBMISSION | 21.08.13 |
| 00 | FOR INFORMATION | 17.06.13 |
| No. | Issue | Date |

Key Plan

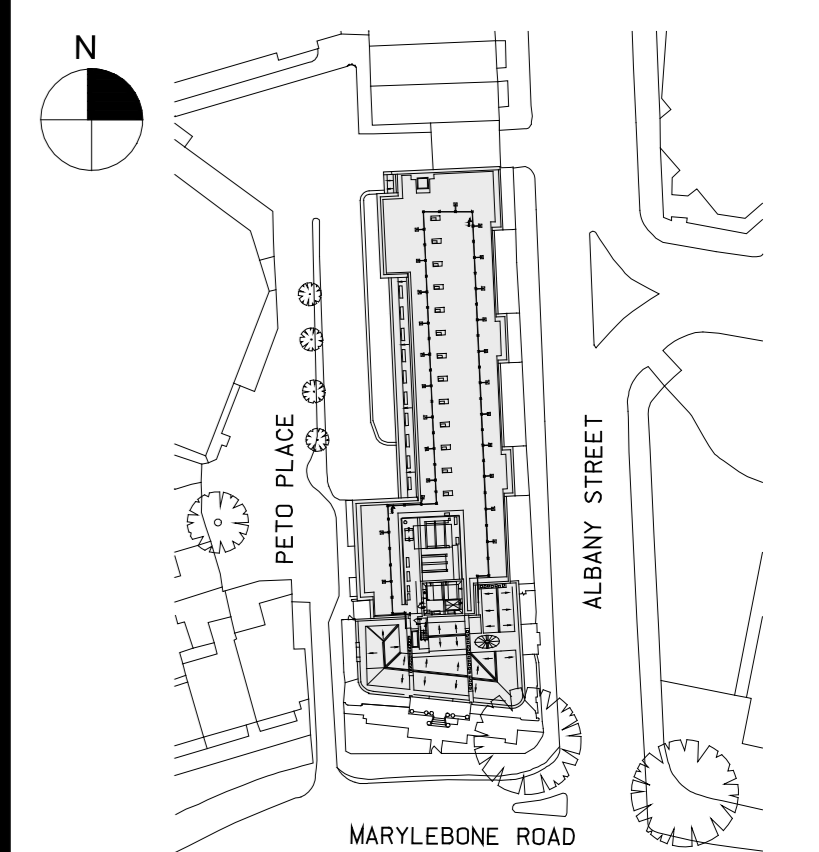

Date
 18.04.13
 Scale
 1:100 @ A0
 Project No.
 859
 Drawn By

**GROUND FLOOR PLAN
 EXISTING
 +29.750m**

A-021

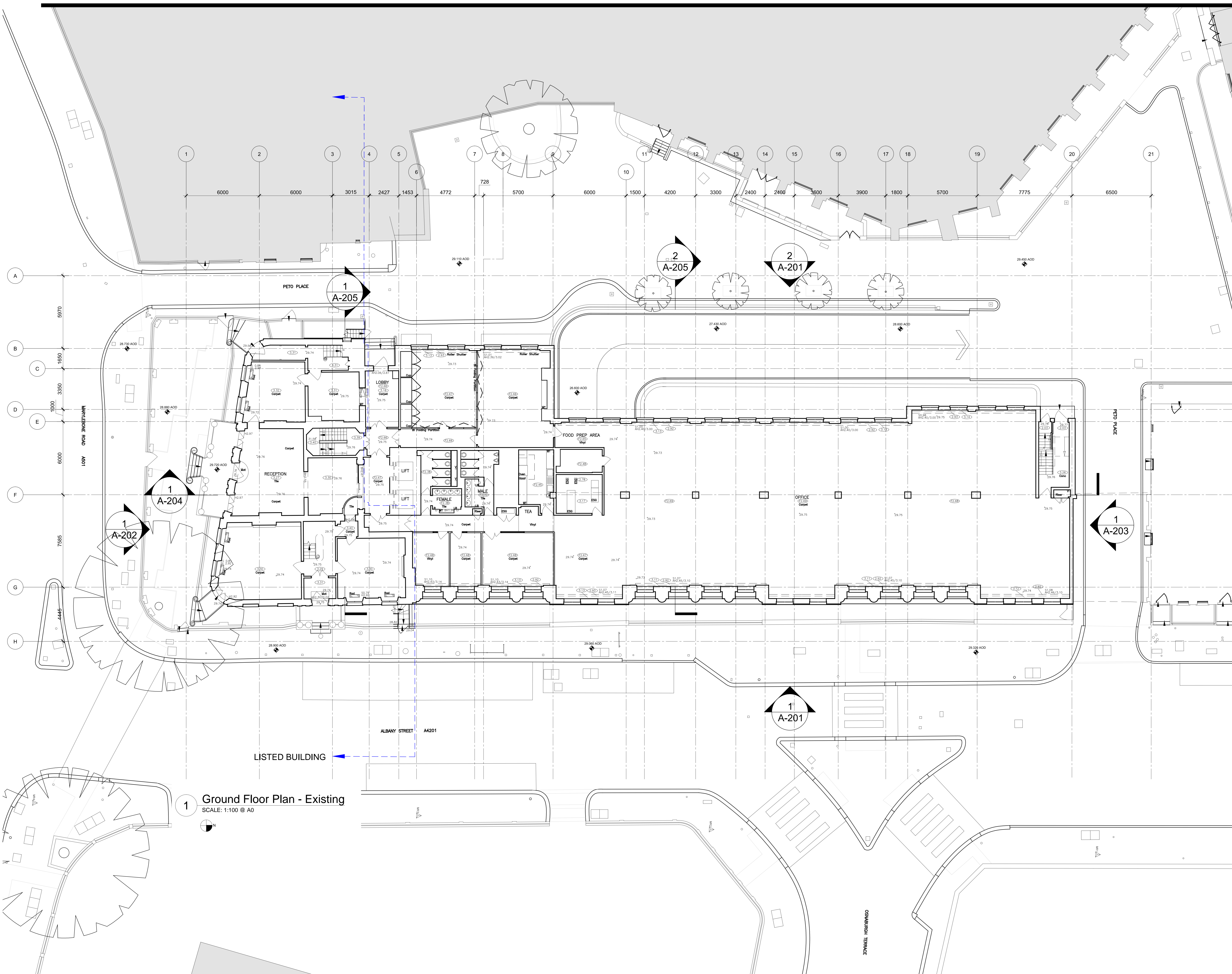

1 Ground Floor Plan - Existing
 SCALE: 1:100 @ A0

