

Which? HQ

Address
**2 Marylebone Road &
 1-9 Albany Street**



Client
 Which?
 2 Marylebone Road
 London, NW1 4DF
 Tel: +44 (0)20 7770 7000 Fax: +44 (0)20 7770 7600

Architect
 Kohn Pedersen Fox Associates (International) PA
 Architects & Planning Consultants
 7a Langley Street
 London WC2H 9JA, United Kingdom
 Tel: +44 (0)20 31195300 Fax: +44 (0)20 74971175

NOTE: -EXISTING INFORMATION PROVIDED BY PLOWMAN CRAVEN ON 25.06.13. (ORIGINAL SURVEY OCTOBER 2012)
 - SEE MEP ENGINEERS DRAWING FOR DETAIL SERVICES LAYOUT.
 - PENETRATIONS ARE ON AVERAGE APPROXIMATELY 300MM BELOW THE SOFFIT. REFER TO MEP ENGINEER DRAWINGS FOR MORE INFORMATION.

- * FLOOR LEVEL
- FLOOR-TO-CEILING
- FALSE CEILING TO BE MAINTAINED
- FALSE CEILING TO BE REMOVED
- EXISTING AND REUSED PENETRATION THROUGH WALL
- NEW PENETRATION THROUGH WALL

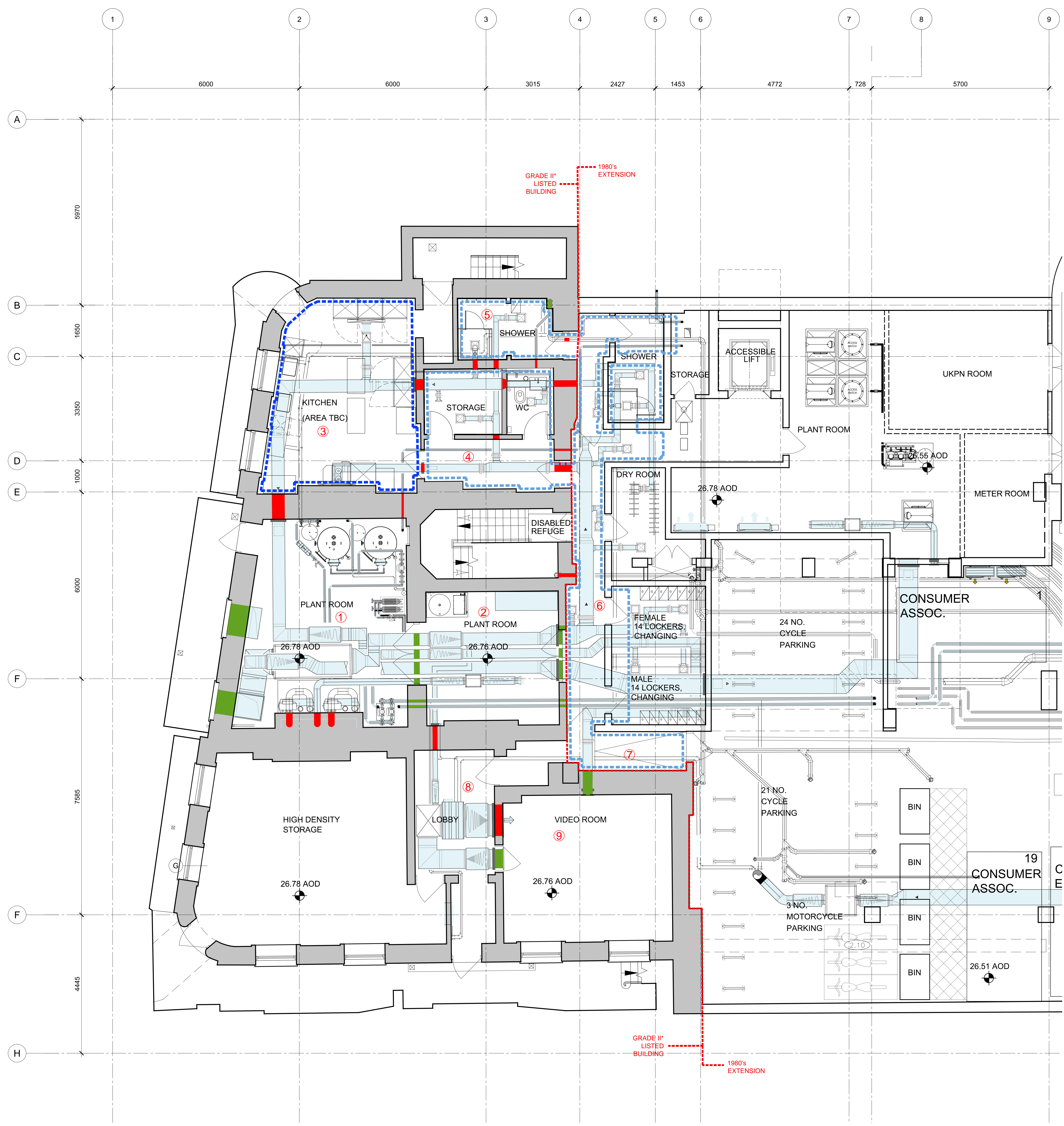
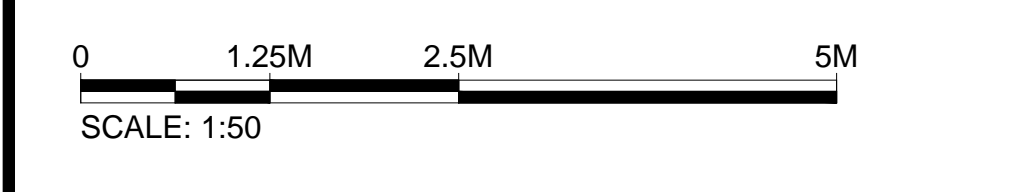

No.	Issue	Date
00	LISTED BUILDING APPLICATION	29.09.15

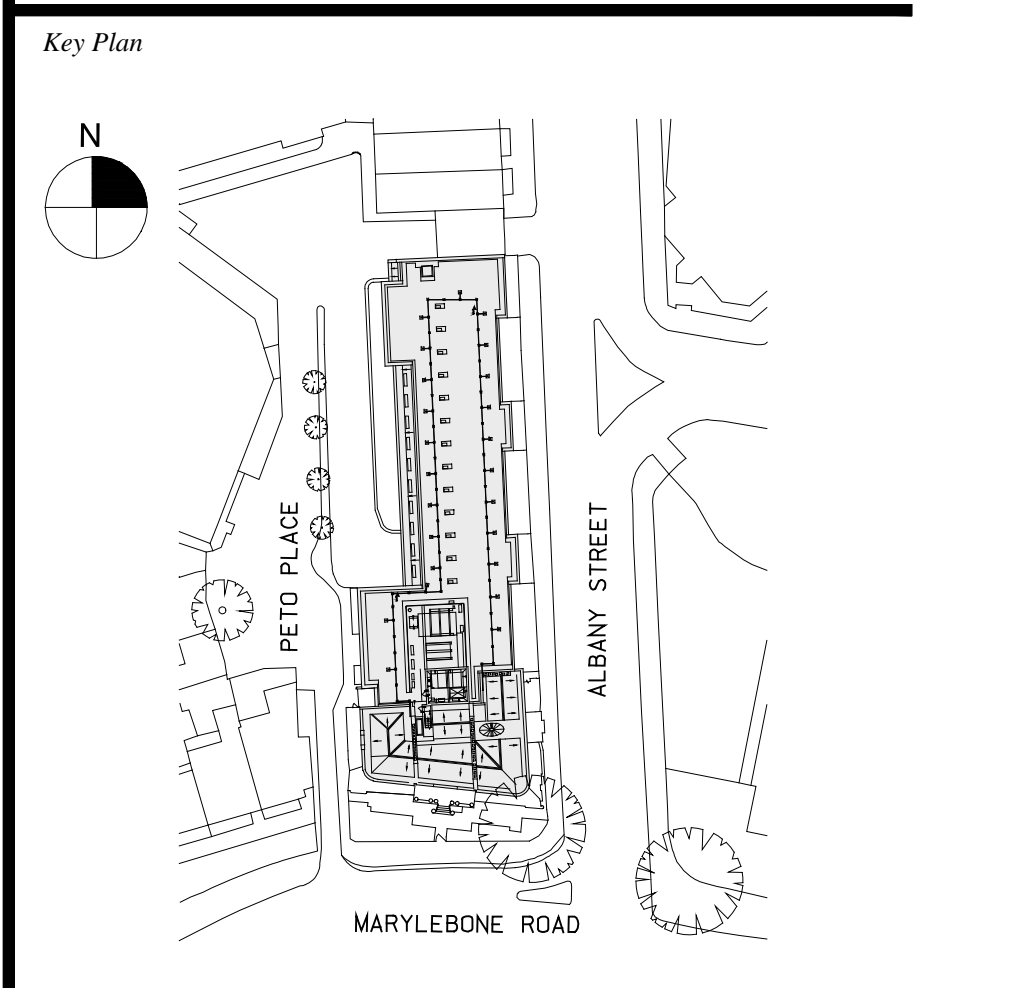

Date
 25.09.15
 Scale
 1:50 @ A0
 Project No.
 859
 Drawn By
 -

1 Listed Building Basement Services Plan - Proposed
 SCALE: 1:50 @ A0

LISTED BUILDING
 BASEMENT PLAN
 PROPOSED
ASK-064