

Which? HQ

Address
**2 Marylebone Road &
 1-9 Albany Street**



Client
 Which?
 2 Marylebone Road
 London, NW1 4DF
 Tel: +44 (0)20 7770 7000 Fax: +44 (0)20 7770 7600

Architect
 Kohn Pedersen Fox Associates (International) PA
 Architects & Planning Consultants
 7a Langley Street
 London WC2H 9JA, United Kingdom
 Tel: +44 (0)20 31195300 Fax: +44 (0)20 74971175

NOTE: EXISTING INFORMATION PROVIDED
 BY PLOWMAN CRAVEN ON 25.06.13.
 (ORIGINAL SURVEY OCTOBER 2012)

- * FLOOR LEVEL
- FLOOR-TO-CEILING
- FALSE CEILING TO BE MAINTAINED
- FALSE CEILING TO BE REMOVED

0 1.875M 3.75M 7.5M
 SCALE: 1:75

00 LISTED BUILDING APPLICATION 29.09.15
 No. Issue Date

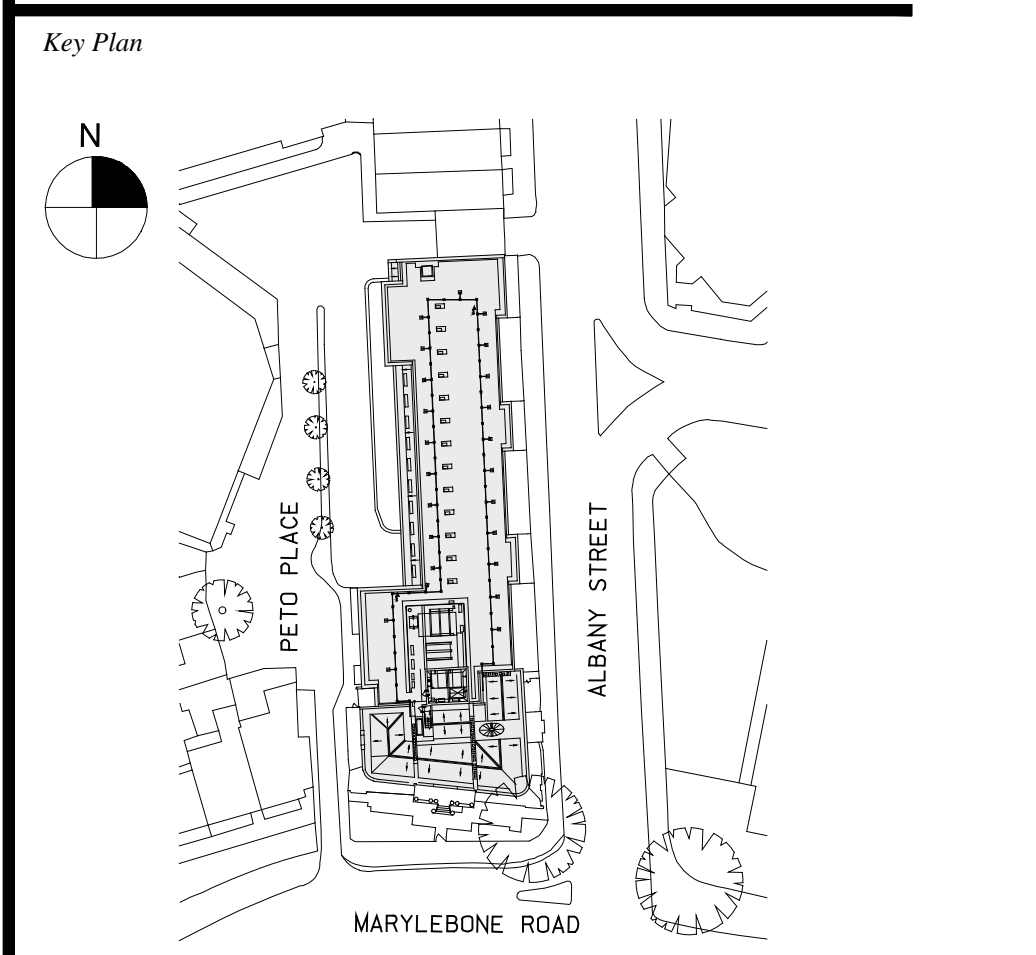

Date
 25.09.15
 Scale
 1:75 @ A0
 Project No.
 859
 Drawn By

LISTED BUILDING
 BASEMENT PLAN
 EXISTING

ASK-063

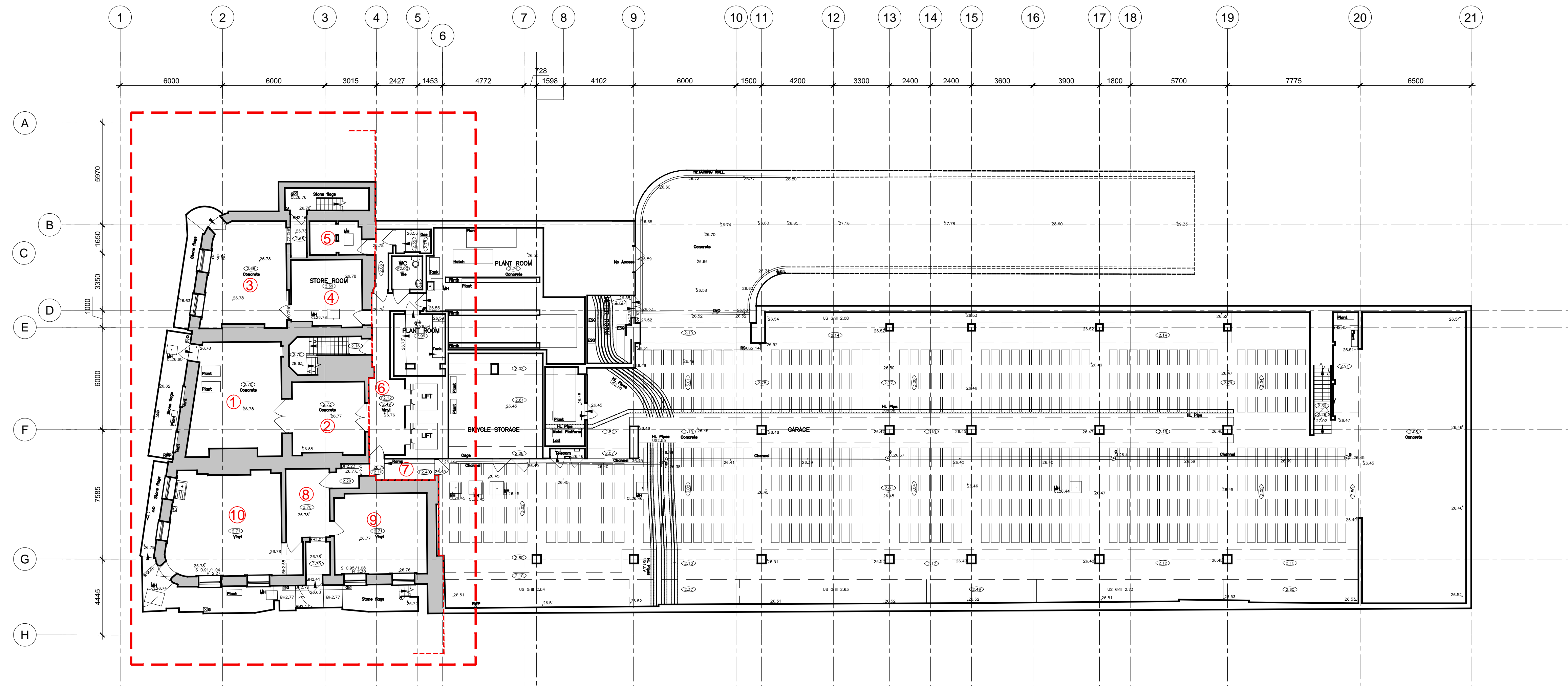

1 Basement Plan - Existing
 SCALE: 1:150 @ A0

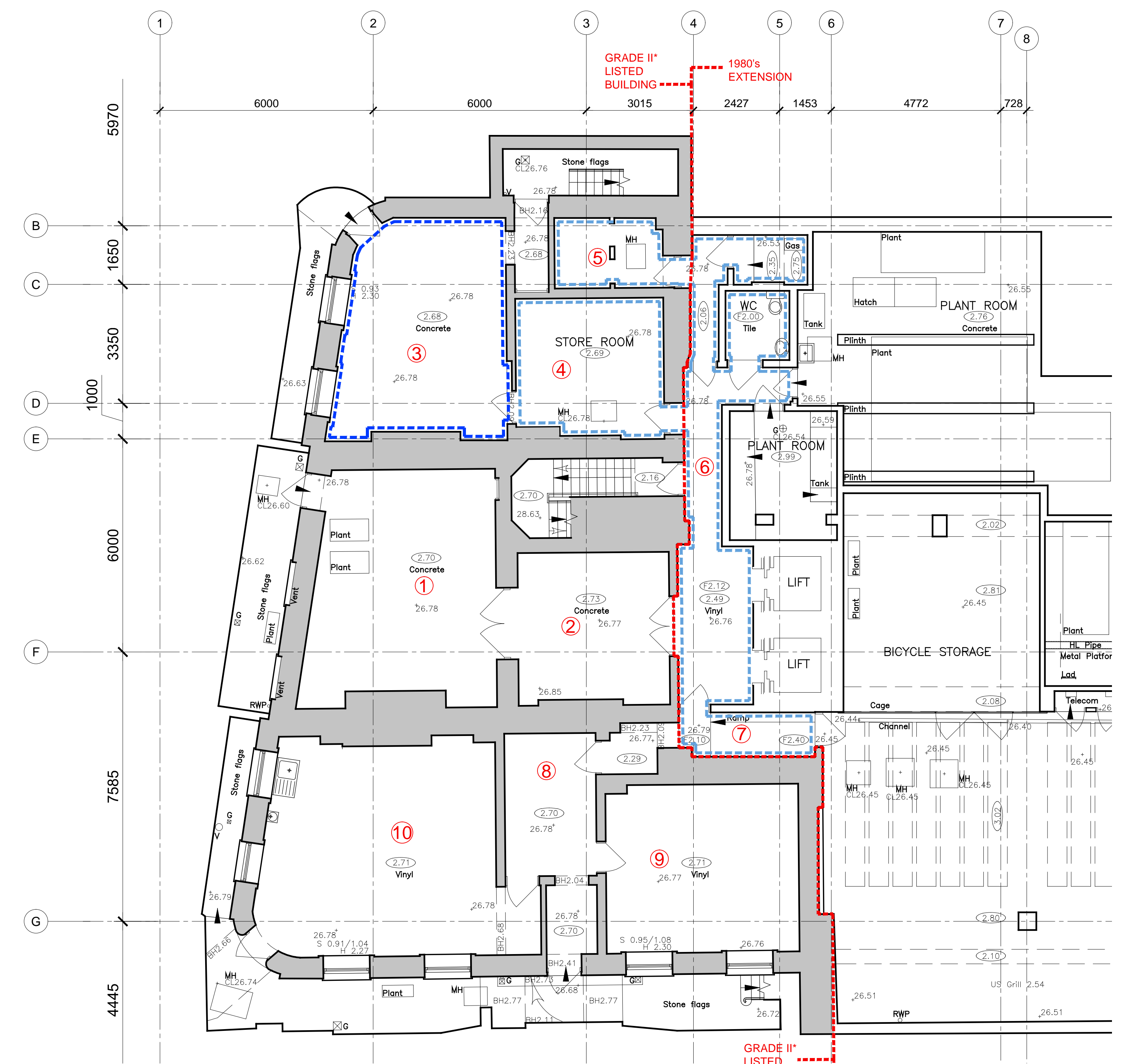

2 Listed Building Basement Plan - Existing
 SCALE: 1:75 @ A0

