

UTOPIA VILLAGE

EDIS ST.

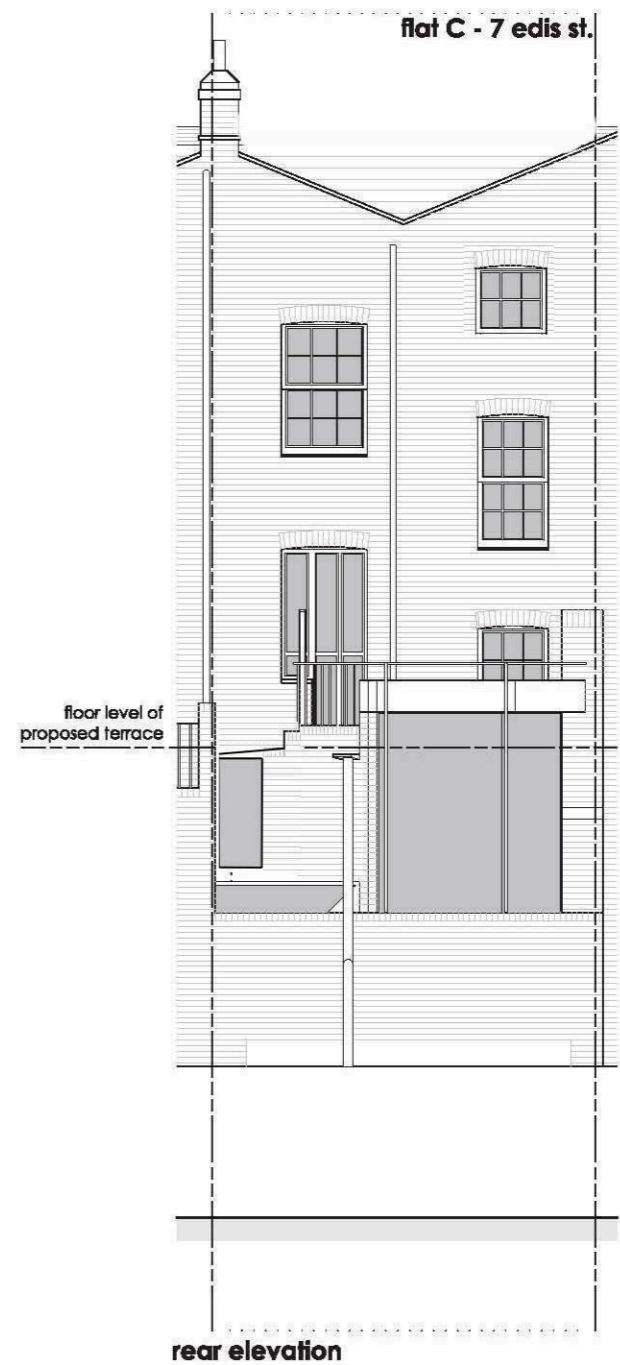
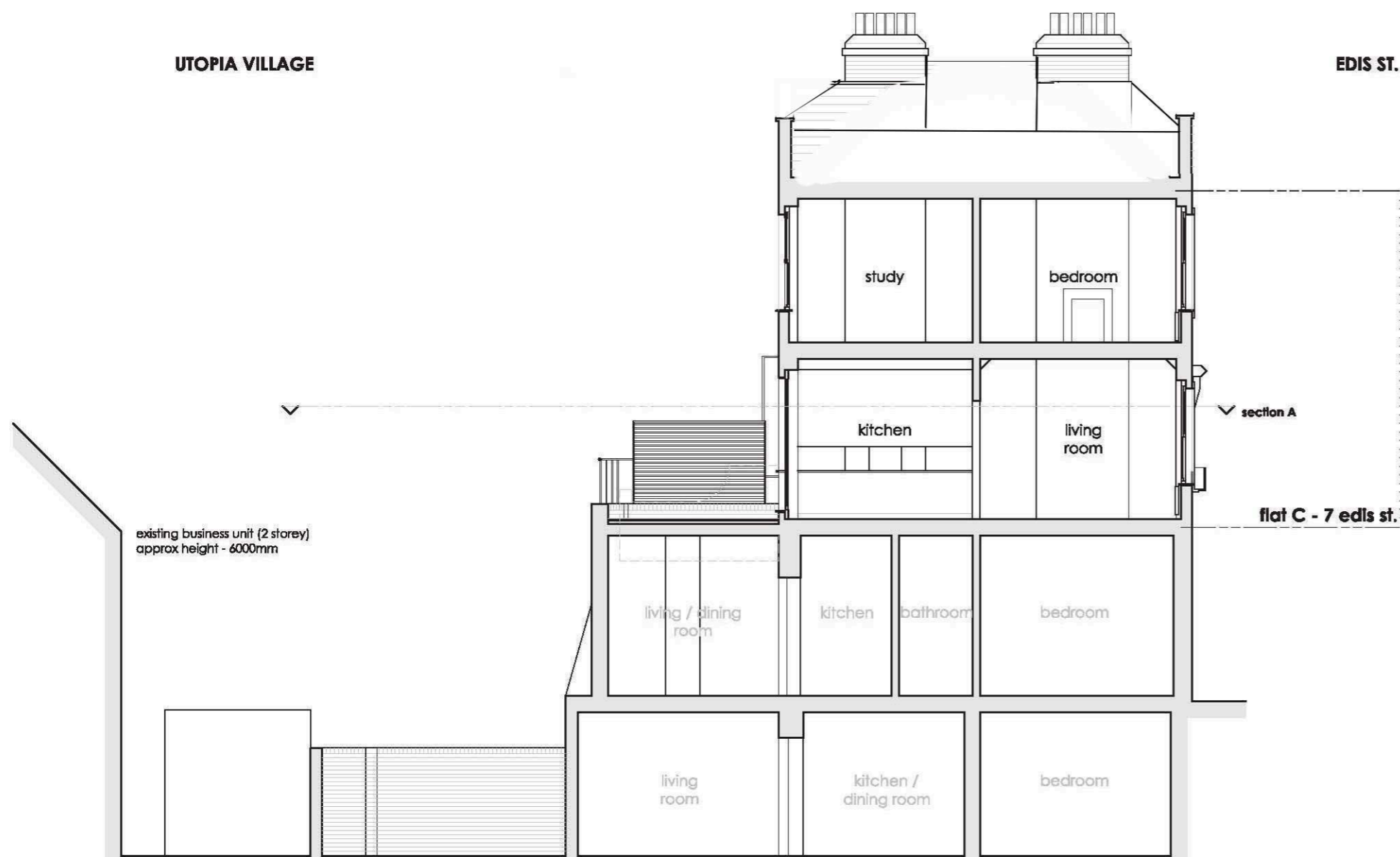

section B

- level of terrace raised 150mm.
- new drain cover
- new brick parapet - 3.5 courses high & brick on edge
- new steel guardrail at 1100mm above terrace floor level (to match height of, and attached to, existing guard rail)
- new timber screen at 1800mm above new terrace floor level - fixed to new parapet & building facade
- existing RWP's connected beneath new floor level
- new door and window between kitchen & terrace

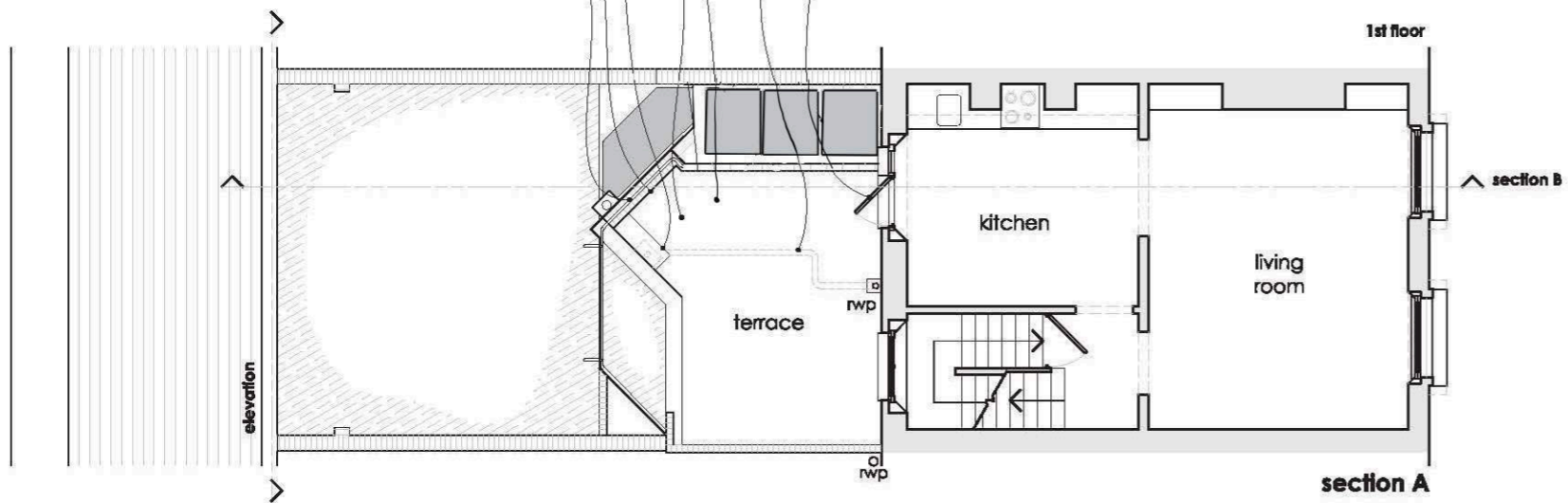

PLANNING
 JOB 7 EDIS STREET - TERRACE
 DWG PROPOSED PLAN, SECTION & ELEVATION
 NO. 0606-20-02^B
 SCALE 1:100@A3, 1:50@A1
 CREATED 24/08/07
 LAST ISSUED N/A