

Adam French
Flats Manager

GOLDSCHMIDT
Established 1888 **HOWLAND**

et, London N6 5JL. Telephone: 020 8347 2600 Fax: 020 8347 2602

e-mail: his@g-h.co.uk

GOLDSCHMIDT
HOWLAND

Property Services Since 1888

RAILEY MEWS, OFF LEVERTON STREET, NW5



A well presented, three bedroom house in this quiet, cobbled mews, offering 19'9" reception room, modern kitchen and guest cloak room on the ground floor. The first floor accommodation comprises master bedroom with ensuite shower room, two further double bedrooms and a large bathroom (including shower). This charming mews house also offers a 26', sunny, decked roof terrace and an integral garage. Railey Mews is located a short distance from both Tufnell Park and Kentish Town underground stations and offers easy access to the local amenities. Hampstead Heath is within walking distance.

- * MEWS HOUSE * RECEPTION ROOM * KITCHEN *
- * MASTER BEDROOM * EN SUITE SHOWER ROOM
- * TWO FURTHER BEDROOMS *
- * FAMILY BATHROOM * ROOF TERRACE *

PRICE: £685,000 FREEHOLD

SUBJECT TO CONTRACT

REF/00192HG

IMPORTANCE NOTICE: 1. These particulars are prepared for guidance purposes only. They are intended to give a fair overall description of the property but are not intended to constitute any part of an offer or contract. 2. Nothing in these particulars shall be or deemed to be a statement that the property is in good structural condition or otherwise nor that any services, appliance, equipment or facilities are in good working order. 3. Whilst all the information contained in these particulars whether in text, plans or photographs is given in good faith, intending purchasers must make their own enquiries as to the accuracy of all matters upon which they intend to rely.



**RAILEY MEWS,
OFF LEVERTON STREET,
KENTISH TOWN, NW5**

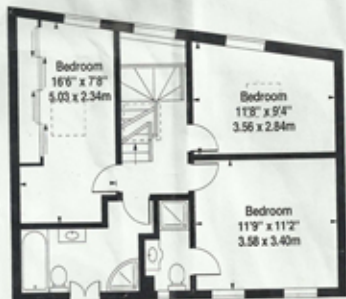

Approx Gross Internal Area 1087 Sq Ft - 100.98 Sq M
(Including Garage)

For Illustration Purposes Only - Not To Scale
Floor Plan by www.bpmmediagroup.com
Ref: No. P30621