

GROUND FLOOR: PROPOSED.

611 x 31.5 M²

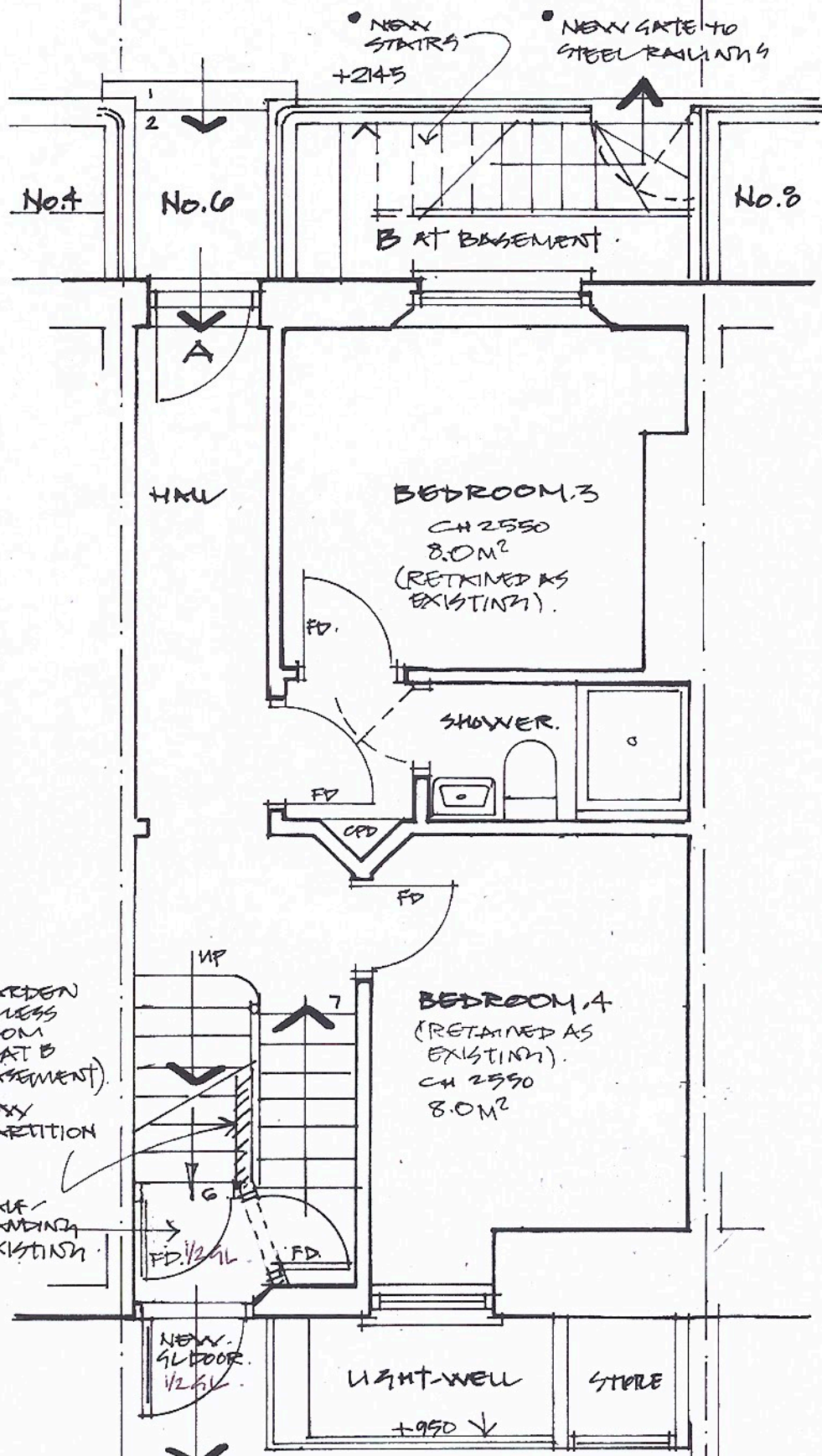
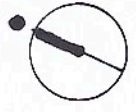

- GARDEN ACCESS FROM FLAT B (BASEMENT)
- NEW PARTITION
- HALF LANDING EXISTING

SHARED ACCESS TO GARDEN (COMMUNAL). *Planning Note*

GARUNGTON RD
 Project NW1 7HX
 Title
 GROUND FLOOR
 PROPOSED
 (1 BED FLAT B).

08/09/15
 Client JAMESTOWN
 Scale 1:50 Date 5/8/15
 Drawing No AT.
 GARL/15/P02

NICOLAS
SCARFE
 ARCHITECT + DESIGNER
 1 IVOR STREET
 LONDON NW1 9PL
 Tel 0207 267.5805