

DETAILS:

A. GLAZING ADAPTER BALUSTRADE
 1.1M HEIGHT TO BE 12MM CLEAR GLAZING -
 TOUGHTENED LAMINATE

B. GLAZING DOUBLE ADAPTER BALUSTRADE
 1.8M HEIGHT TO BE 15MM OBSCURE GLAZING -
 TOUGHTENED LAMINATE - THIS IS TO BE PLACED
 ALONG THE EASTERN AND WESTERN FLANK WALLS.

1:25 SCALE - SECTION AA
1.8M HIGH GLAZING SCREEN
(Eastern and Western Flanks)

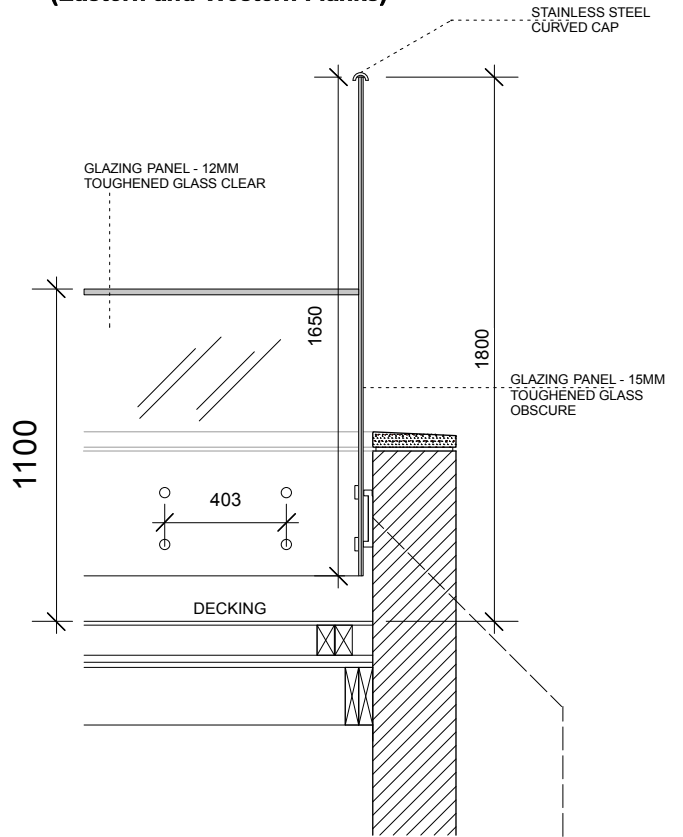
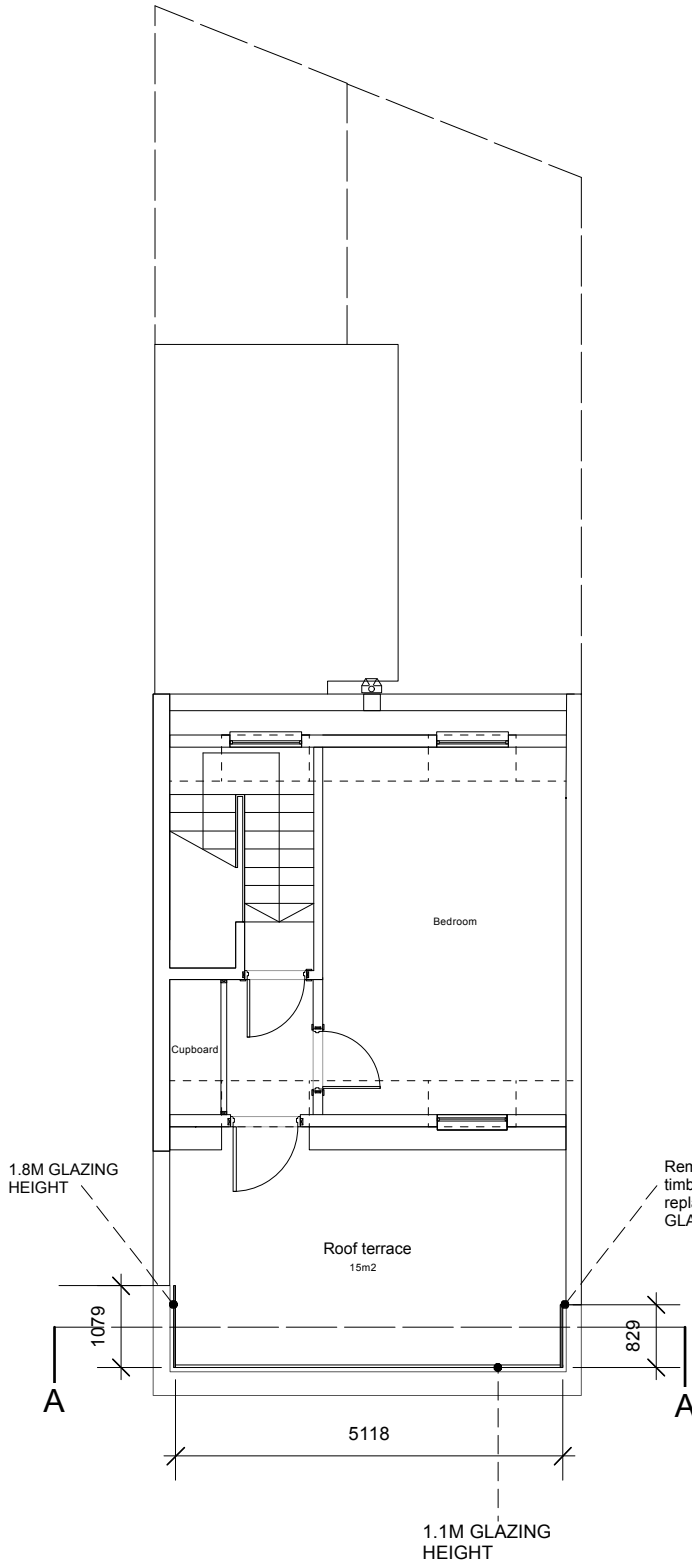

Easy Glass® glass adapter
 0760, from easy glazing
 systems.

This is to be used on the 1.8m
 high glazing due to additional
 support and strength required.

Niveda Realty

Address: Berkeley Square House,
 Berkeley Square, Mayfair, London,
 W1J 6BD, UK

Tel: 0207 887 6274
 E-mail: realty@niveda.com
 Website: www.niveda.com

Project:	REVISION	DATE
LYME TERRACE	Rev 1	28/09/15
CONDITION - GLAZING SCREEN		
Drawing No:		
Scale:	Drawn	
1:100 @ A4 Size	INFORMATION ONLY	

Note:

FOR INFORMATION
 PURPOSES ONLY
 PROPERTY OF NIVEDA
 REALTY