

TYPICAL IMAGE

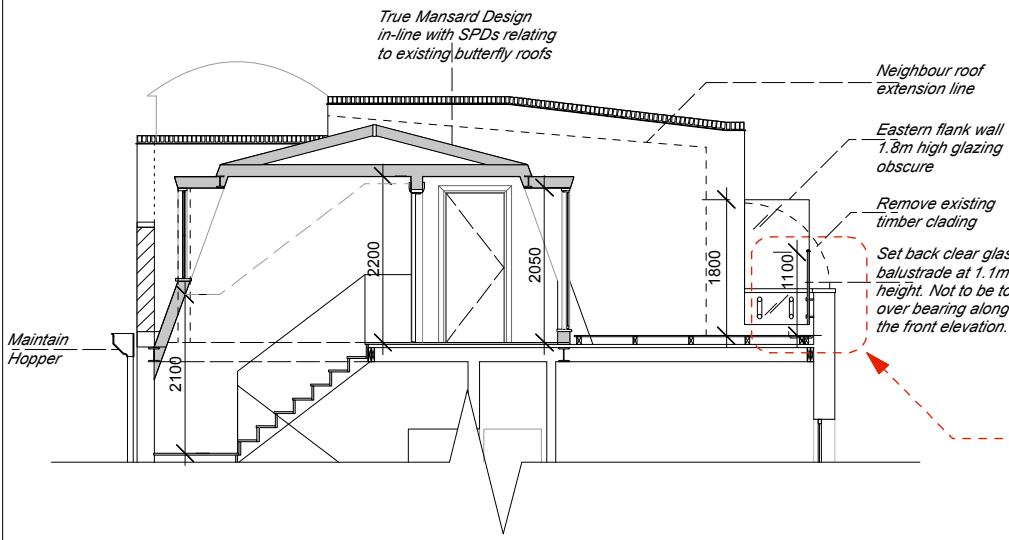

SECTION AA 1:100

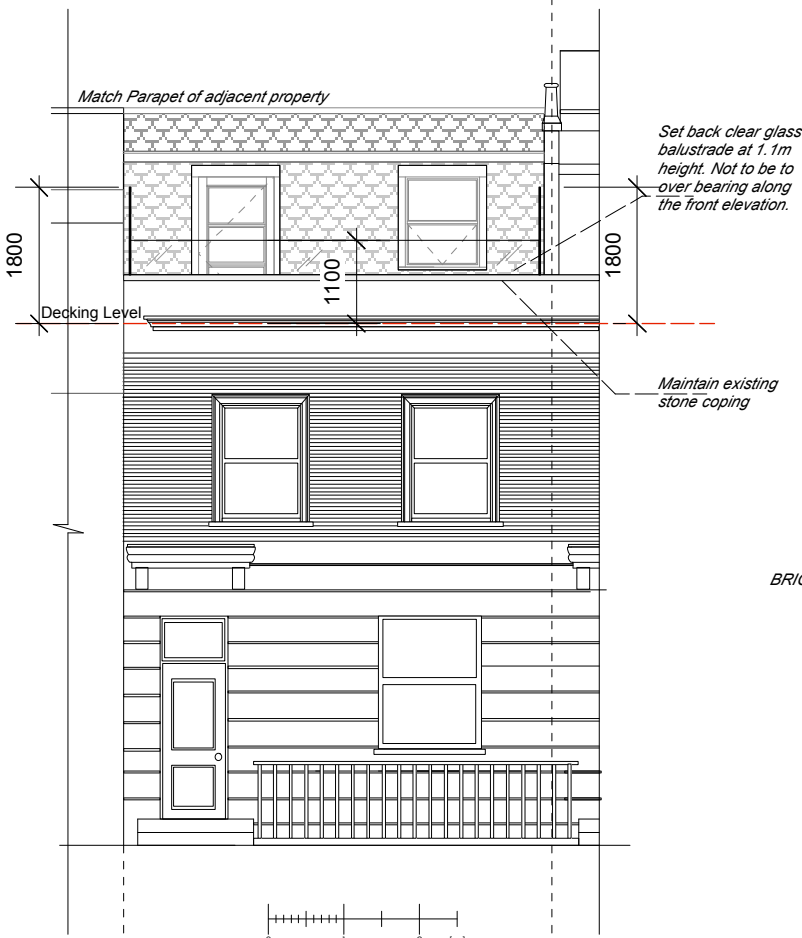
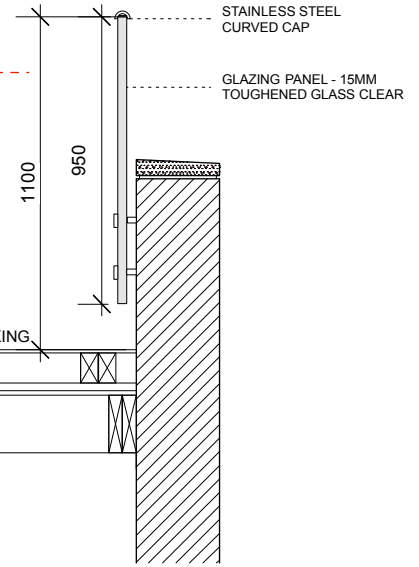

Front Elevation 1:100

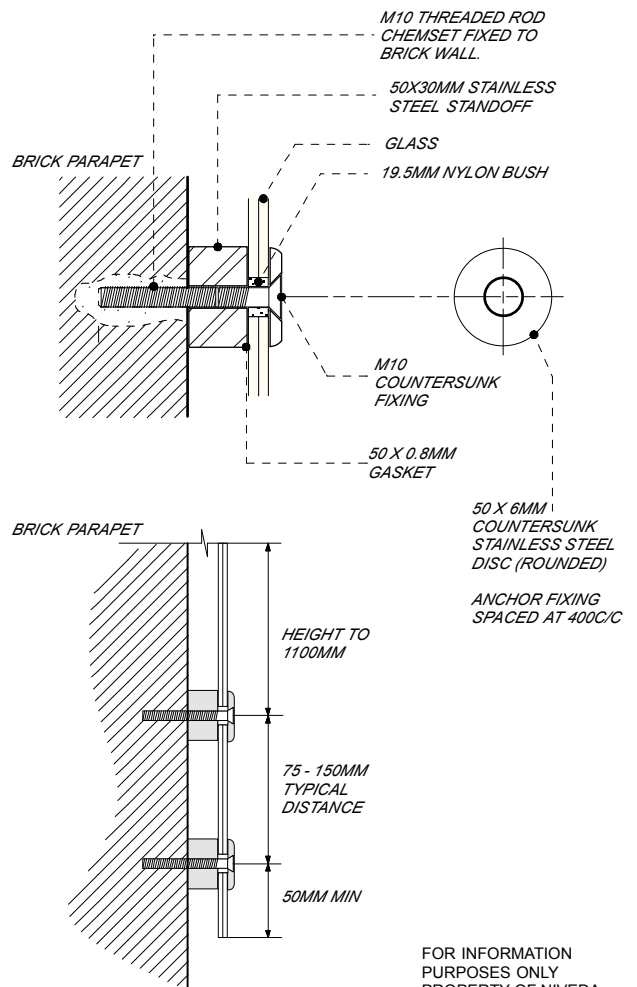

Niveda Realty

Address: Berkeley Square House,
Berkeley Square, Mayfair, London,
W1J 6BD, UK

Tel: 0207 887 6274
E-mail: realty@niveda.com
Website: www.niveda.com

Project:	LYME TERRACE	REVISION	DATE	Note:
CONDITION - GLAZING SCREEN		Rev 1	28/09/15	
Drawing No:				
Scale:	Drawn			
1:100 @ A4 Size	INFORMATION ONLY			

FOR INFORMATION PURPOSES ONLY
PROPERTY OF NIVEDA REALTY