

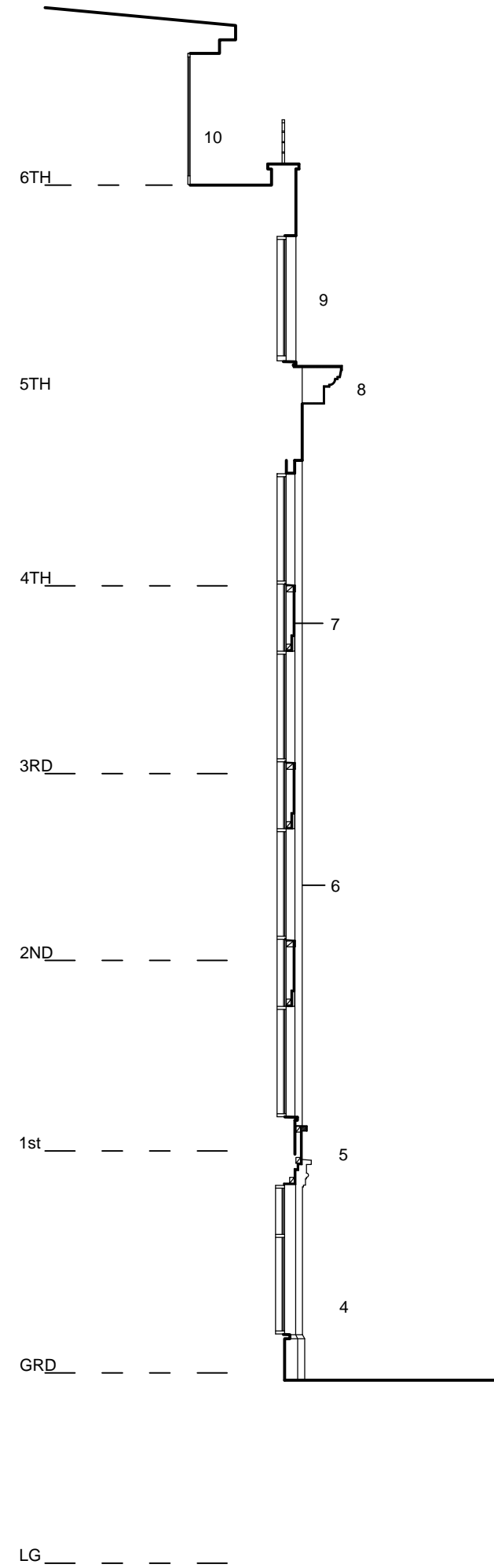

KENTISH TOWN ROAD ELEVATION



PARTIAL SECTION
(with approx floor levels)

Project Logo

Notes
Do not scale from this drawing.
All dimensions are to be checked on site and any discrepancies noted in writing to the Project Manager.
All dimensions are in millimeters unless noted otherwise.

Rev.	Date	Description	Drawn	Checked

KEY

1.

Residents entrance to 5th & 6th floors. General fire escape for whole building

2.

Retail entrance

3.

Entrance/reception to offices

4.

Reclad/redecorated pilasters, new fully glazed windows/doors, new lighting

5.

Precast GRC panel moulded fascia full width

6.

Re-rendered brick pilasters

7.

Retained curtain walling with new precast GRC spandrel panels

8.

New precast GRC cornice

9.

Rendered walls repaired and redecorated

10.

As existing

JOHN MCASLAN + PARTNERS

7-9 William Road
London NW1 3ER
T +44 (0)20 7313 6000
F +44 (0)20 7313 6001
www.mcaslan.co.uk

Architect

Landscape

Client:
COLUMBIA THREADNEEDLE

The Hat Factory
106-110 Kentish Town Road
Proposed Kentish Town Road Elevation

Scale at A2: 1:100	Job Number: 1677
Date: 24.06.15	Drawing: HP
Status: Planning application	Checked: XB
Drawing No: 1677-G200-E-W	Revision: F