

PROPOSED SIDE ELEVATION  
SCALE: 1:100 @ A3

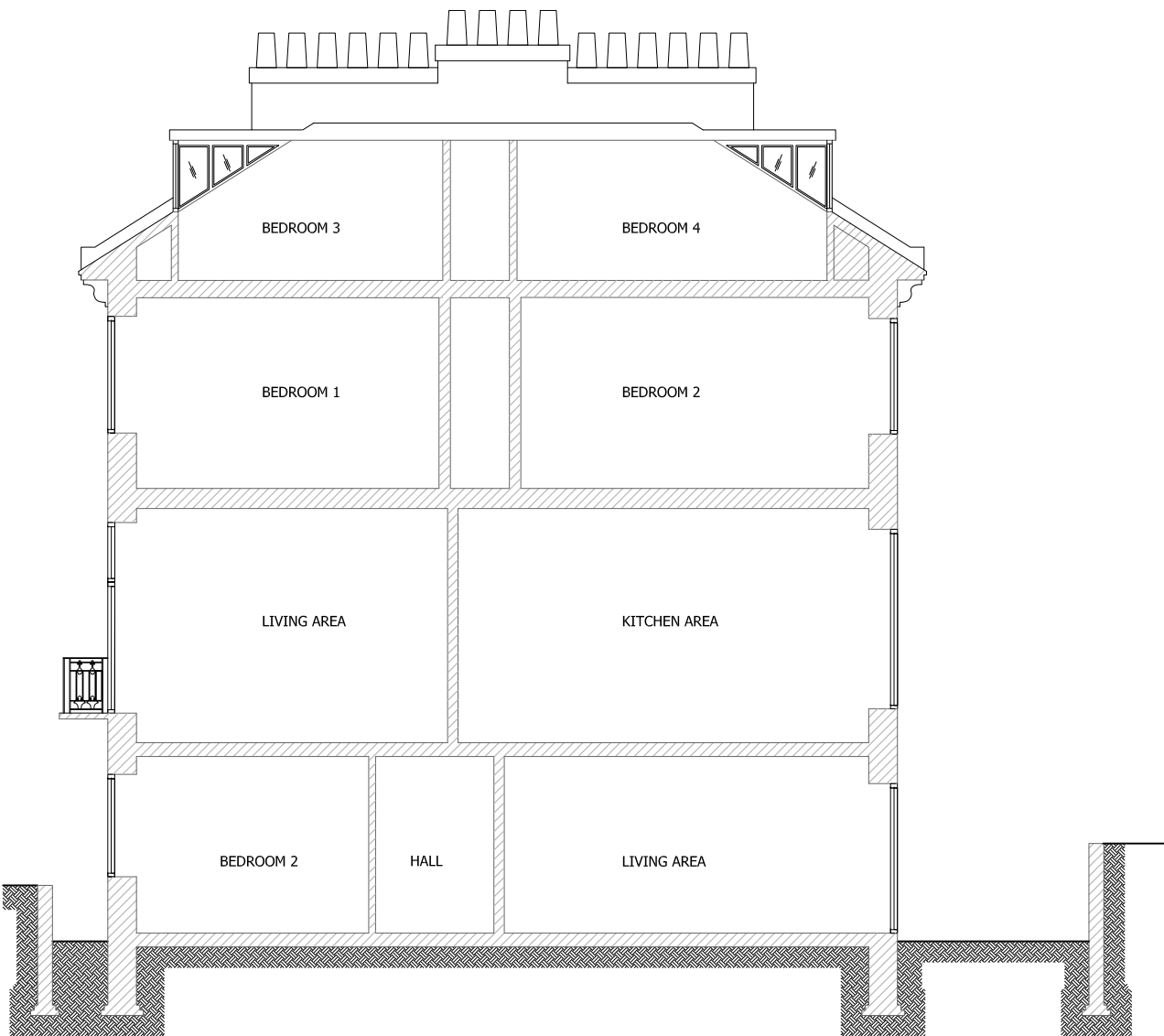

PROPOSED SECTION A-A  
SCALE: 1:100 @ A3

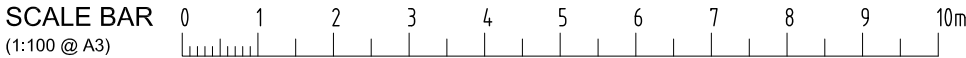

LEGEND:

	RESIN-INJECTED CRACK WITH HELL-BAR REPAIR TO SPECIALIST'S SPECIFICATION
	EXISTING CRACKED RENDER SUBJECT TO DETAILED SURVEY. PROVISIONAL WORKS: HACK OFF AND REPLACE, TO MATCH EXISTING (ORIGINAL?) MATERIALS AND FEATURES.
	SAW CUT RENDER AT LEVEL OF DPC; FORM BELL-MOUTHED DRIP FEATURE ABOVE SAW-CUT LINE.

STANDARD NOTES

1. GENERAL:
- 11 NO DIMENSIONS ARE TO BE SCALED FROM THIS DRAWING, ALL DIMENSIONS ARE TO BE ESTABLISHED ON SITE.
- 12 THIS DRAWING IS TO BE READ WITH ALL RELEVANT ARCHITECTS AND SERVICES ENGINEERS DRAWINGS AND SPECIFICATIONS FOR CONSTRUCTION DETAIL, PLUMBING, DRAINAGE, ELECTRICAL WORK, HEATING WORK, INSULATION, DAMP PROOF DETAILS, VENTILATION, FINISHES, JOINERY ETC.
- 13 THE CONTRACTOR IS TO NOTIFY THE CONTRACT ADMINISTRATION (C.A.) OF ANY DISCREPANCIES BETWEEN THIS DRAWING AND SITE CONDITIONS BEFORE IMPLEMENTING THE WORK.
- 14 ANY TEMPORARY WORKS NECESSARY SHALL BE THE SOLE RESPONSIBILITY OF THE CONTRACTOR.

B	24/09/15	ELEVATIONS REVISED.	IP
A	17/07/15	NEW DORMER WINDOW REVISED.	IP
REV	DATE	DESCRIPTION	BY
DRG STATUS PRELIMINARY			
ARCHITECT JOSEPH BEKHOR			
JOB TITLE 16 ETON VILLAS LONDON, NW3			
DRG TITLE PROPOSED SIDE ELEVATION AND SECTION A-A			
TRIGRAM PARTNERSHIP CONSULTING STRUCTURAL ENGINEERS			
HARLING HOUSE 47-51 GREAT SUFFOLK ST. LONDON SE1 0BS TEL: 020-7401 8100 FAX: 020-7401 8845			
JOB NO 4289	DRG NO S.04	REV B	SCALE 1:100 @ A3
		DRN IP	DATE 06/2015