

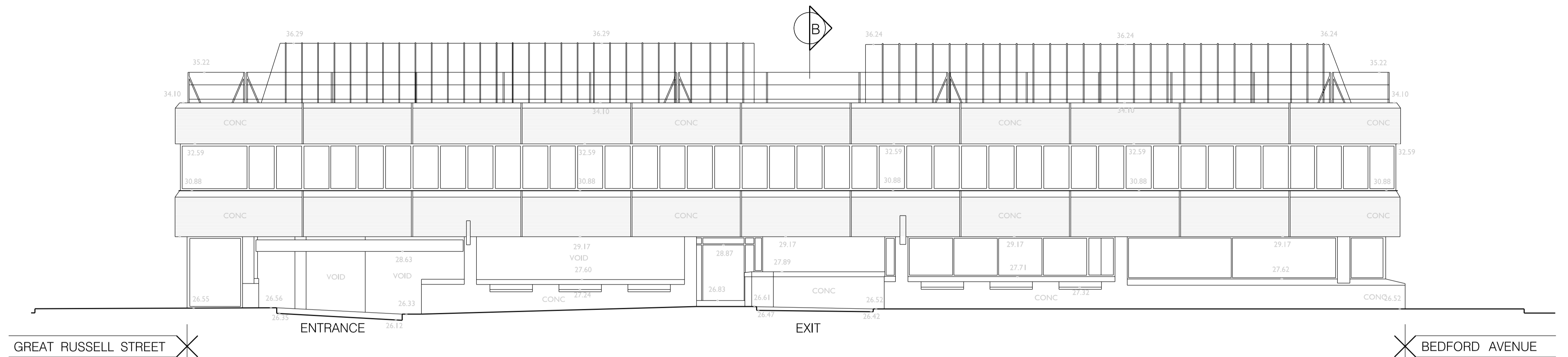

SOUTH EAST ELEVATION
Pedestrian entrance from Great Russell Street

EXISTING



NORTH EAST ELEVATION
Car park entrance and exit from Adeline Place

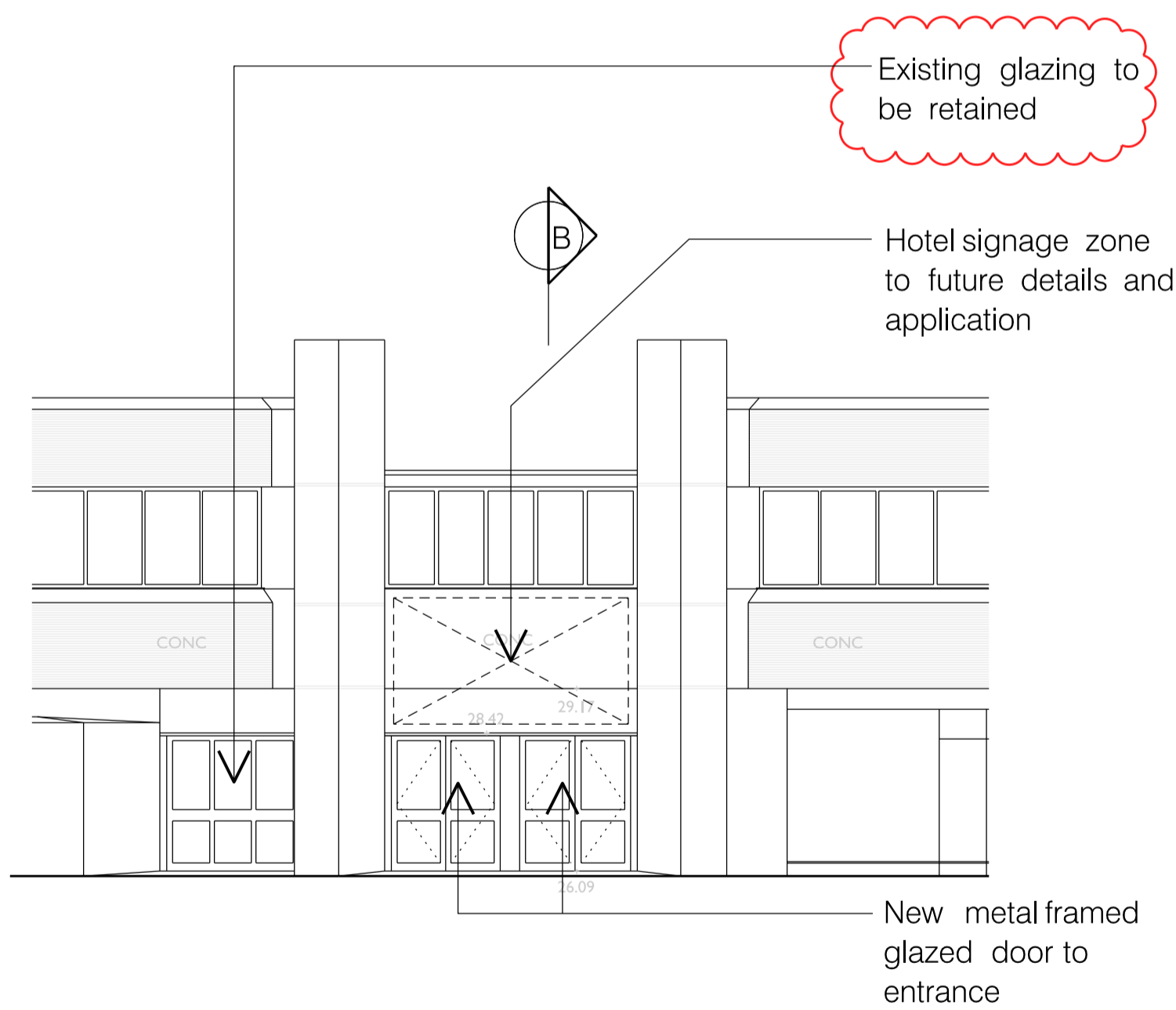

SOUTH EAST ELEVATION
Pedestrian entrance from Great Russell Street

PROPOSED

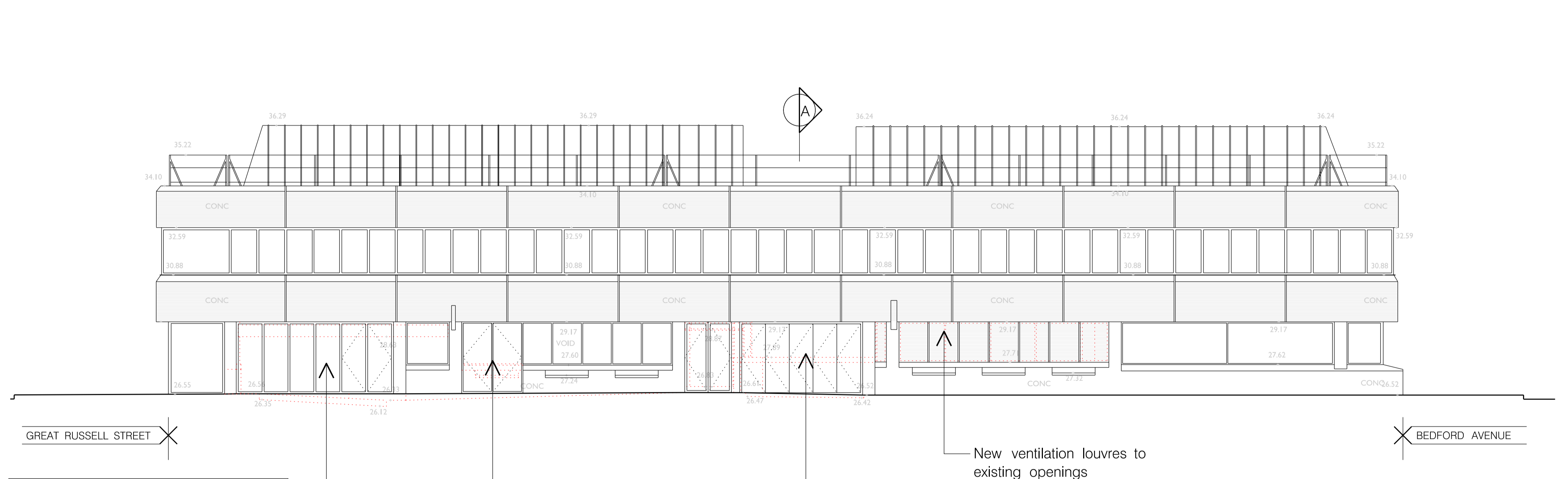

NORTH EAST ELEVATION
Car park entrance and exit from Adeline Place

SCALE

1:100 @ A1
1:200 @ A3

Additional notes added: 280915

REV.	DESCRIPTION	DATE
A	Additional notes added	280915

PROJECT
112A GREAT RUSSELL STREET
LONDON
WC1B 3NP

DRAWING TITLE
EXISTING AND PROPOSED
ELEVATIONS

SCALE: 1:100 @ A1
1:200 @ A3

DATE: AUGUST 2015

DRAWING No. 2897 / P. / 20

REV. A

90 BOROUGH HIGH STREET
LONDON SE1 1LL

141 000 1417 0000 Fax: 020 7467 3900
e-mail: proun@proun.co.uk

PROUN

ARCHITECTS DESIGNERS PLANNERS