

Cellar Floor Plan

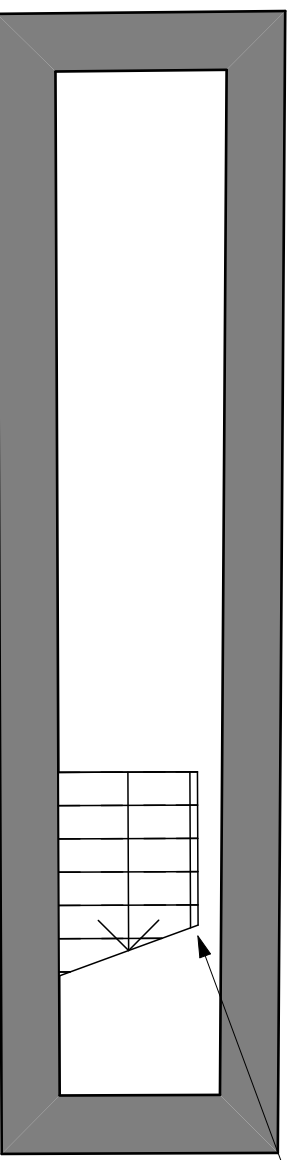

New staircase from Cellar to Ground Floor.

Ground Floor Plan

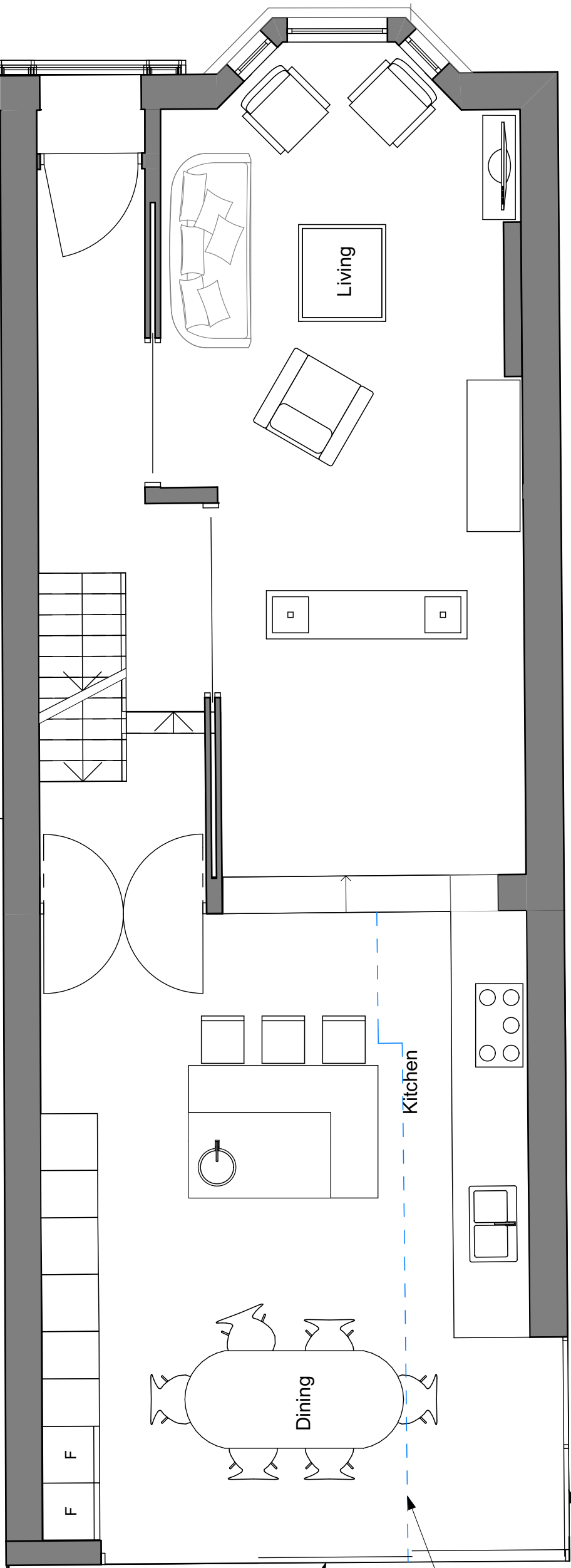

Side Passage

New Ground Floor extension to this part - existing side wall to property shown blue dashed.

First Floor Plan

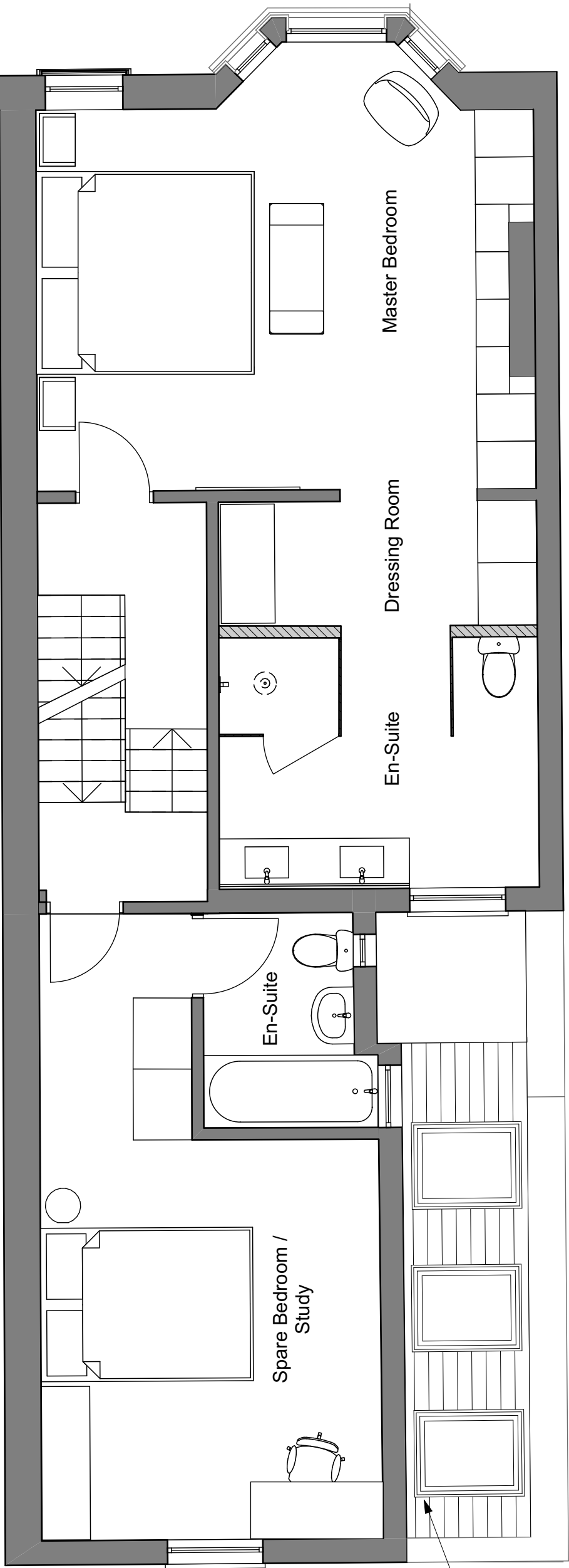

New Roof to new Ground Floor extension to have 4x roof lights as shown.

Second Floor Plan

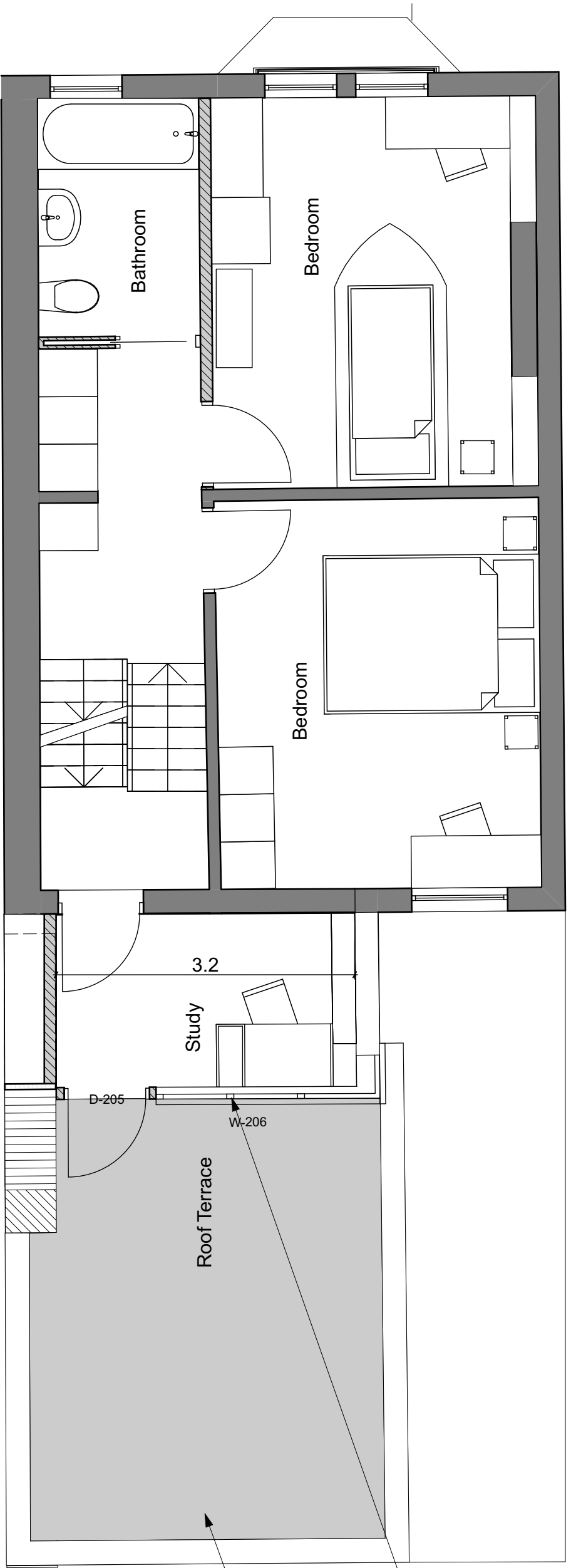

Existing Roof Terrace maintained to area outside proposed study.



Third Floor Plan

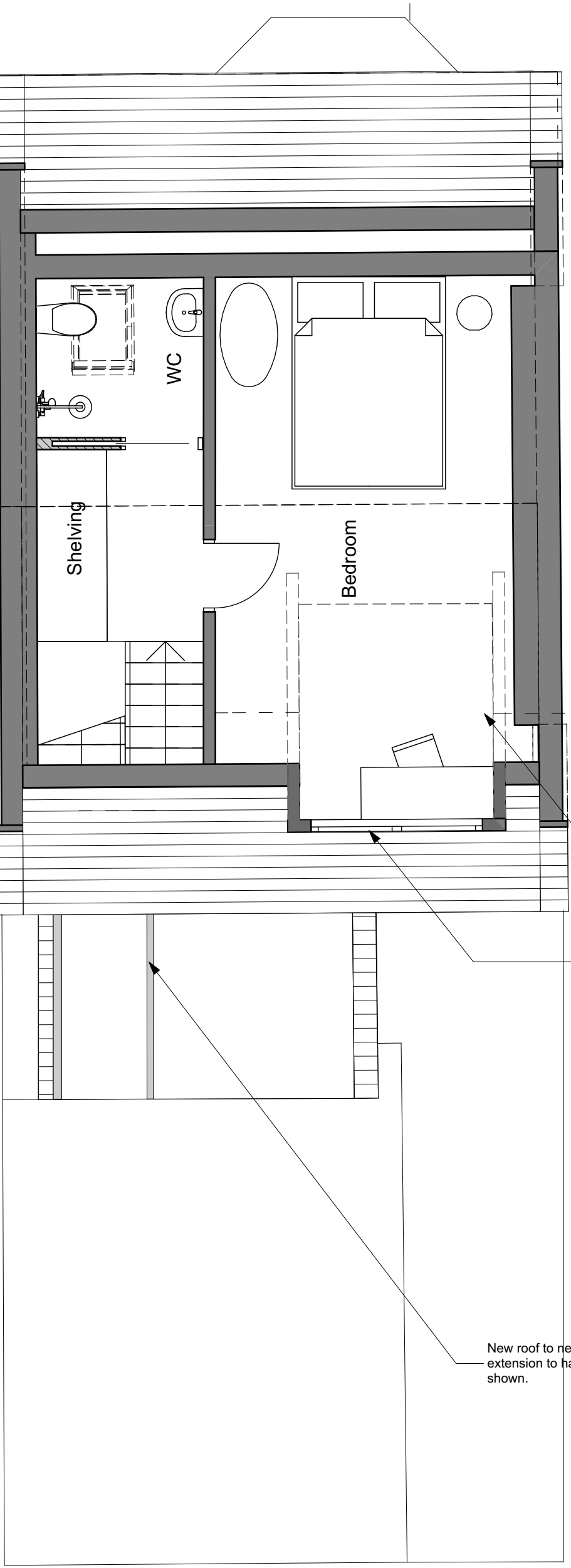

Less than 1500mm head height shown as dashed line.

New dormer to main roof as shown.

New roof to new Second Floor extension to have glazing as shown.

Main Roof Plan

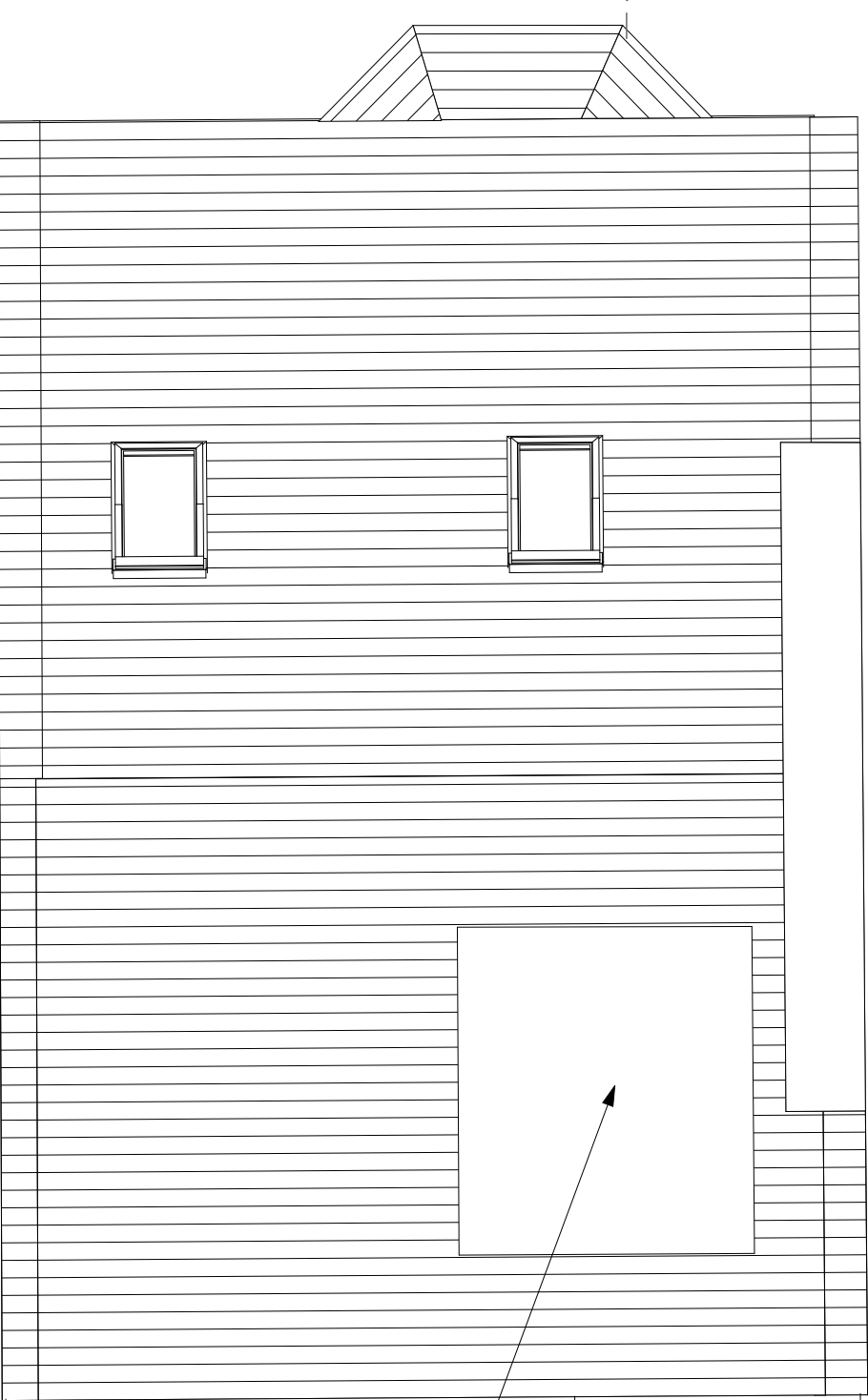

New dormer to main roof as shown.

MW ARCHITECTS Fourth & Fifth Floor - Magdalen House 136 - 148 Tooley Street London SE1 2TU 020 7407 6767 © Copyright 2015 - All rights reserved Matthew Wood Architects Ltd.	
Job Title	Courthope Road
Job Number	1507
Drawn by -	Luke Nagle
Drawing Status	Planning
Drawing Scale	1:50 at A1 <small>Do not scale from this drawing. If in doubt, ask.</small>
Created	Issue Date
30.07.15	16.09.15
Drawing Name	Proposed Floor Plans
Layout ID	Revision
P1.0	A
Revision Notes	