

01 Proposed Section through Sixth Floor
Scale 1:20

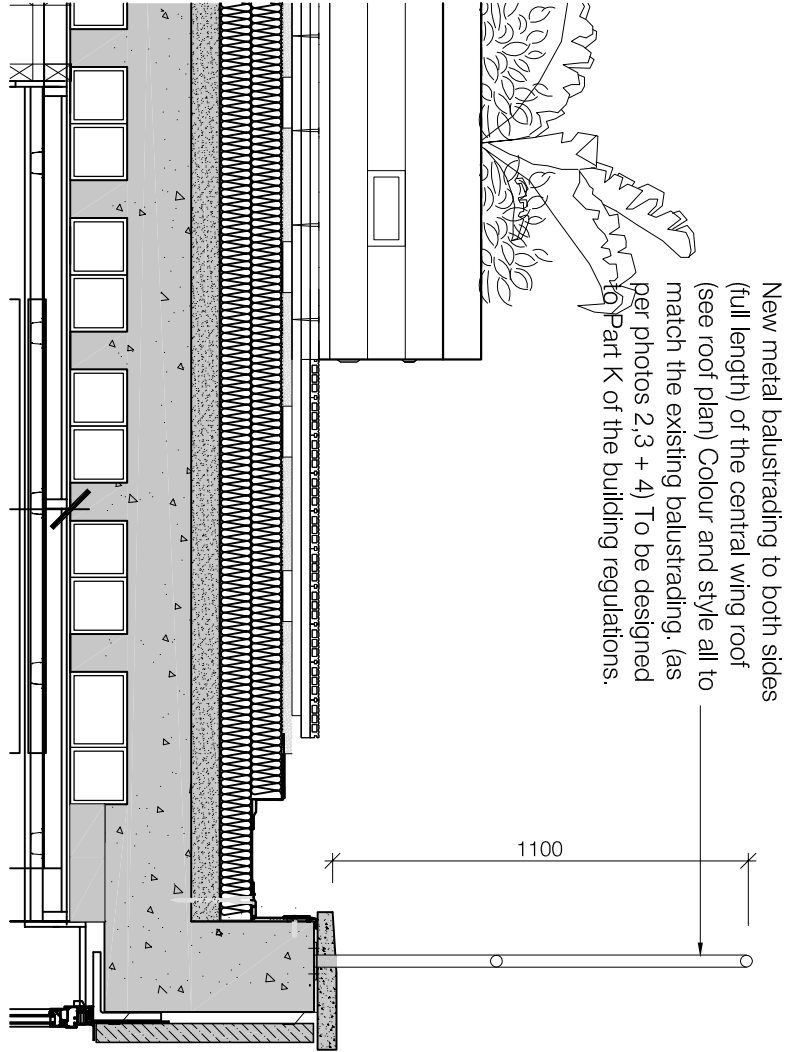

04 Proposed Plan of Sixth Floor
Scale 1:500

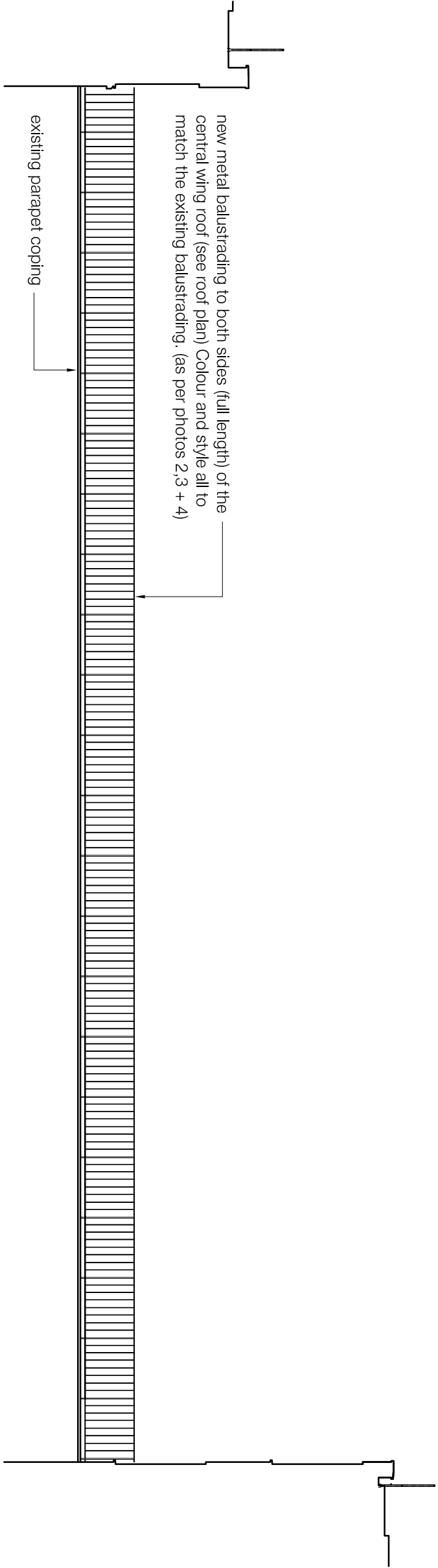
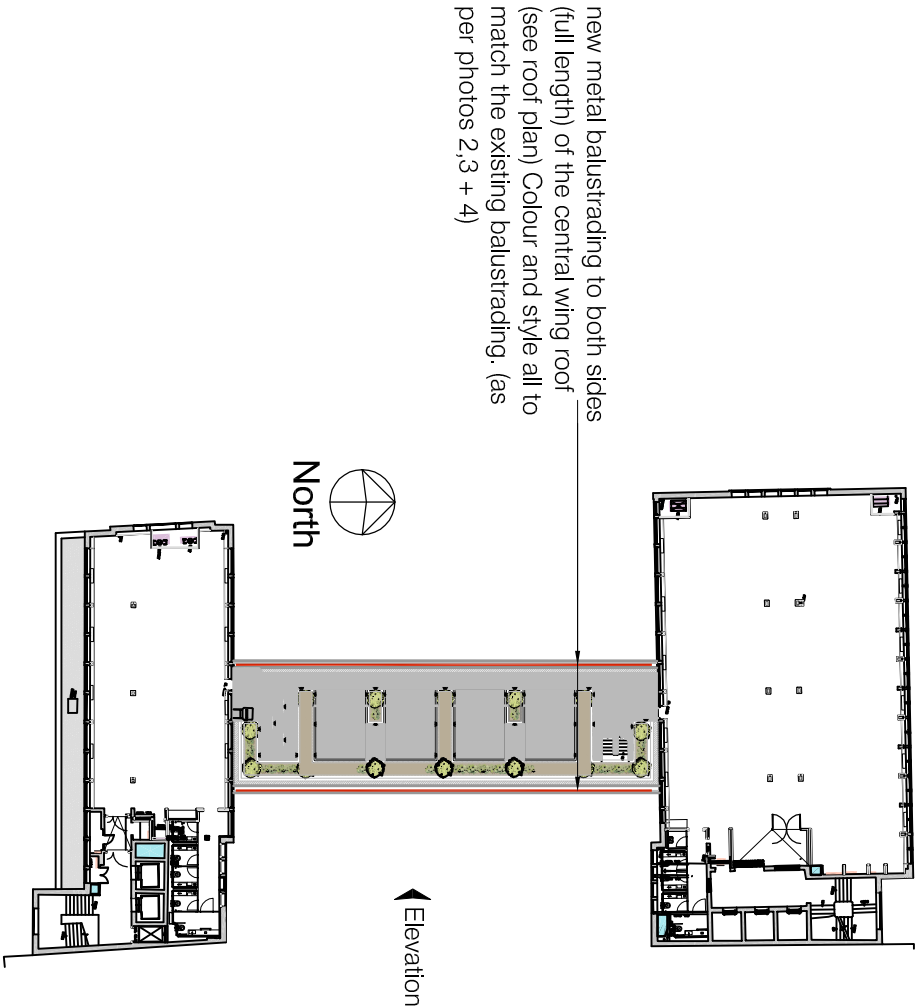

02 Proposed East Elevation (West Elevation the same)
Scale 1:100



1) Photo of existing sixth floor



2) Photo of existing south elevation showing existing metal balustrading



3) Photo of existing 4th floor terrace area with metal balustrading. The new balustrading on the 6th floor will match this balustrading.

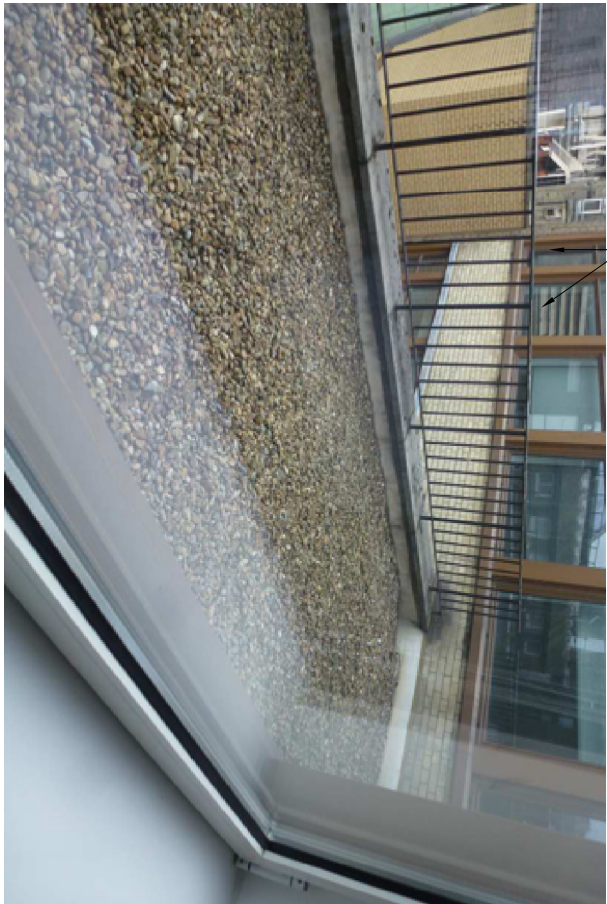

4) Photo of existing 4th floor terrace area with metal balustrading. The new balustrading on the 6th floor will match this balustrading.

Rev	By	Chkd	Appld.	REVISION	Alt No	Date
ISSUED TO PLANNING						
All alterations and levels are to be checked on site. Any discrepancies shall be immediately notified to the Architect in writing. Scaled dimensions are not to be used. Copyright © Castle Property and Infrastructure Ltd						

Client	Frogmore					
Project	Weston House					
Title	Proposed 6th Floor Balustrading					
Project No.	CS/078550	Dwg No.	050_020	Rev.	-	
Drawn.	SWG	Checked.	SWG	Appld.	JC	Date. 13.09.15
				Scale	1:20+100@x2	