

THESE DRAWINGS ARE FOR INFORMATION PURPOSES ONLY. DO NOT SCALE FROM THE DRAWINGS. ALL EXISTING DIMENSIONS TO BE CHECKED ON SITE PRIOR TO COMMENCEMENT OF WORKS OR MANUFACTURING OF COMPONENTS.

ANY DISCREPANCIES TO BE BROUGHT TO THE ATTENTION OF THE ARCHITECT - IF IN DOUBT, ASK.

THIS DRAWING IS THE COPYRIGHT (©) PROPERTY OF PAPER IGLOO LTD - NO COPYING OR DISTRIBUTION OF THIS DRAWING OR ANY PART THEREOF IS PERMITTED WITHOUT PRIOR WRITTEN PERMISSION.

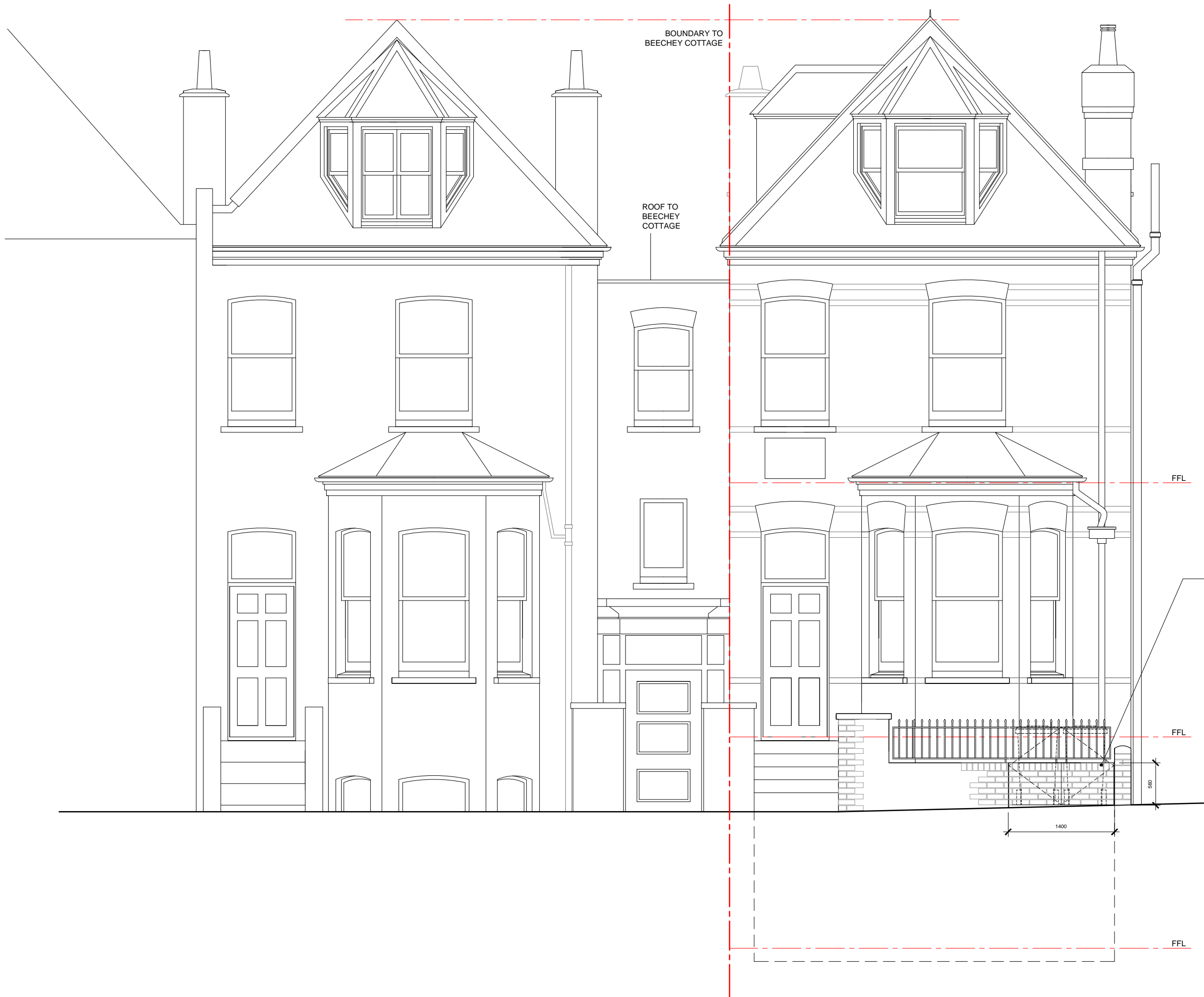

PROPOSED NEW HARD STANDING FOR 2NO WHEELIE BINS BEHIND LOCKABLE DOOR AS PROVIDED BY CAMDEN COUNCIL.

NEW CONCEALED BIN STORE: HIDDEN DOORS CONSTRUCTED TO APPEAR IDENTICAL TO SURROUNDING BRICK WALL AND RAILINGS TO MAINTAIN CURRENT APPEARANCE OF SOLID BRICK WALL - RECLAIMED BRICKS LAID INTO LIGHT STEEL FRAME ON HINGES

PORTION OF RAILINGS CONNECTED TO BRICK DOOR ALSO SWING OPEN

REV.	NOTES AND WALL AMENDED	DATE
A.	NOTES AND WALL AMENDED	25.09.15
REV.	AMENDMENT	DATE
CLIENT		
MS LIANG & MR HEESE		
ADDRESS		
HEATHURST, VALE OF HEALTH, LONDON, NW3 1AN		
JOB DESCRIPTION		
HOUSE ALTERATIONS		
DRAWING TITLE		
FRONT ELEVATION AS PROPOSED		
SCALE	DRAWN	SIZE
1:50	M. McCRAE	A3
JOB NO.	DRAWING NO.	REVISION
050	101	A

FRONT ELEVATION

