

Notes:

Do not scale from this drawing except for Planning purposes.
Work from figured dimensions only.
All dimensions to be checked on site prior to commencement of work.

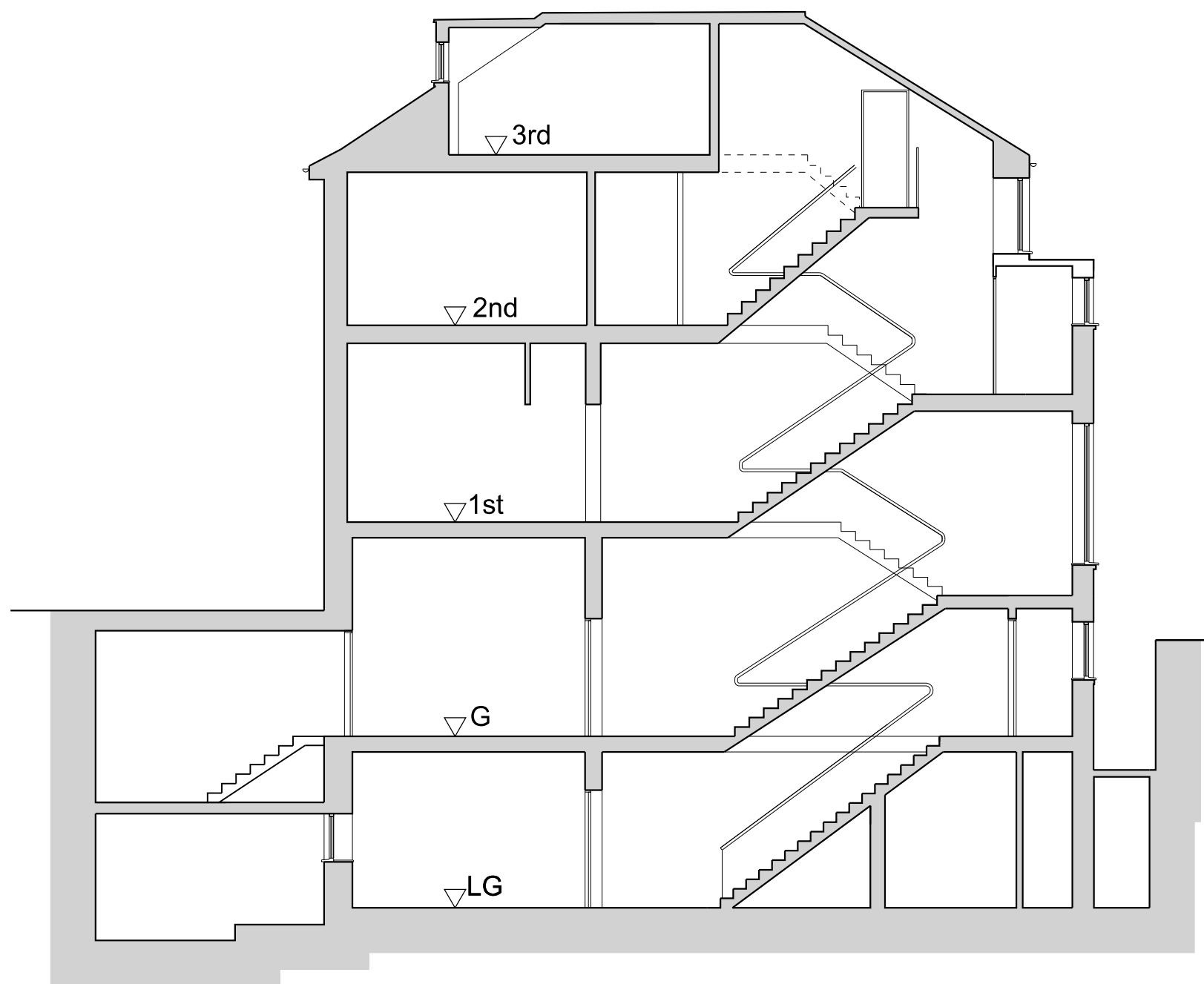

Proposed Section 1-1

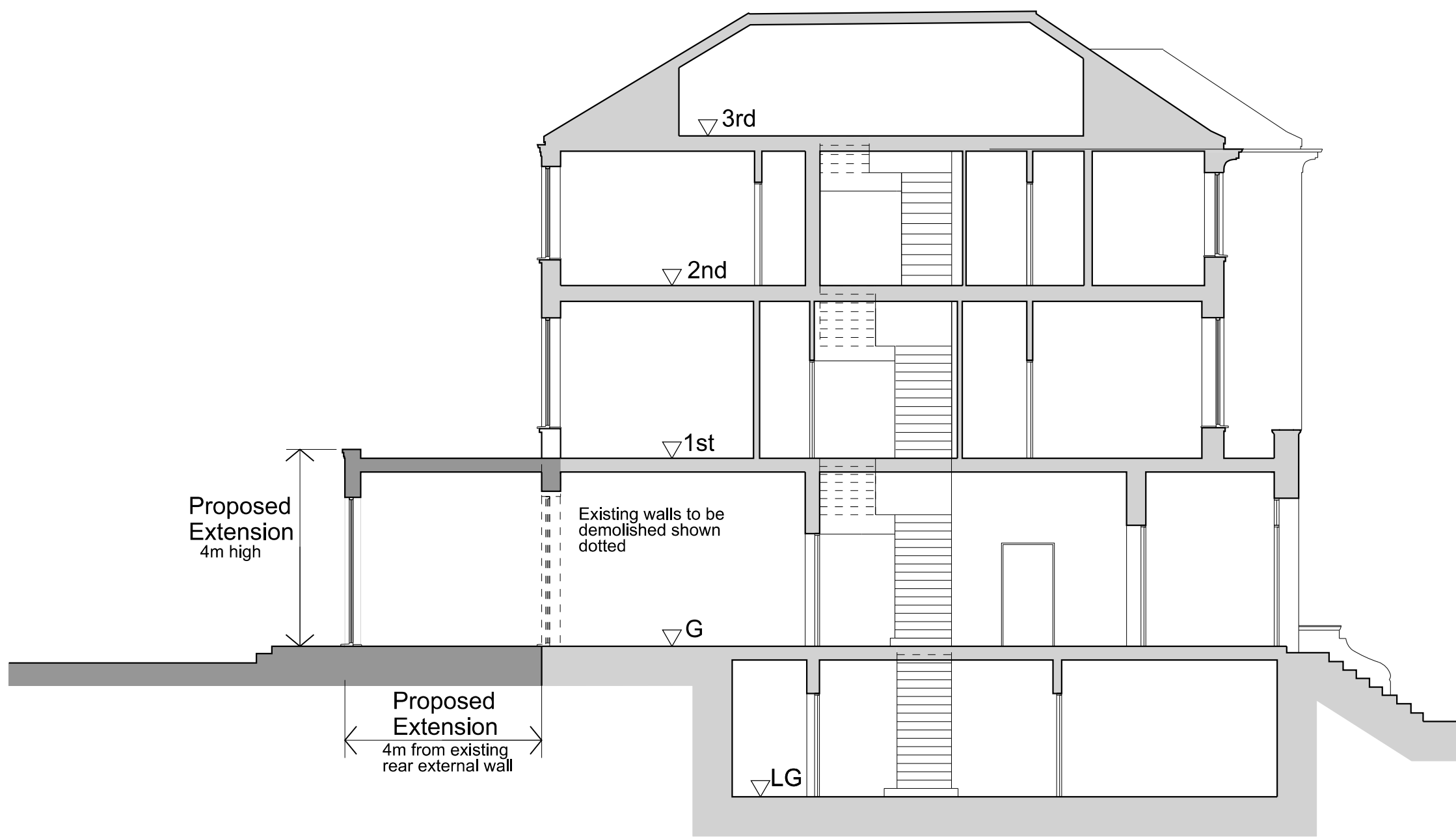

Proposed Section 2-2

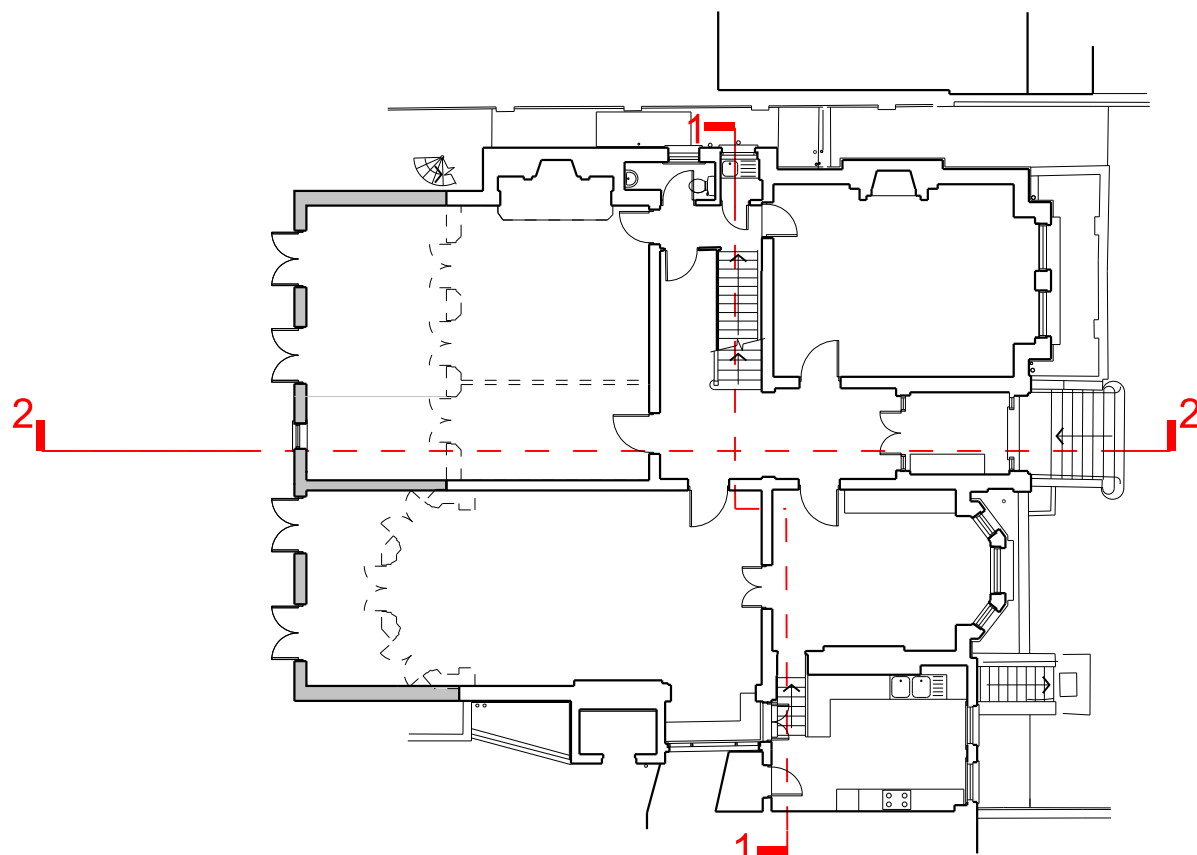

Key Plan - Proposed
Proposed Ground Floor plan showing location of Proposed Sections 1-1 & 2-2

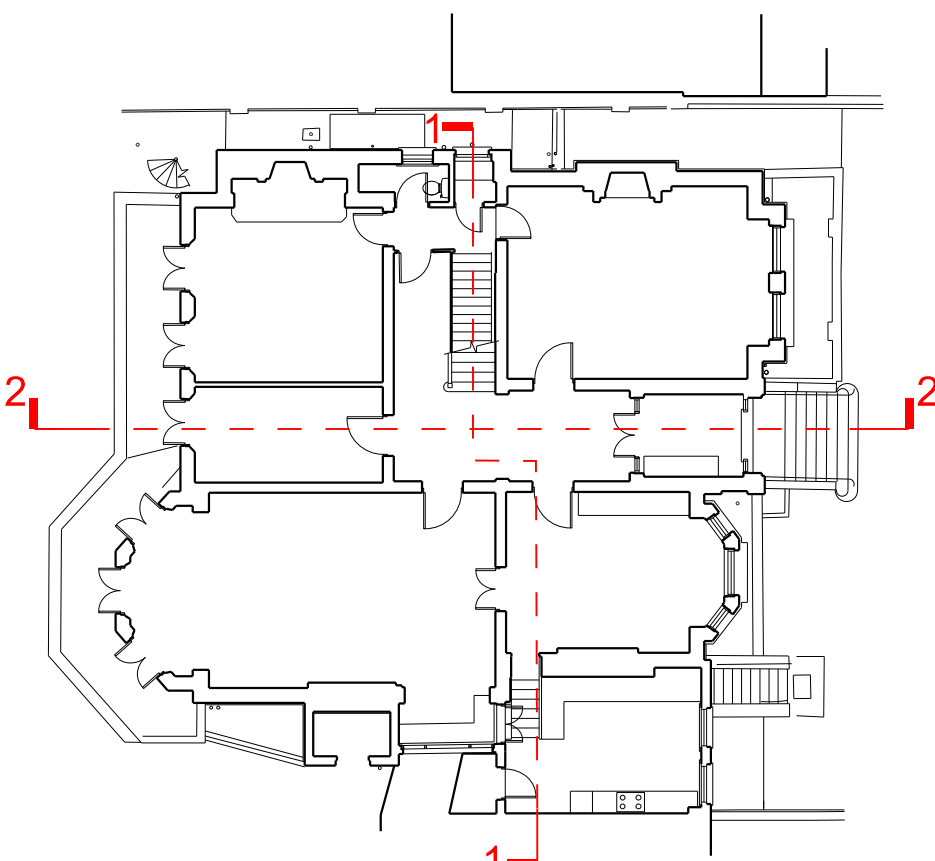

Key Plan - Existing
Existing Ground Floor plan showing location of Existing Sections 1-1 & 2-2

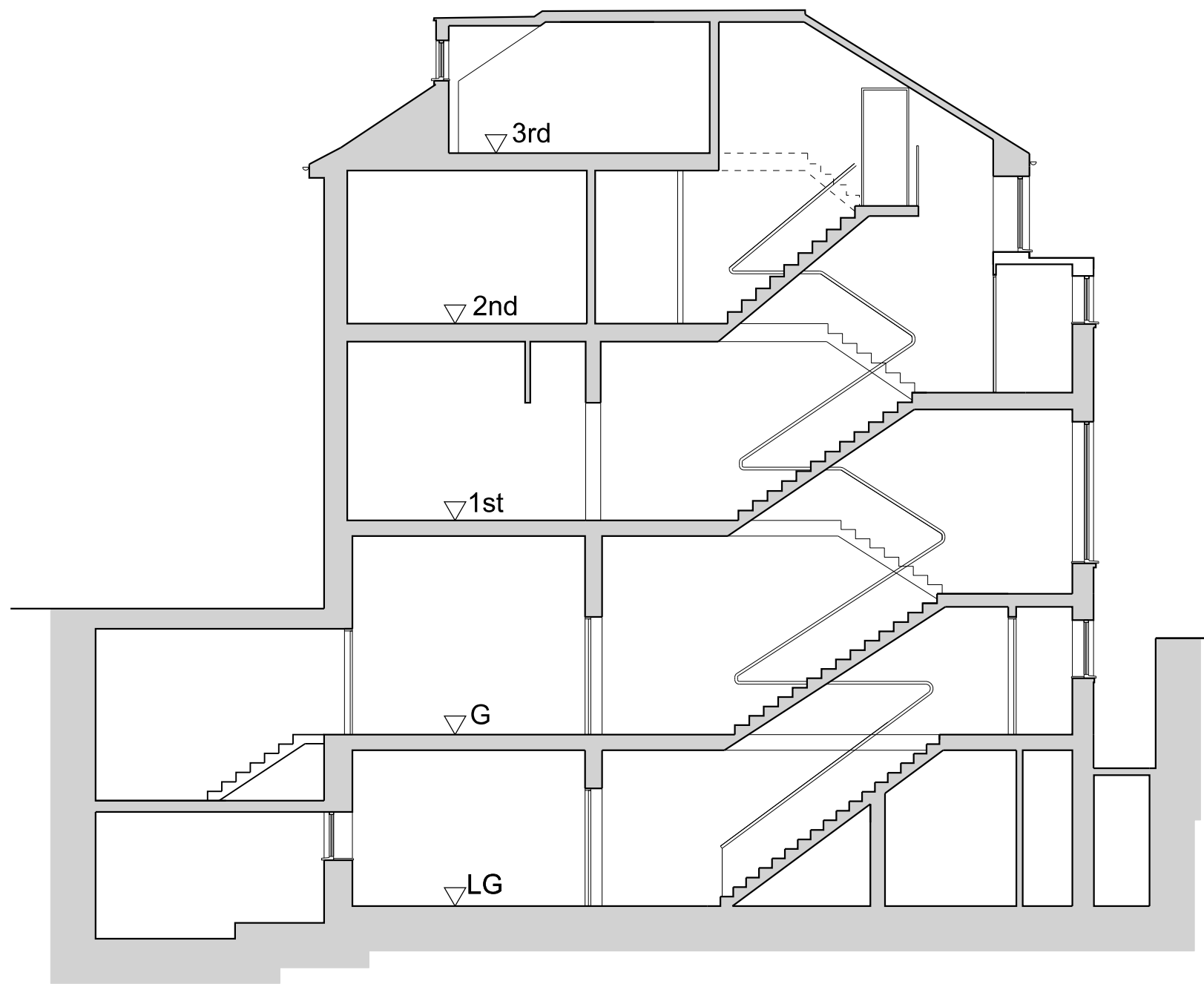

Existing Section 1-1

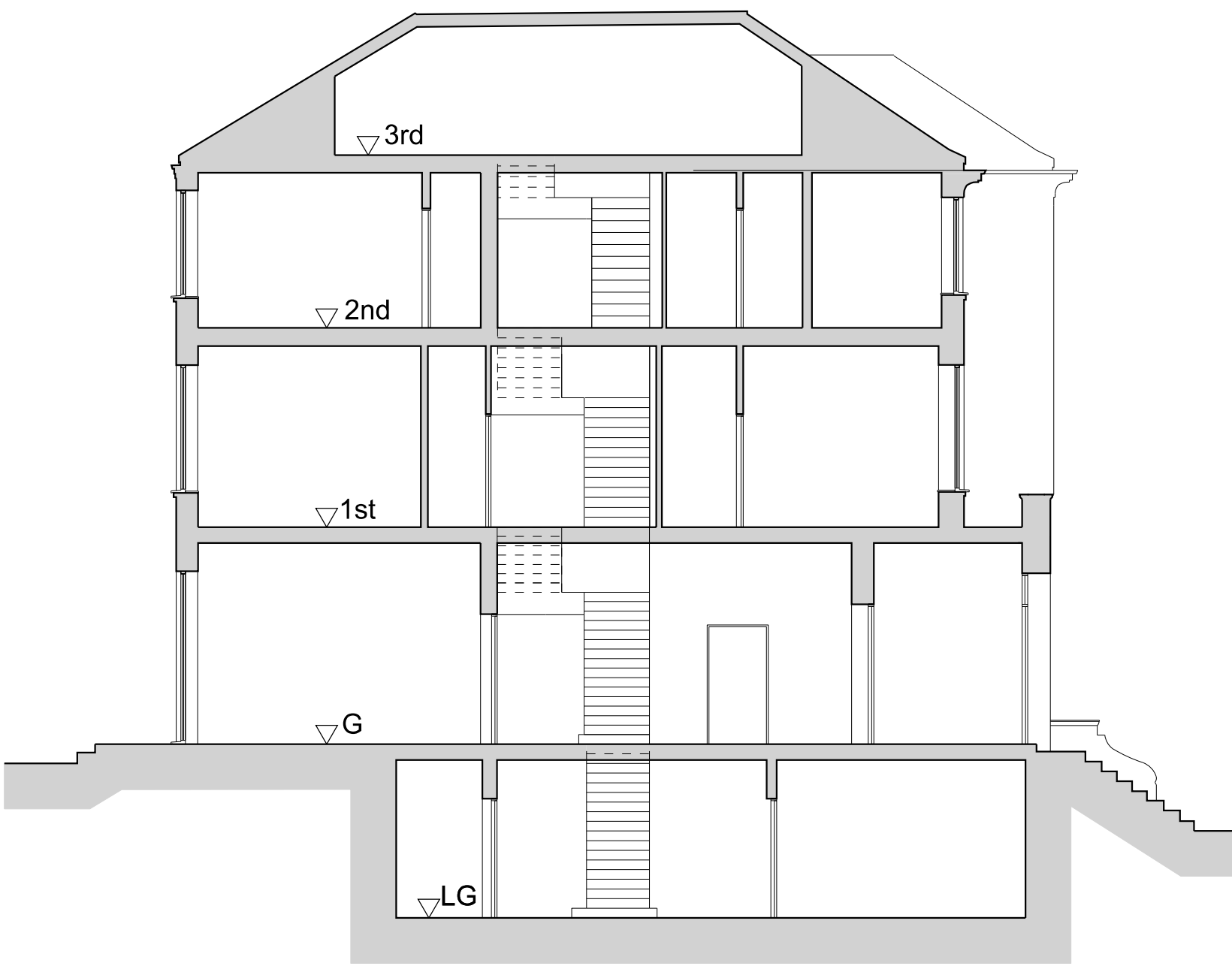

Existing Section 2-2

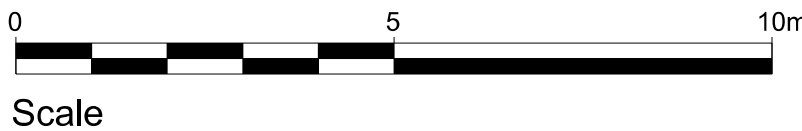

Revisions:
A. (21.09.15) Size of proposed extension reduced

Project:

**Proposed Extension and
Internal Alterations and
Refurbishment of
49 Fitzjohn's Avenue
London NW3 6PH**

Title: Existing & Proposed
Sections

Scale: 1:100 @ A1 (1:200@A3)

Date: Sept 2015

Oakley Hough.

The Barn, Stebbing Farm
Fishers Green, Stevenage,
Hertfordshire SG1 2JB

Tel: 01438 745288
Mobile: 07710 549 270
e-mail: john@oakleyhough.co.uk

Drawing Number. 892/63 A