

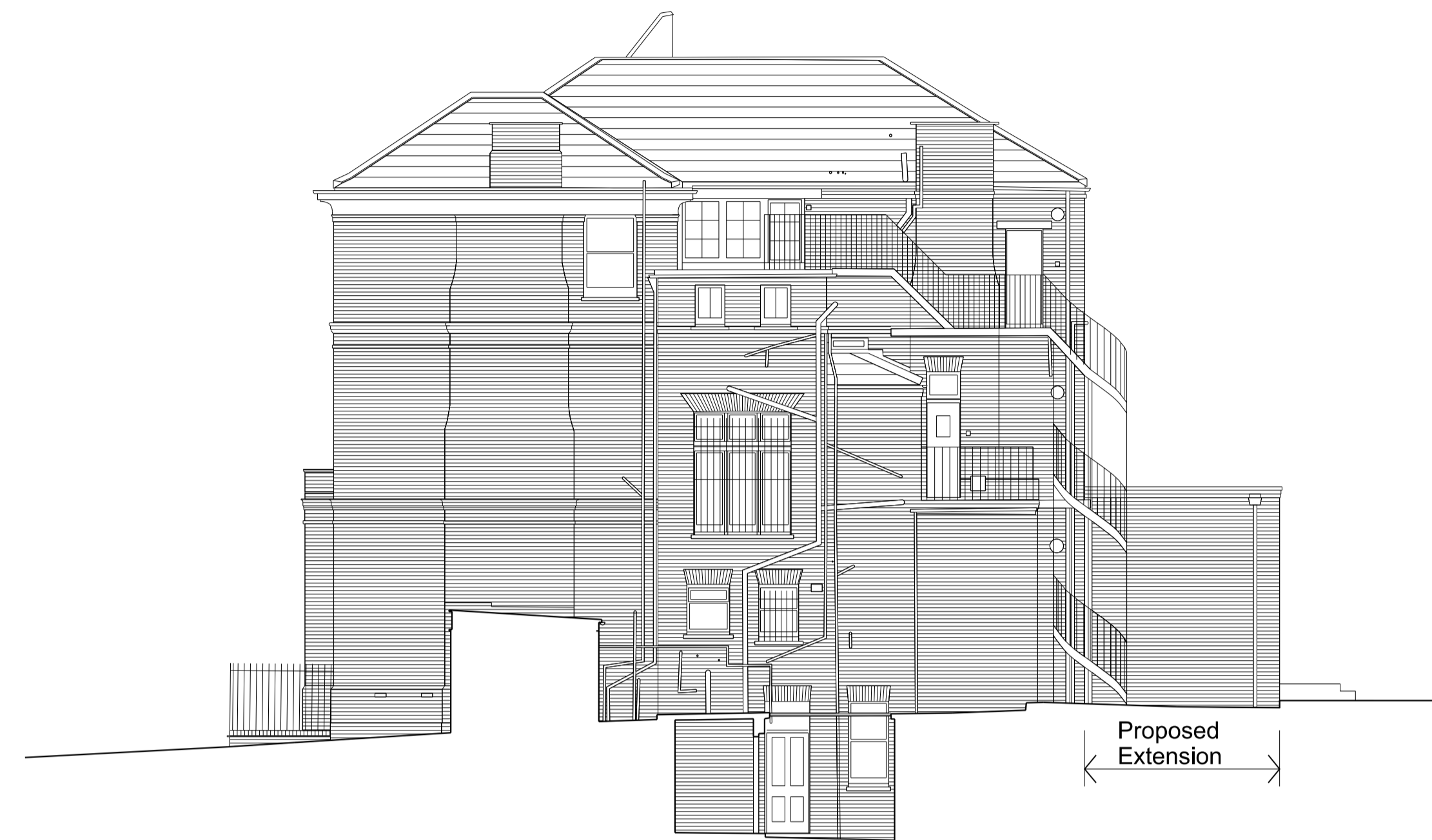

Proposed Front Elevation



Proposed Side Elevation (North)



Proposed Rear Elevation



Proposed Side Elevation (South)

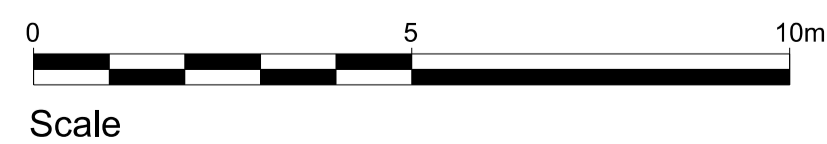

Notes:

Do not scale from this drawing except for Planning purposes.
Work from figured dimensions only.
All dimensions to be checked on site prior to commencement of work.

All visible external materials ie. facing brickwork, timber casements & sliding sash windows, natural roof slates etc. to match existing.

Revisions:

A. (21.09.15) Size of proposed extension reduced

Project:

Proposed Extension and
Internal Alterations and
Refurbishment of
49 Fitzjohn's Avenue
London NW3 6PH

Title: Proposed Elevations

Scale: 1:100 @ A1 (1:200@A3)

Date: Sept 2015

Oakley Hough.

The Barn, Stebbing Farm
Fishers Green, Stevenage,
Hertfordshire SG1 2JB

Tel: 01438 745288
Mobile: 07710 549 270
e-mail: john@oakleyhough.co.uk

Drawing Number.

892/62 A