

**Notes:**  
 Do not scale from this drawing except for Planning purposes.  
 Work from figured dimensions only.  
 All dimensions to be checked on site prior to commencement of work.  
 Proposed extension to Ground Floor only. Lower Ground & Upper floors subject to refurbishment and internal alterations only.  
 For Gross Internal Areas refer to separate Schedule of Areas

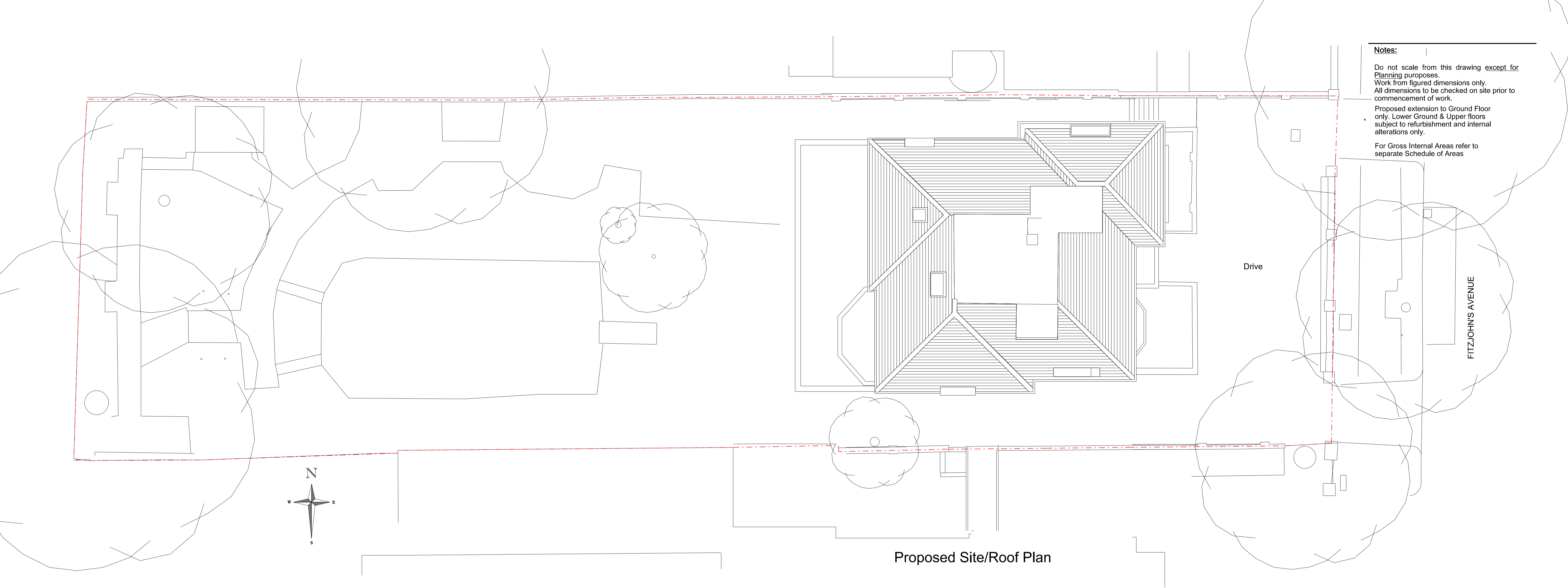

Proposed Site/Roof Plan

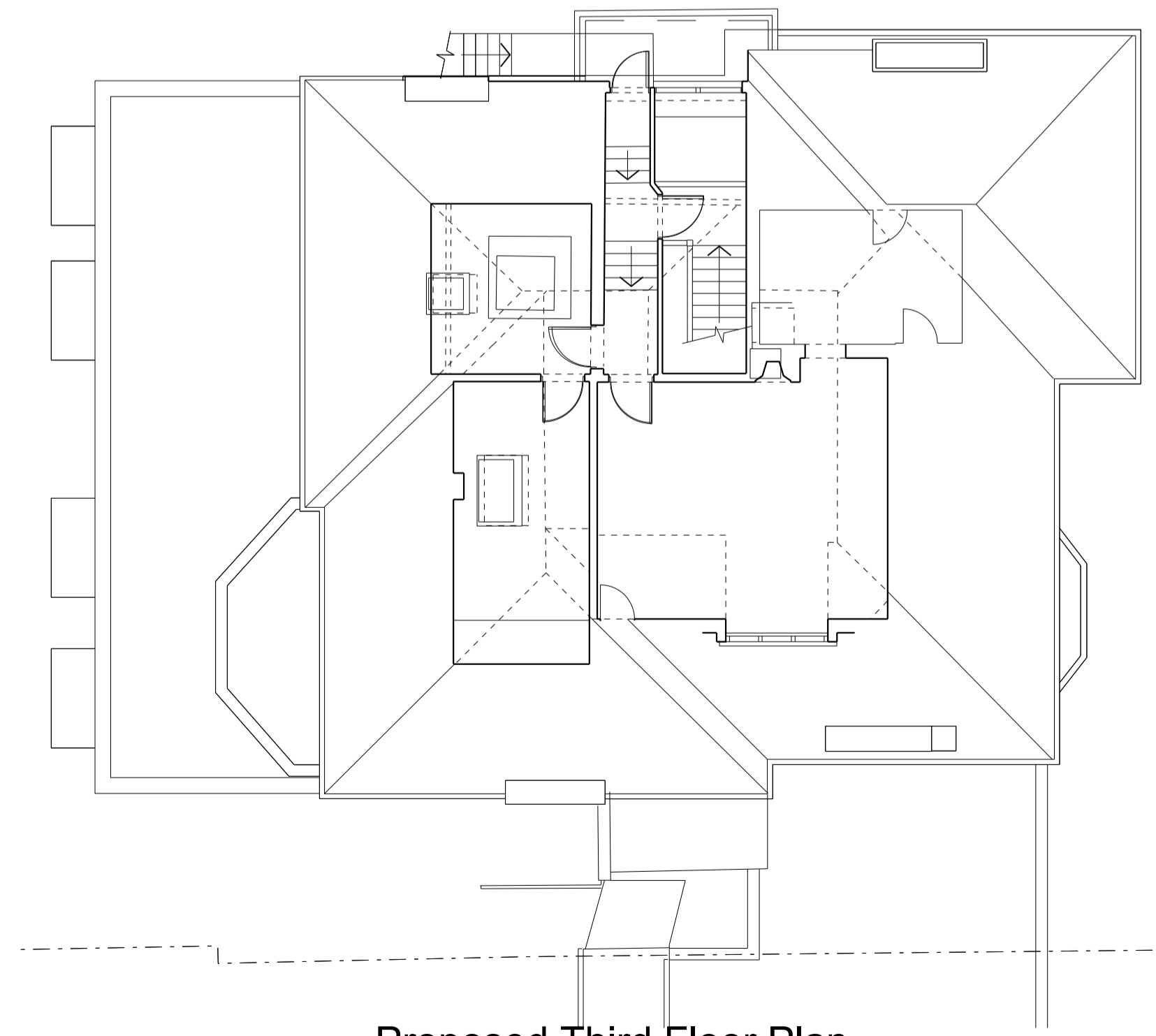

Proposed Third Floor Plan

**Project:**  
 Proposed Extension and Internal Alterations and Refurbishment of 49 Fitzjohn's Avenue London NW3 6PH

**Title:**  
 Proposed Third Floor, & Site/Roof Plan

**Scale:** 1:100 @ A1 ( 1:200@A3)

**Date:** Sept 2015

**Oakley Hough.**  
 The Barn, Stebbing Farm  
 Fishers Green, Stevenage,  
 Hertfordshire SG1 2JB  
 Tel: 01438 745288  
 Mobile: 07710 549 270  
 e-mail: john@oakleyhough.co.uk

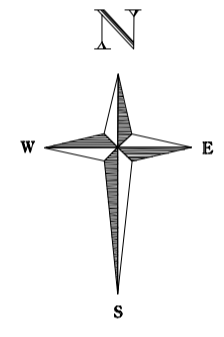
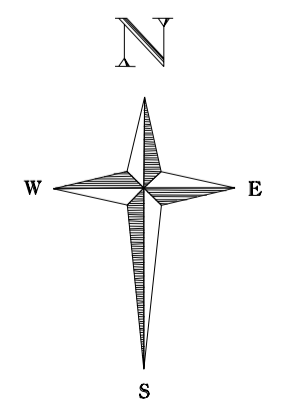
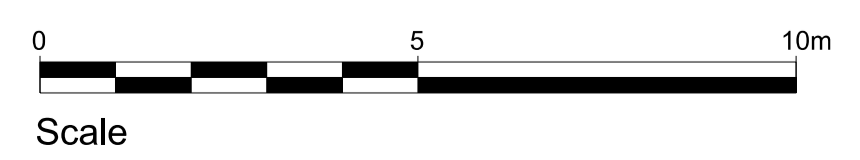

**Drawing Number.** 892/61 A