

Notes:

Do not scale from this drawing *except for* Planning purposes.
Work from figured dimensions only.
All dimensions to be checked on site prior to commencement of work.

Proposed extension to Ground Floor only. Lower Ground & Upper floors subject to refurbishment and internal alterations only.

For Gross Internal Areas refer to separate Schedule of Areas

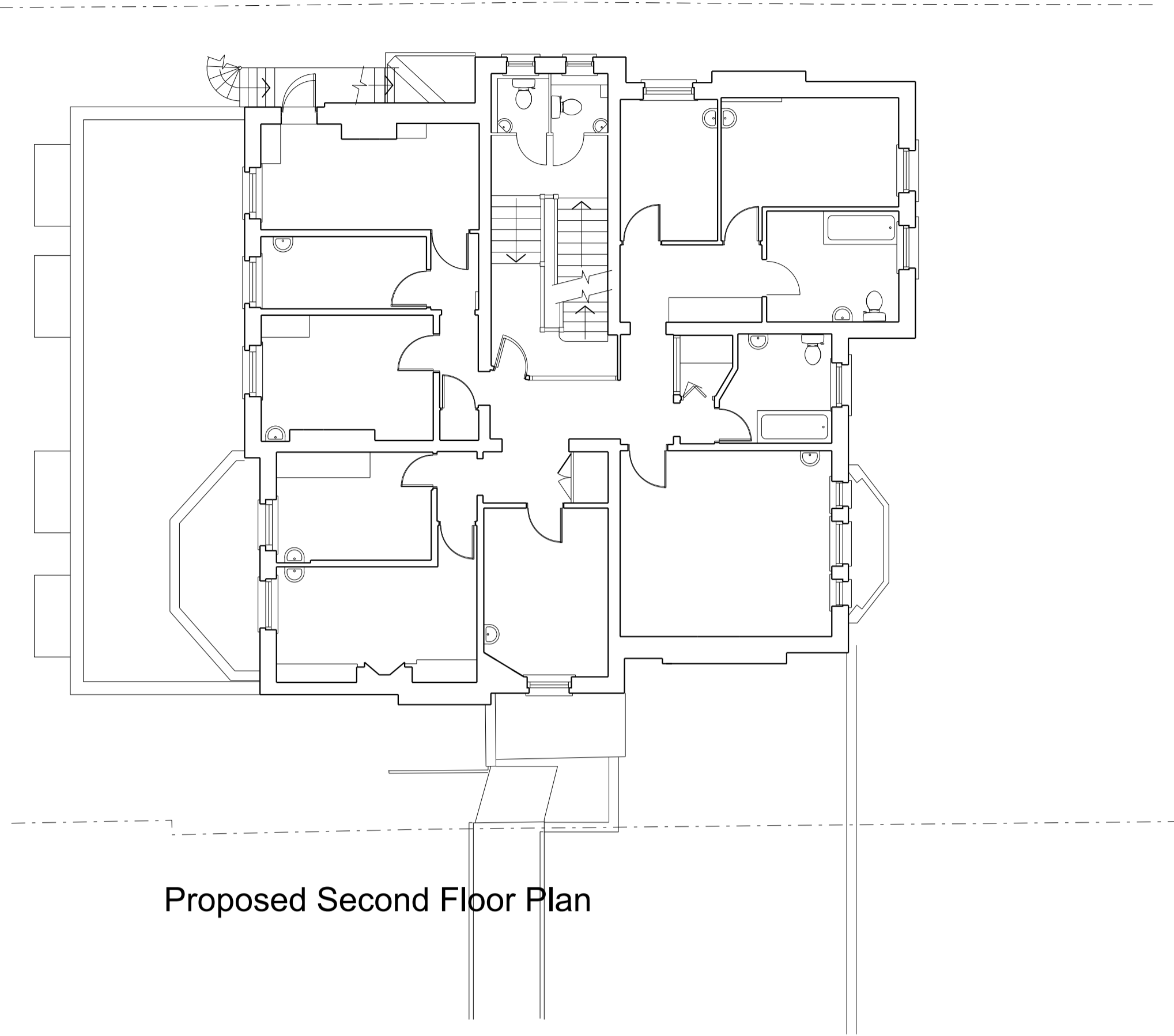

Proposed Second Floor Plan

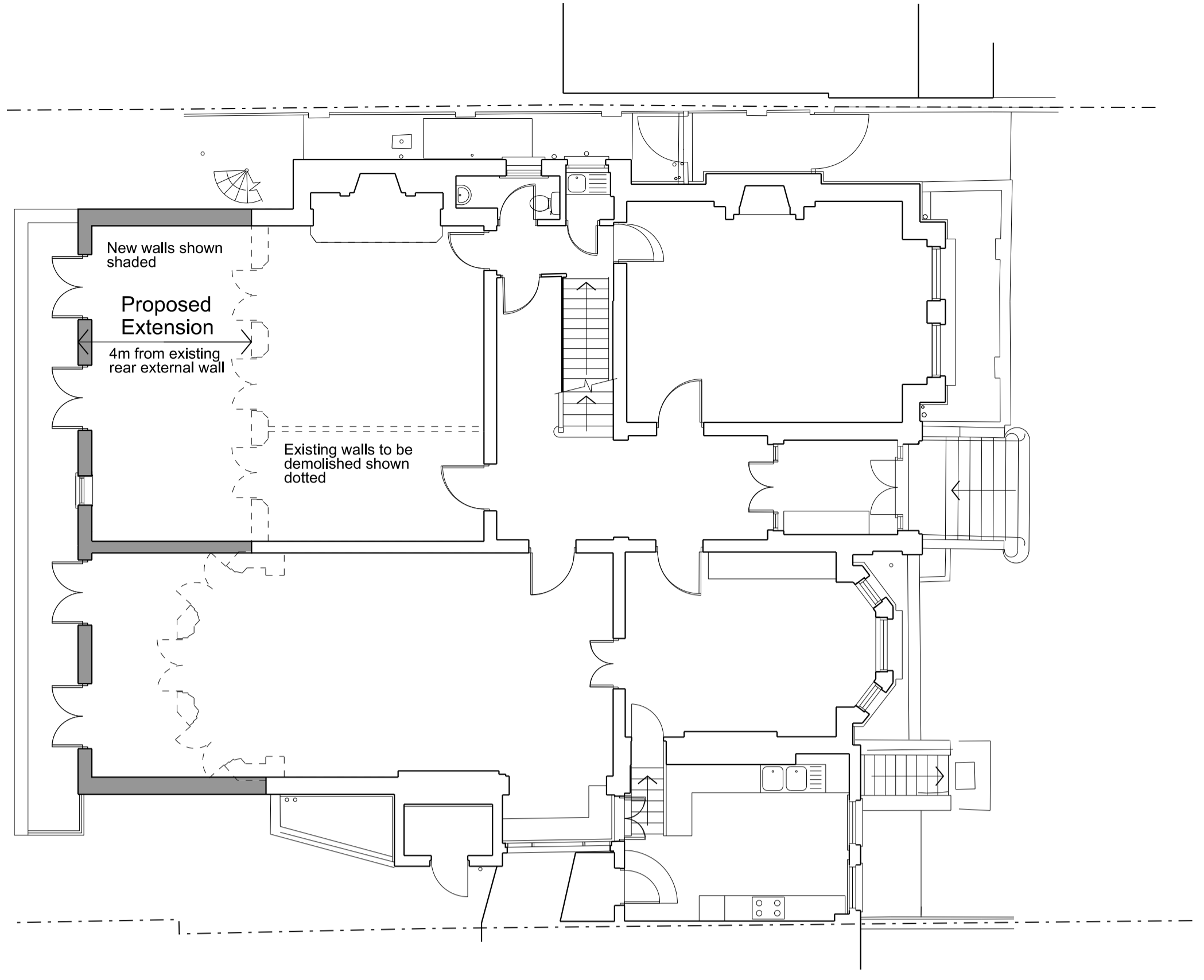

Proposed Ground Floor Plan

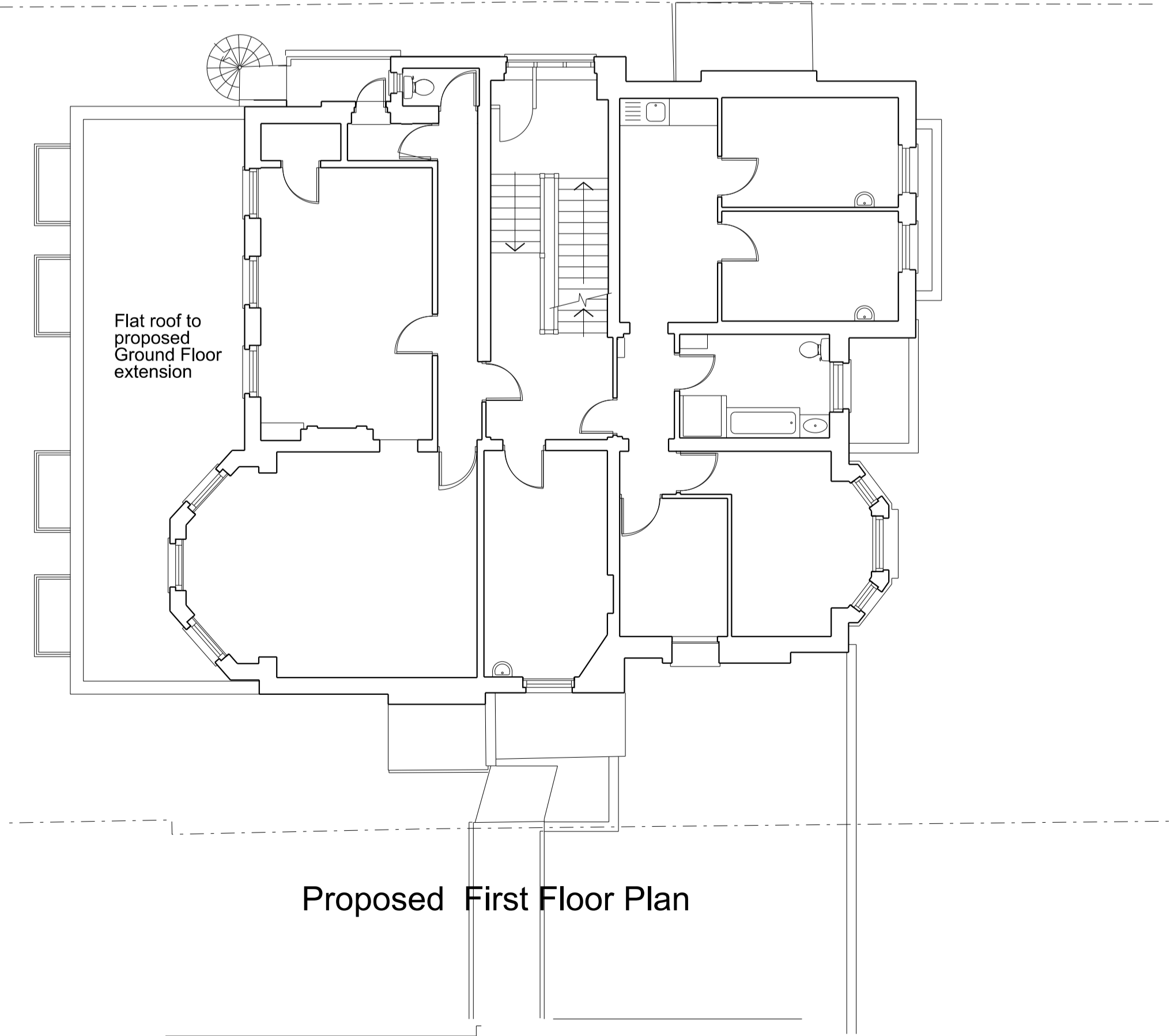

Flat roof to proposed Ground Floor extension

Proposed First Floor Plan

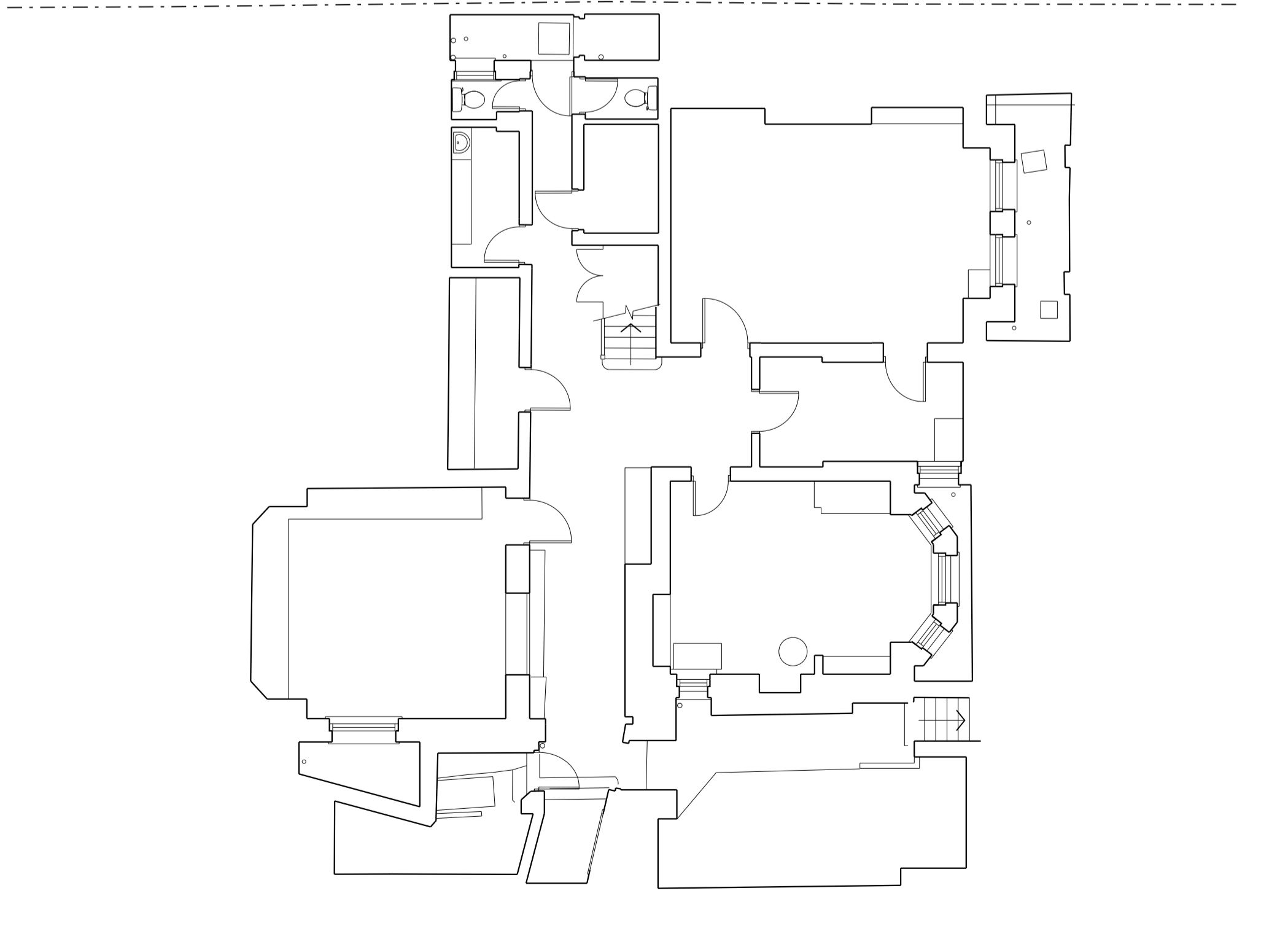

Proposed Lower Ground Floor Plan

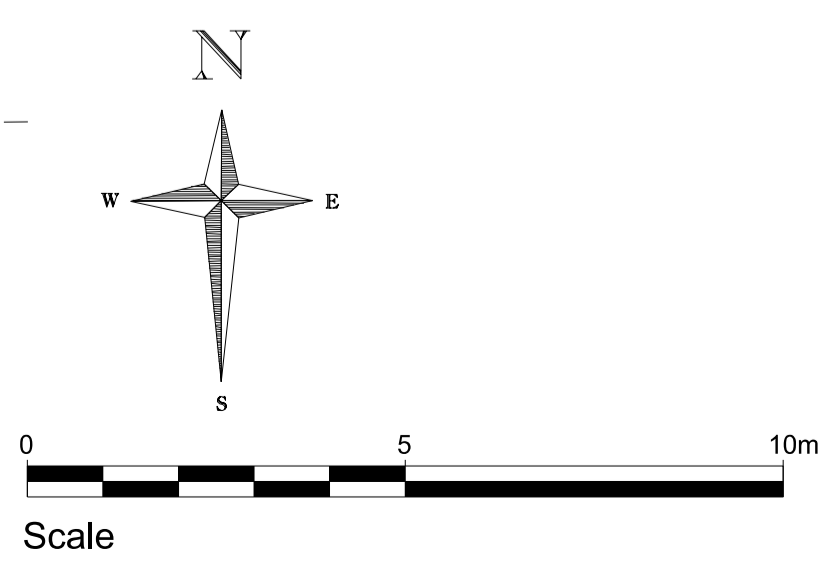

Revisions:
A. (21.09.15) Size of proposed extension reduced

Project:
Proposed Extension and Internal Alterations and Refurbishment of 49 Fitzjohn's Avenue London NW3 6PH

Title: Proposed Lower Ground, Ground First & Second Floor Plans

Scale: 1:100 @ A1 (1:200@A3)

Date: Sept 2015

Oakley Hough.

The Barn, Stebbing Farm
Fishers Green, Stevenage,
Hertfordshire SG1 2JB

Tel: 01438 745288
Mobile: 07710 549 270
e-mail: john@oakleyhough.co.uk

Drawing Number: 892/60 A