

Notes:
 Do not scale from this drawing except for Planning purposes.
 Work from figured dimensions only.
 All dimensions to be checked on site prior to commencement of work.
 For Gross Internal Areas refer to separate Schedule of Areas

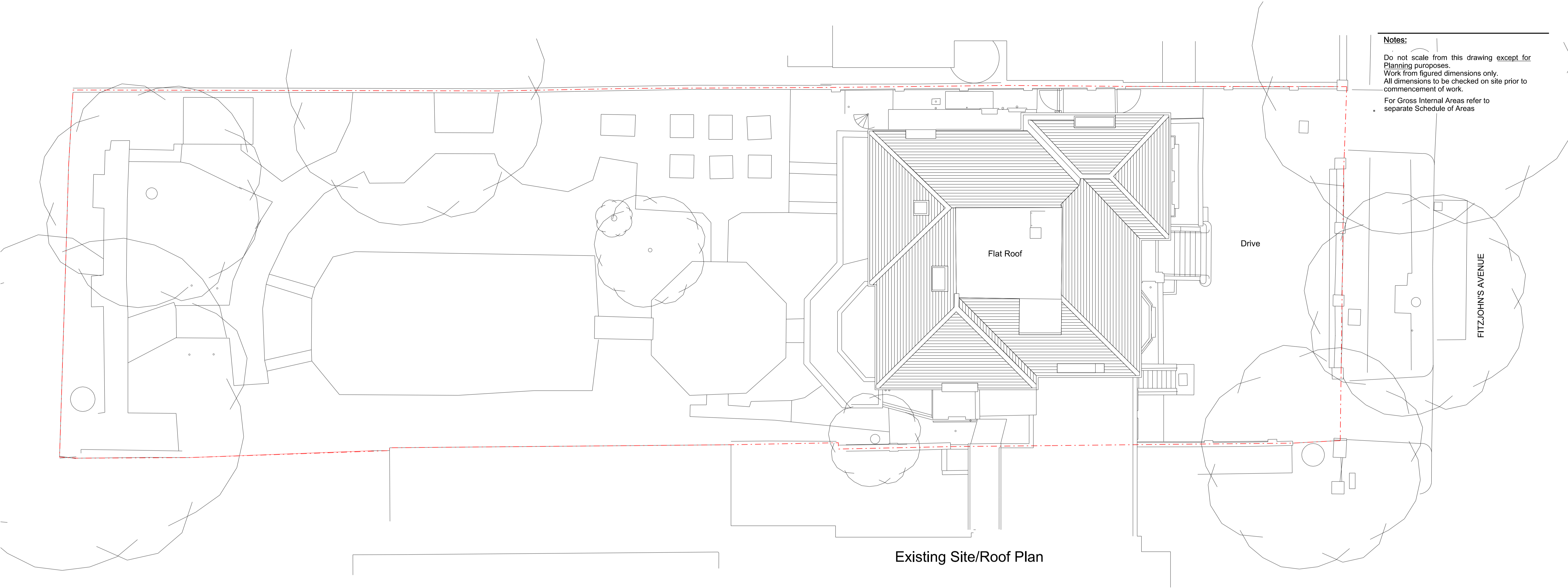

Existing Site/Roof Plan

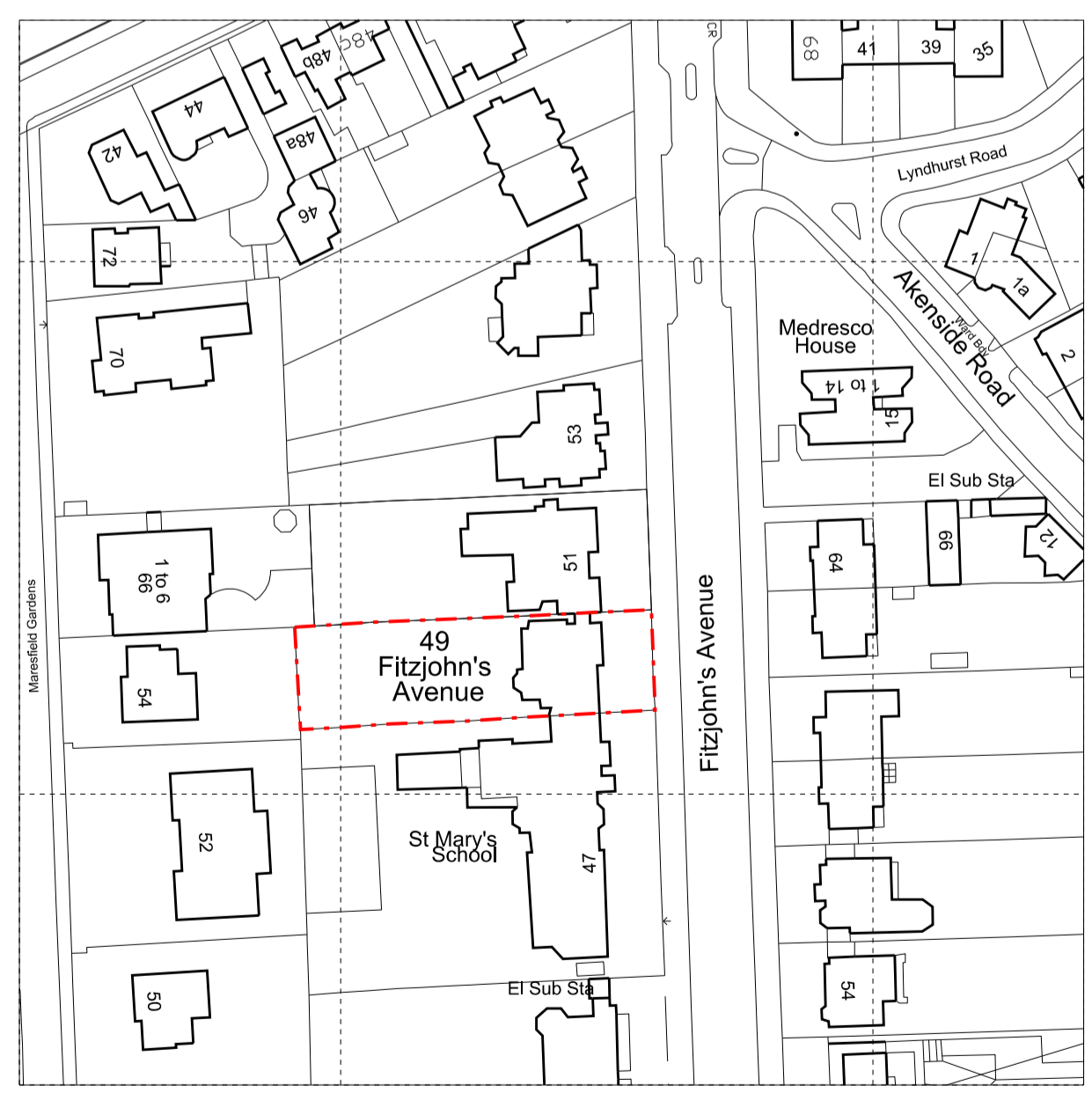

Site Location Plan

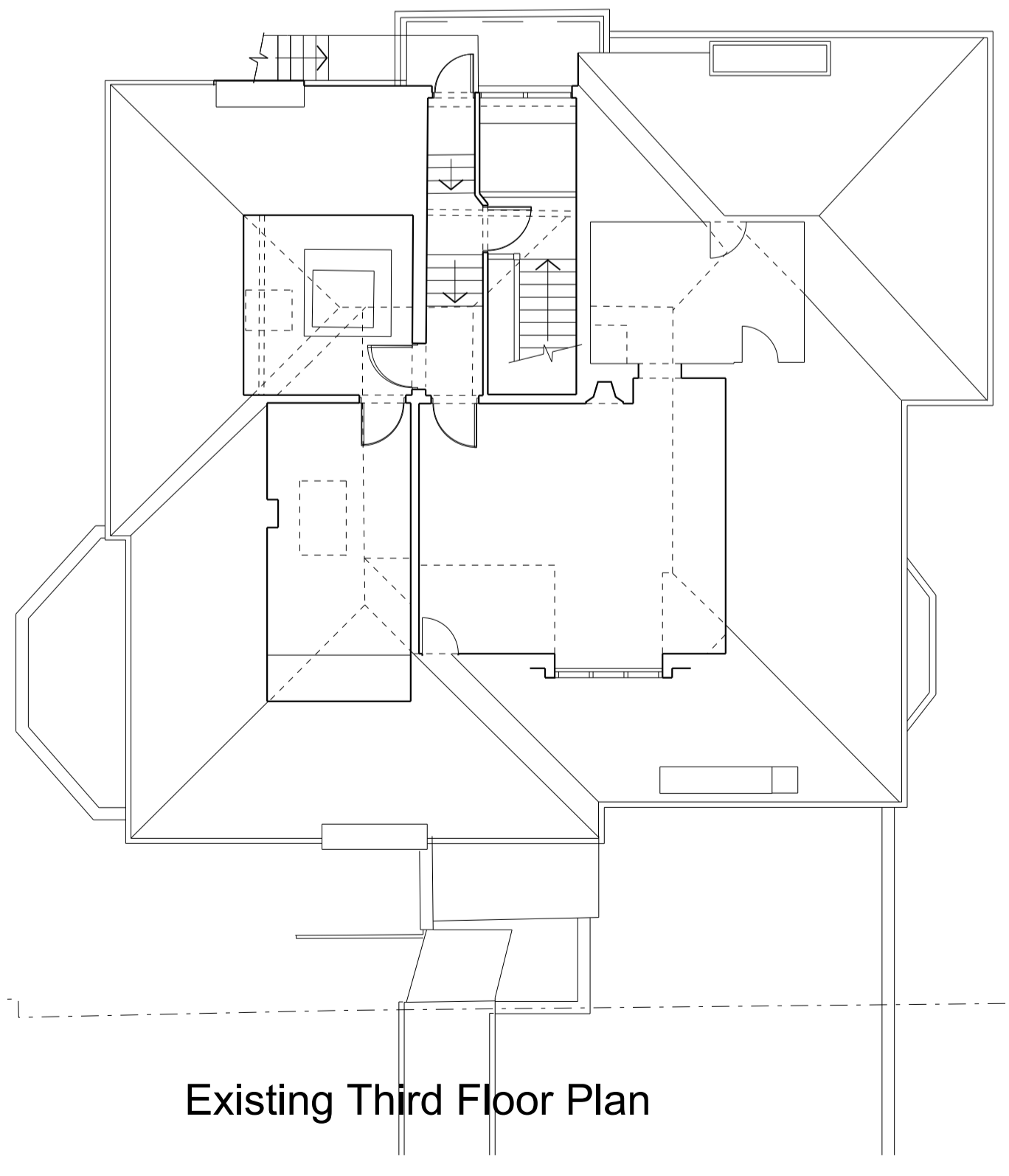
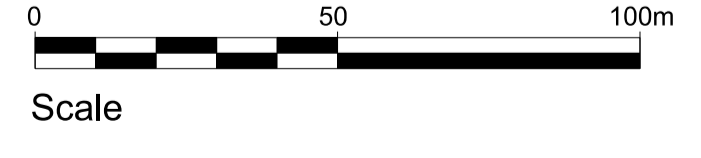

Existing Third Floor Plan

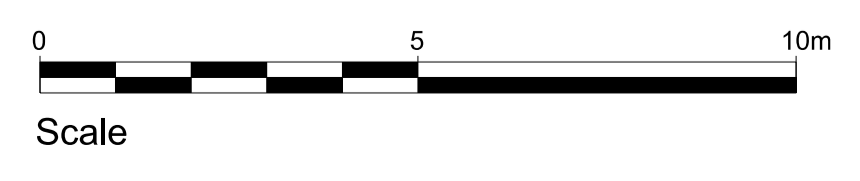

Project:
 Proposed Extension and Internal Alterations and Refurbishment of 49 Fitzjohn's Avenue London NW3 6PH

Title: Existing Third Floor Plan, Site/Roof Plan & Site Location

Scale: 1:100 & 1:1250 @ A1 (1:200 & 1:2500 @ A3)
Date: Sept 2015

Oakley Hough.

The Barn, Stebbing Farm
 Fishers Green, Stevenage,
 Hertfordshire SG1 2JB

Tel: 01438 745288
 Mobile: 07710 549 270
 e-mail: john@oakleyhough.co.uk

Drawing Number: 892/02