



NOTE:
 Architectural Information - the level of detail shown on the drawings is relative to the submission of a PLANNING APPLICATION.
 The drawings should therefore not be used for any other purpose without both the prior agreement of the architect, and subsequent checking / development by others.
 Dimensions and setting out - should be checked on site; see above.
 Structure & Construction - these drawings, unless expressly noted otherwise, have not been fully coordinated with a Structural Engineer's input and show indicative construction build-up only.
 Building Control - the client / the contractor will liaise directly with Local Authority to ensure the project is completed in accordance with the Building Regulations.
 Planning - the client / the contractor will ensure that the project is completed in accordance with the approved planning drawings and take responsibility for the discharge of any planning conditions.
 Party Walls & Rights to Light - the client / the contractor ensure that any notices and consents required are obtained before work commences.
 Archaeological & Ecological - the client / the contractor will ensure that any notices and consents required are obtained before work commences.

Revisions		
No.	Description	Date
A	Planning Consultant Issue	10/09/15
B	Drawing Revised For Planning Issue	15/09/15

NOTE:
 Glazing Allowances will need to be negotiated with Building Control as per Approved Document L1B Conservation of Fuel and Power

EXISTING

H&T Architecture
 3rd Floor
 25-29 Oak Street
 London EC1V 9JL
 T: 020 7398 8830
 E: info@hustarchitecture.com

H&T

Job: Eagle House
 Job No: H338
 Drawing: Existing Basement Courtyard
 Scale: 1:50 @ A1, 1:100 @ A3
 Drawing No: E008
 Revision: B

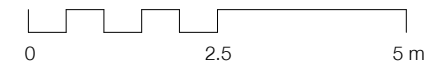

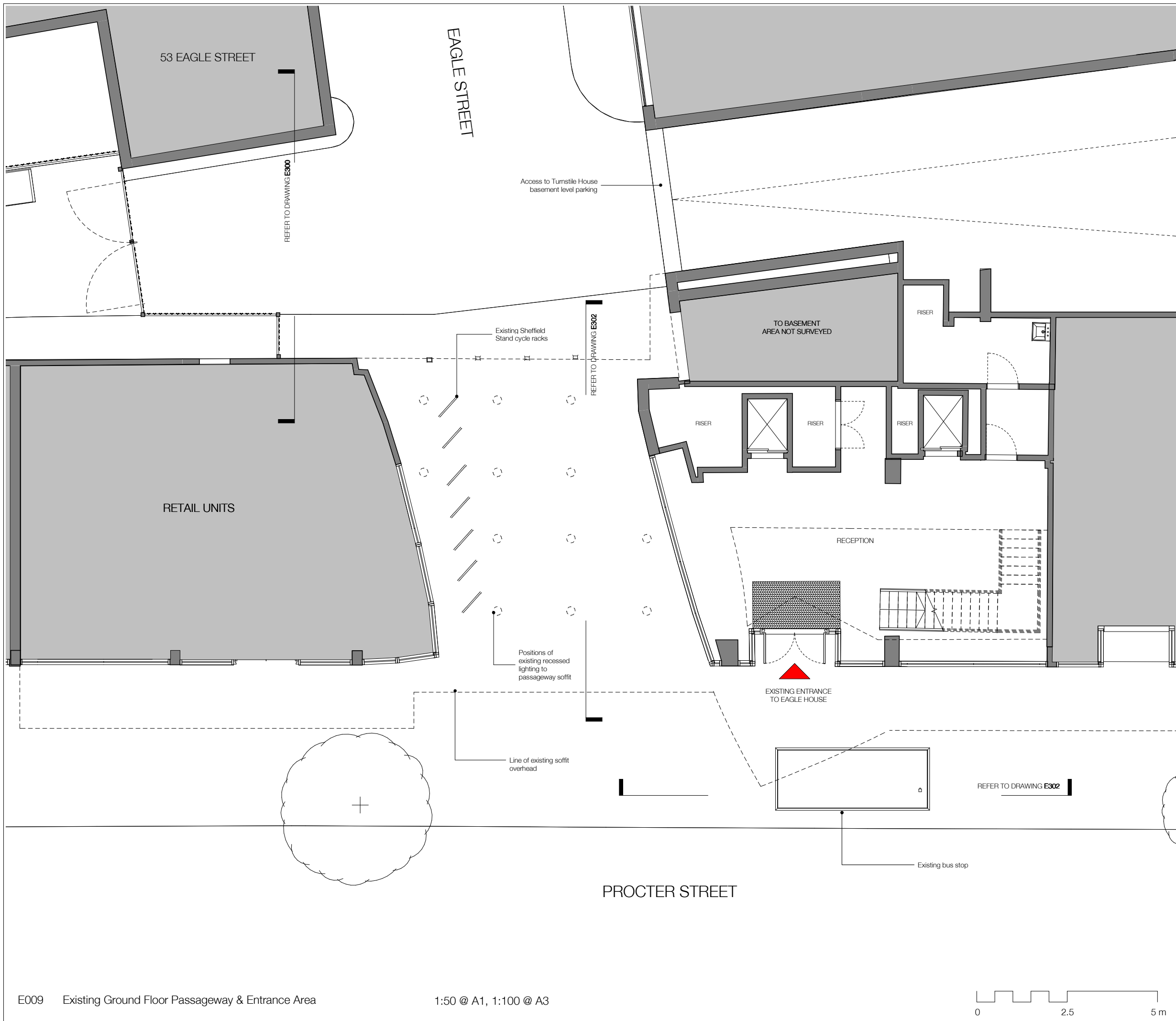

NOTE:
 Architectural Information - the level of detail shown on the drawings is relative to the submission of a PLANNING APPLICATION. The drawings should therefore not be used for any other purpose without both the prior agreement of the architect, and subsequent checking / development by others. Dimensions and setting out - should be checked on site; see above.
 Structure & Construction - these drawings, unless expressly noted otherwise, have not been fully coordinated with a Structural Engineer's input and show indicative construction build-up only.
 Building Control - the client / the contractor will liaise directly with Local Authority to ensure the project is completed in accordance with the Building Regulations.
 Planning - the client / the contractor will ensure that the project is completed in accordance with the approved planning drawings and take responsibility for the discharge of any planning conditions.
 Party Walls & Rights to Light - the client / the contractor ensure that any notices and consents required are obtained before work commences.
 Archaeological & Ecological - the client / the contractor will ensure that any notices and consents required are obtained before work commences.
 NOTE:
 Glazing Allowances will need to be negotiated with Building Control as per Approved Document L1B Conservation of Fuel and Power.

Revisions		
No.	Description	Date
A	Planning Consultant Issue	10/09/15
B	Drawing Revised For Planning Issue	15/09/15

EXISTING

New Client work from this drawing, all drawings to be checked and sealed by the contractor and to be the responsibility of the contractor.

HÛT
 HÛT Architecture
 3rd Floor
 25-29 Oak Street
 London EC1V 9JH
 T: 020 7398 8830
 E: info@hutarchitecture.com

Job: Eagle House
 Job No: H338
 Drawing: Existing Ground Floor
 Passageway & Entrance Area
 Scale: 1:50 @ A1, 1:100 @ A3
 Drawing No: E009
 Revision: B

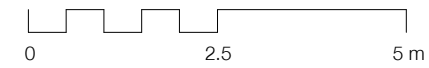

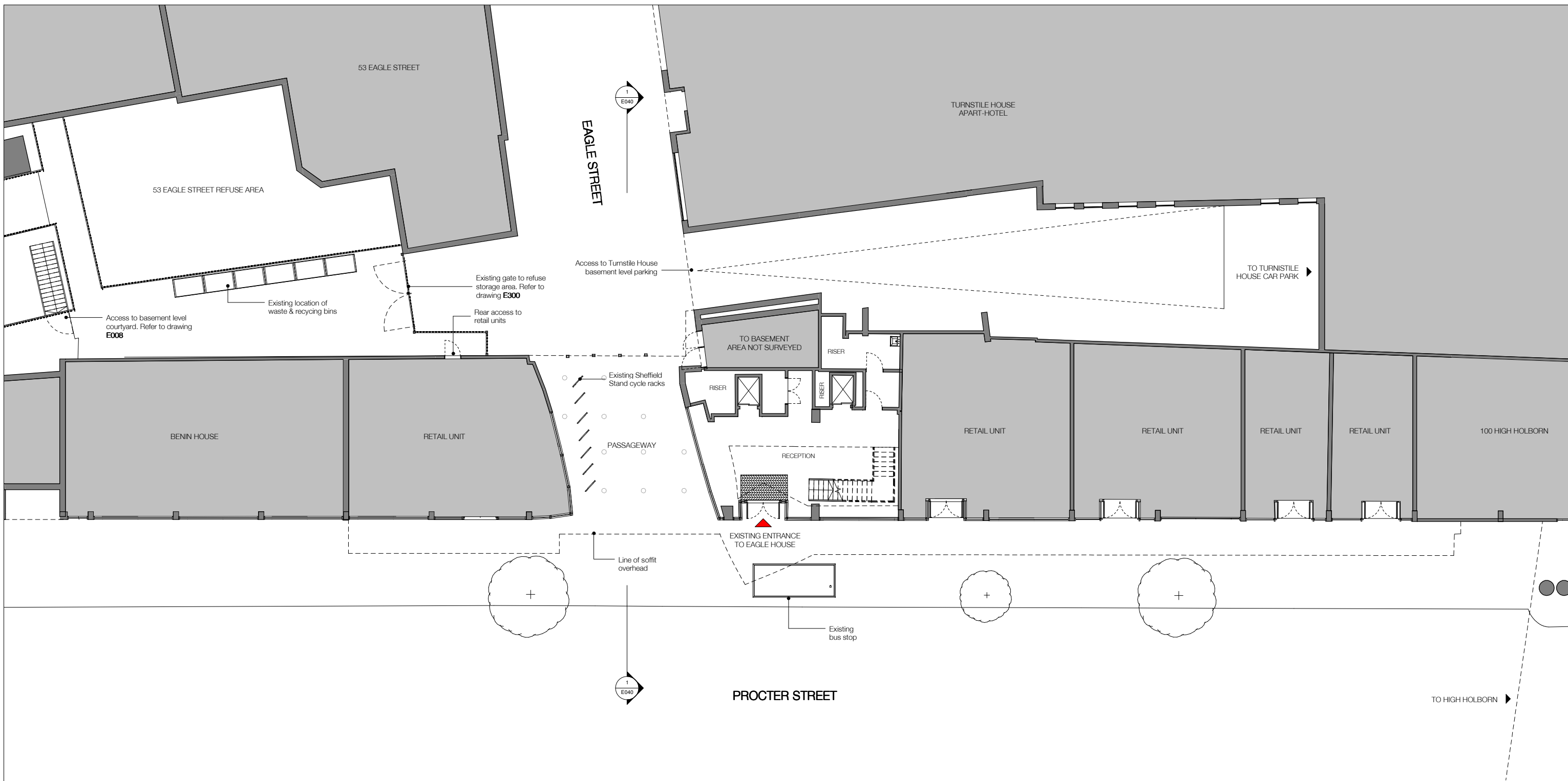

NOTE:
 Architectural Information - the level of detail shown on the drawings is relative to the submission of a PLANNING APPLICATION. The drawings should therefore not be used for any other purpose without both the prior agreement of the architect, and subsequent checking / development by others.
 Dimensions and setting out - should be checked on site; see above.
 Structure & Construction - these drawings, unless expressly noted otherwise, have not been fully coordinated with a Structural Engineer's input and show indicative construction build-up only.
 Building Control - the client / the contractor will liaise directly with Local Authority to ensure the project is completed in accordance with the Building Regulations.
 Planning - the client / the contractor will ensure that the project is completed in accordance with the approved planning drawings and take responsibility for the discharge of any planning conditions.
 Party Walls & Rights to Light - the client / the contractor ensure that any notices and consents required are obtained before work commences.
 Archaeological & Ecological - the client / the contractor will ensure that any notices and consents required are obtained before work commences.

WALL KEY

	EXISTING
	PROPOSED

Revisions

No.	Description	Date
A	Revised annotations	06/08/15
B	Drawings Updated	27/08/15
C	Drawings Updated	07/09/15
D	Planning Consultant Issue	10/09/15
E	Drawing Revised For Planning Issue	16/09/15

EXISTING

New Client note from this drawing: All dimensions to be checked on site by the contractor and to be his responsibility.

HÛT Architecture
 3rd Floor
 25-29 Oak Street
 London EC1V 9JH
 T: 020 7398 8830
 E: info@hutarchitecture.com

HÛT

Job: Eagle House
 Job No: H338
 Drawing: Existing Ground Floor Plan

Scale: 1:100 @ A1, 1:200 @ A3
 Drawing No: E010
 Revision: E



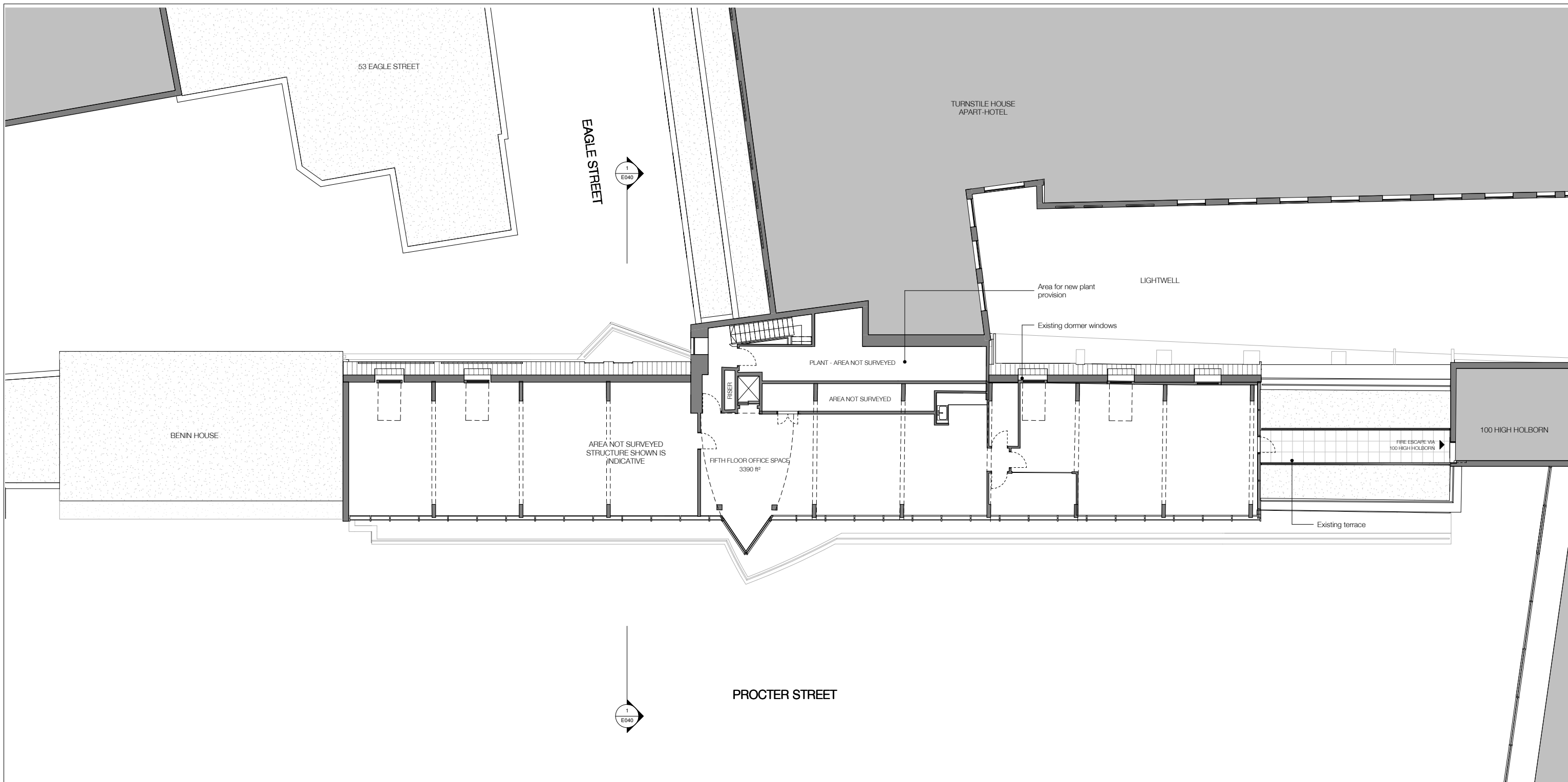

NOTE:

Architectural information - the level of detail shown on the drawings is relative to the submission of a PLANNING APPLICATION. The drawings should therefore not be used for any other purpose without both the prior agreement of the architect, and subsequent checking / development by others. Dimensions and setting out - should be checked on site; see above.

Structure & Construction - these drawings, unless expressly noted otherwise, have not been fully coordinated with a Structural Engineer's input and show indicative construction build-up only.

Building Control - the client / the contractor will liaise directly with Local Authority to ensure the project is completed in accordance with the Building Regulations.



Planning - the client / the contractor will ensure that the project is completed in accordance with the approved planning drawings and take responsibility for the discharge of any planning conditions.

Party Walls & Rights to Light - the client / the contractor ensure that any notices and consents required are obtained before work commences.

Archaeological & Ecological - the client / the contractor will ensure that any notices and consents required are obtained before work commences.

NOTE:
Glazing Allowances will need to be negotiated with Building Control as per Approved Document L1B Conservation of Fuel and Power.

WALL KEY

-  EXISTING
-  PROPOSED

Revisions		
No.	Description	Date
A	Revised for meeting	03/08/15
B	Drawings Updated	27/08/15
C	Drawings Updated	07/09/15
D	Planning Consultant Issue	10/09/15
E	Drawing Revised For Planning Issue	16/09/15

EXISTING

New Client name from this drawing. All dimensions include checked on site by the contractor and to his responsibility.

HÛT Architecture
3rd Floor
25-29 Oak Street
London EC1Y 6HE
T: 020 7399 8830
E: info@hustarchitecture.com

HÛT

Job: Eagle House
Job No: H338
Drawing: Existing Fifth Floor Plan

Scale: 1:100 @ A1, 1:200 @ A3
Drawing No: E015
Revision: E

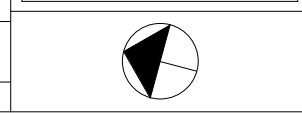

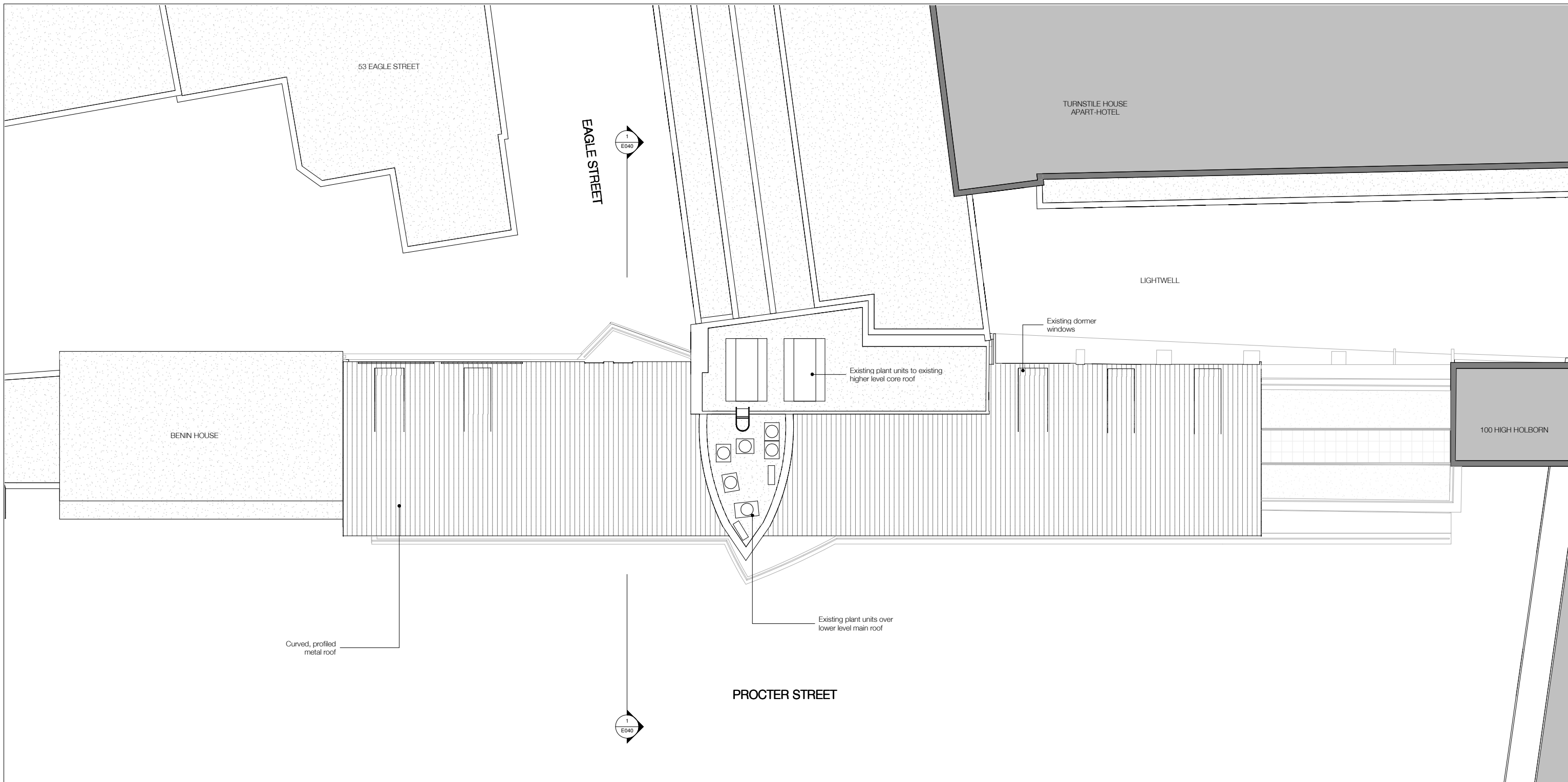

NOTE:

Architectural Information - the level of detail shown on the drawings is relative to the submission of a PLANNING APPLICATION. The drawings should therefore not be used for any other purpose without both the prior agreement of the architect, and subsequent checking / development by others. Dimensions and setting out - should be checked on site; see above.

Structure & Construction - these drawings, unless expressly noted otherwise, have not been fully coordinated with a Structural Engineer's input and show indicative construction build-up only.

Building Control - the client / the contractor will liaise directly with Local Authority to ensure the project is completed in accordance with the Building Regulations.



Planning - the client / the contractor will ensure that the project is completed in accordance with the approved planning drawings and take responsibility for the discharge of any planning conditions.

Party Walls & Rights to Light - the client / the contractor ensure that any notices and consents required are obtained before work commences.

Archaeological & Ecological - the client / the contractor will ensure that any notices and consents required are obtained before work commences.

NOTE: Glazing Allowances will need to be negotiated with Building Control as per Approved Document L1B Conservation of Fuel and Power.

WALL KEY

-  EXISTING
-  PROPOSED

Revisions

No.	Description	Date
A	Revised annotations	06/08/15
B	Drawings Updated	27/08/15
C	Drawings Updated	07/09/15
D	Planning Consultant Issue	10/09/15
E	Drawing Revised For Planning Issue	16/09/15

EXISTING

New Client note from this drawing: All dimensions include unless otherwise stated and to be taken as indicated.
 HÛT Architecture
 3rd Floor
 25-29 Oak Street
 London EC1Y 4JG
 T: 020 7399 8830
 E: info@hutarchitecture.com



Job: Eagle House
 Job No: H338
 Drawing: Existing Roof Plan

Scale: 1:100 @ A1, 1:200 @ A3
 Drawing No: E016
 Revision: E



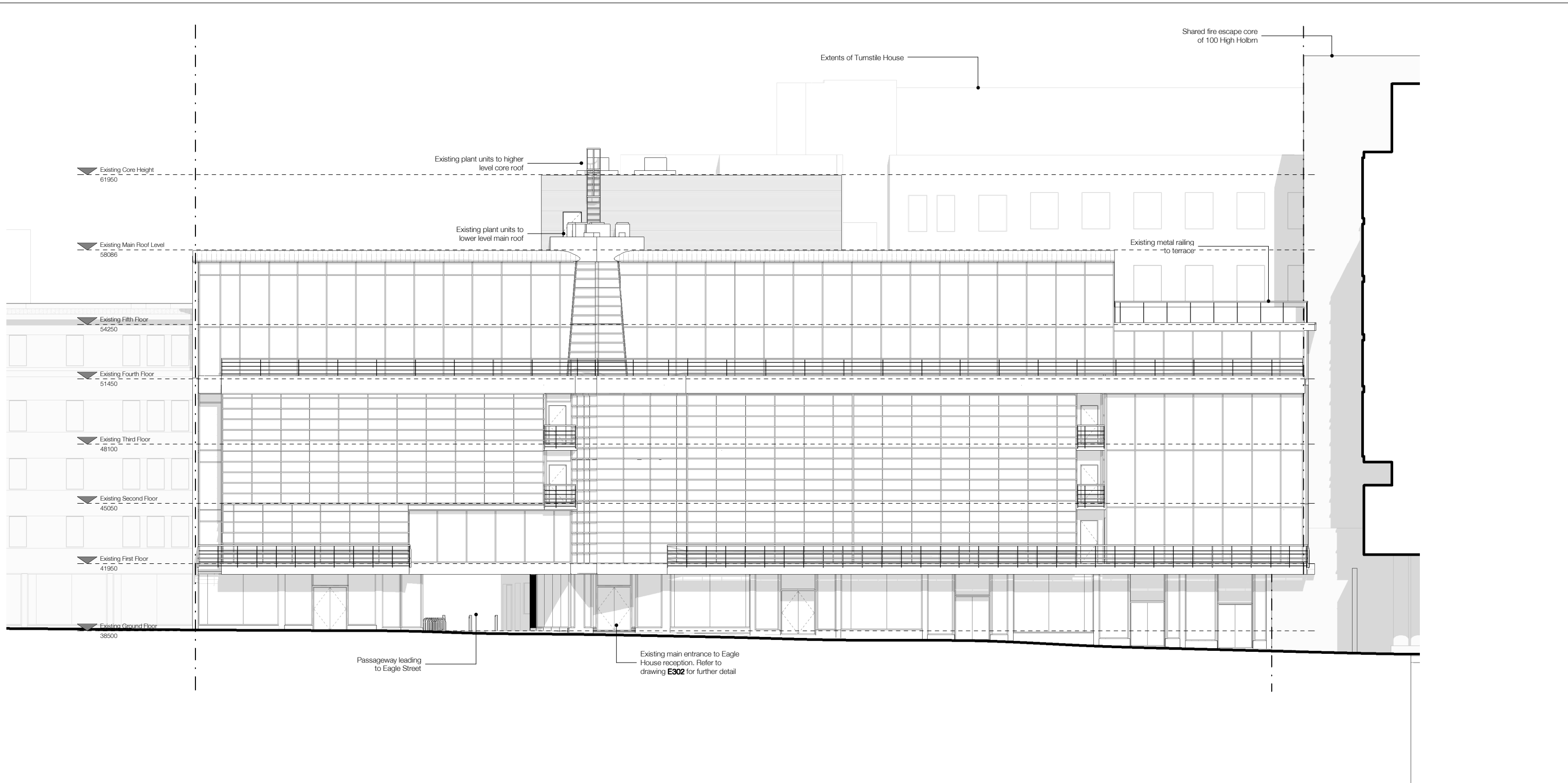

NOTE:

Architectural Information - the level of detail shown on the drawings is relative to the submission of a PLANNING APPLICATION. The drawings should therefore not be used for any other purpose without both the prior agreement of the architect, and subsequent checking / development by others. Dimensions and setting out - should be checked on site; see above.

Structure & Construction - these drawings, unless expressly noted otherwise, have not been fully coordinated with a Structural Engineer's input and show indicative construction build-up only.

Building Control - the client / the contractor will liaise directly with Local Authority to ensure the project is completed in accordance with the Building Regulations.

Planning - the client / the contractor will ensure that the project is completed in accordance with the approved planning drawings and take responsibility for the discharge of any planning conditions.

Party Walls & Rights to Light - the client / the contractor ensure that any notices and consents required are obtained before work commences.

Archaeological & Ecological - the client / the contractor will ensure that any notices and consents required are obtained before work commences.

NOTE:
Glazing Allowances will need to be negotiated with Building Control as per Approved Document L1B Conservation of Fuel and Power.

Revisions		
No.	Description	Date
A	Revised annotations	06/08/15
B	Drawings Updated	27/08/15
C	Drawings Updated	07/09/15
D	Planning Consultant Issue	10/09/15
E	Drawing Revised For Planning Issue	16/09/15

EXISTING

New Client note from this drawing: All dimensions shown should be checked on site by the contractor and taken as responsibility.
 HÛT Architecture
 3rd Floor
 25-29 Oak Street
 London EC1V 9JE
 T: 020 7398 8830
 E: info@hutarchitecture.com



Job: Eagle House
 Job No: H338
 Drawing: Existing Front Elevation
 Scale: 1:100 @ A1, 1:200 @ A3
 Drawing No: E030
 Revision: E

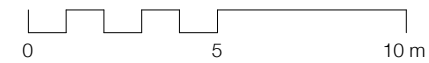
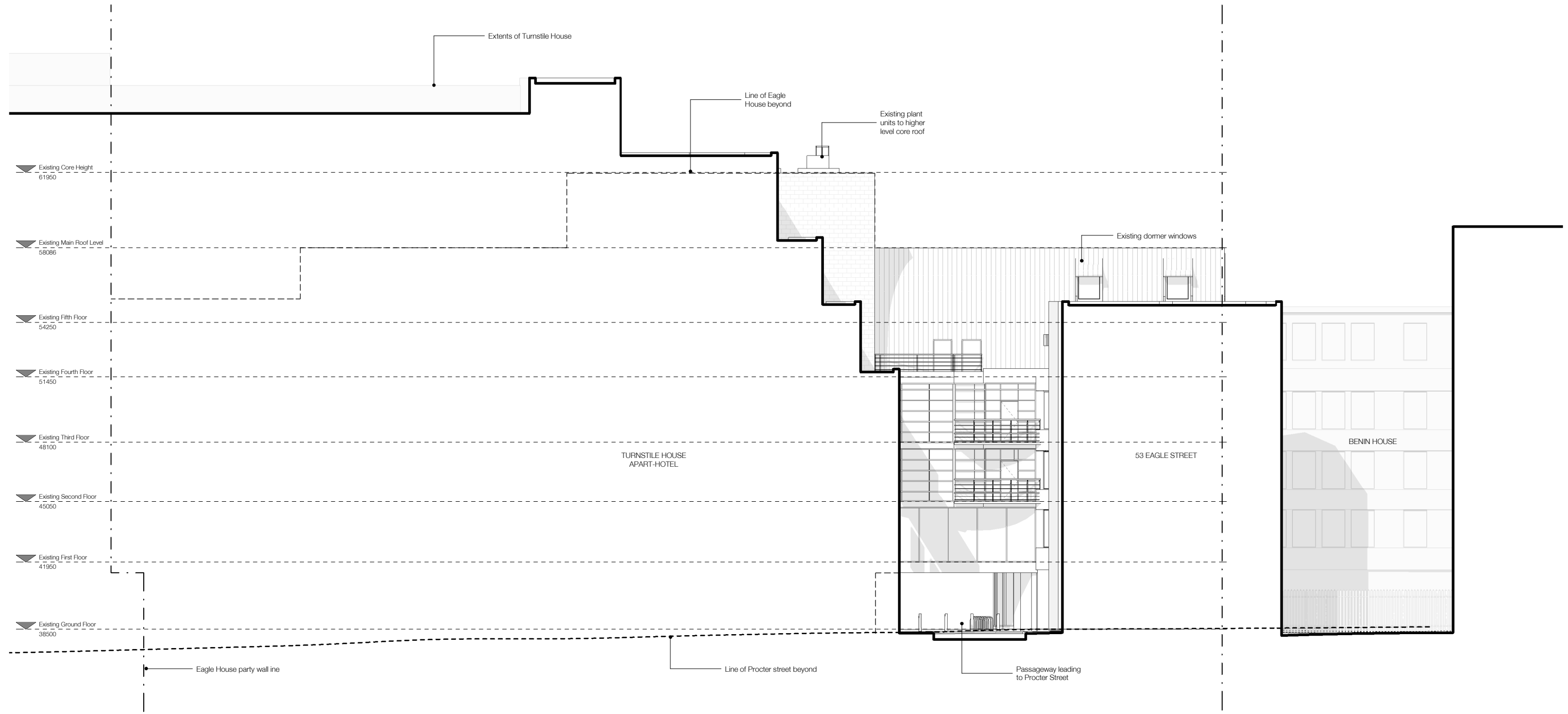

NOTE:

Architectural Information - the level of detail shown on the drawings is relative to the submission of a PLANNING APPLICATION. The drawings should therefore not be used for any other purpose without both the prior agreement of the architect, and subsequent checking / development by others. Dimensions and setting out - should be checked on site; see above.

Structure & Construction - these drawings, unless expressly noted otherwise, have not been fully coordinated with a Structural Engineer's input and show indicative construction build-up only.

Building Control - the client / the contractor will liaise directly with Local Authority to ensure the project is completed in accordance with the Building Regulations.

Planning - the client / the contractor will ensure that the project is completed in accordance with the approved planning drawings and take responsibility for the discharge of any planning conditions.

Party Walls & Rights to Light - the client / the contractor ensure that any notices and consents required are obtained before work commences.

Archaeological & Ecological - the client / the contractor will ensure that any notices and consents required are obtained before work commences.

NOTE: Glazing Allowances will need to be negotiated with Building Control as per Approved Document L1B Conservation of Fuel and Power.

Revisions		
No.	Description	Date
A	Revised annotations	06/08/15
B	Drawings Updated	27/08/15
C	Drawings Updated	07/09/15
D	Planning Consultant Issue	10/09/15
E	Drawing Revised For Planning Issue	16/09/15

EXISTING



Job: Eagle House
 Job No: H338
 Drawing: Existing Rear Elevation
 Scale: 1:100 @ A1, 1:200 @ A3
 Drawing No: E031
 Revision: E

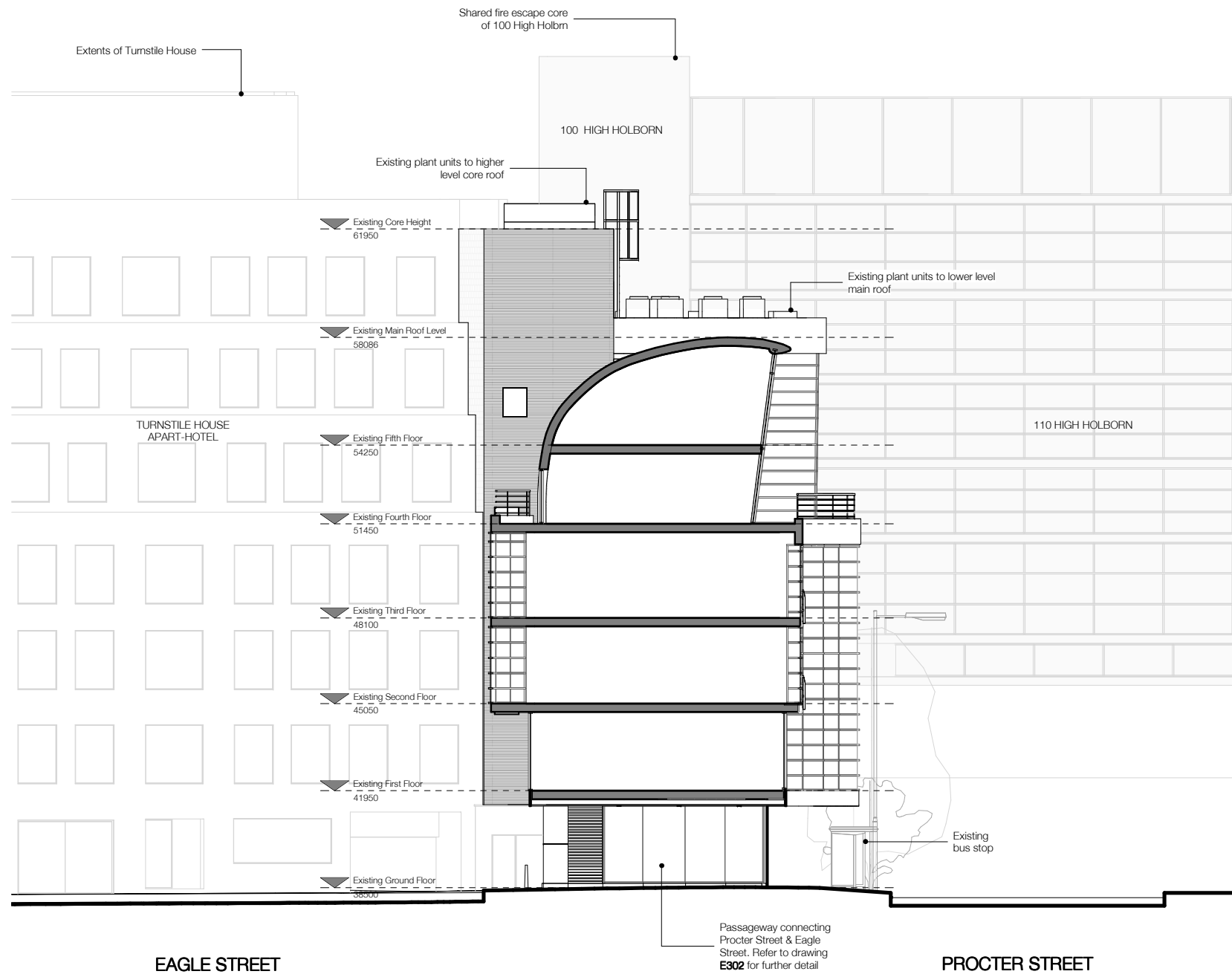

EAGLE STREET

PROCTER STREET

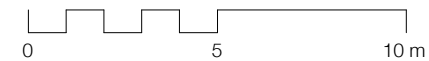

NOTE:

Architectural Information - the level of detail shown on the drawings is relative to the submission of a PLANNING APPLICATION. The drawings should therefore not be used for any other purpose without both the prior agreement of the architect, and subsequent checking / development by others. Dimensions and setting out - should be checked on site; see above.

Structure & Construction - these drawings, unless expressly noted otherwise, have not been fully coordinated with a Structural Engineer's input and show indicative construction build-up only.

Building Control - the client / the contractor will liaise directly with Local Authority to ensure the project is completed in accordance with the Building Regulations.

Planning - the client / the contractor will ensure that the project is completed in accordance with the approved planning drawings and take responsibility for the discharge of any planning conditions.

Party Walls & Rights to Light - the client / the contractor ensure that any notices and consents required are obtained before work commences.

Archaeological & Ecological - the client / the contractor will ensure that any notices and consents required are obtained before work commences.

NOTE: Glazing Allowances will need to be negotiated with Building Control as per Approved Document L1B Conservation of Fuel and Power.

Revisions		
No.	Description	Date
A	Drawings Updated	07/09/15
B	Planning Consultant Issue	10/09/15
C	Drawing Revised For Planning Issue	16/09/15

EXISTING



Job: Eagle House
 Job No: H338
 Drawing: Existing Section 01
 Scale: 1:100 @ A1, 1:200 @ A3
 Drawing No: E040
 Revision: C

Existing grey cladding panels to soffit

Existing grey cladding panels

Existing riser ventilation grille

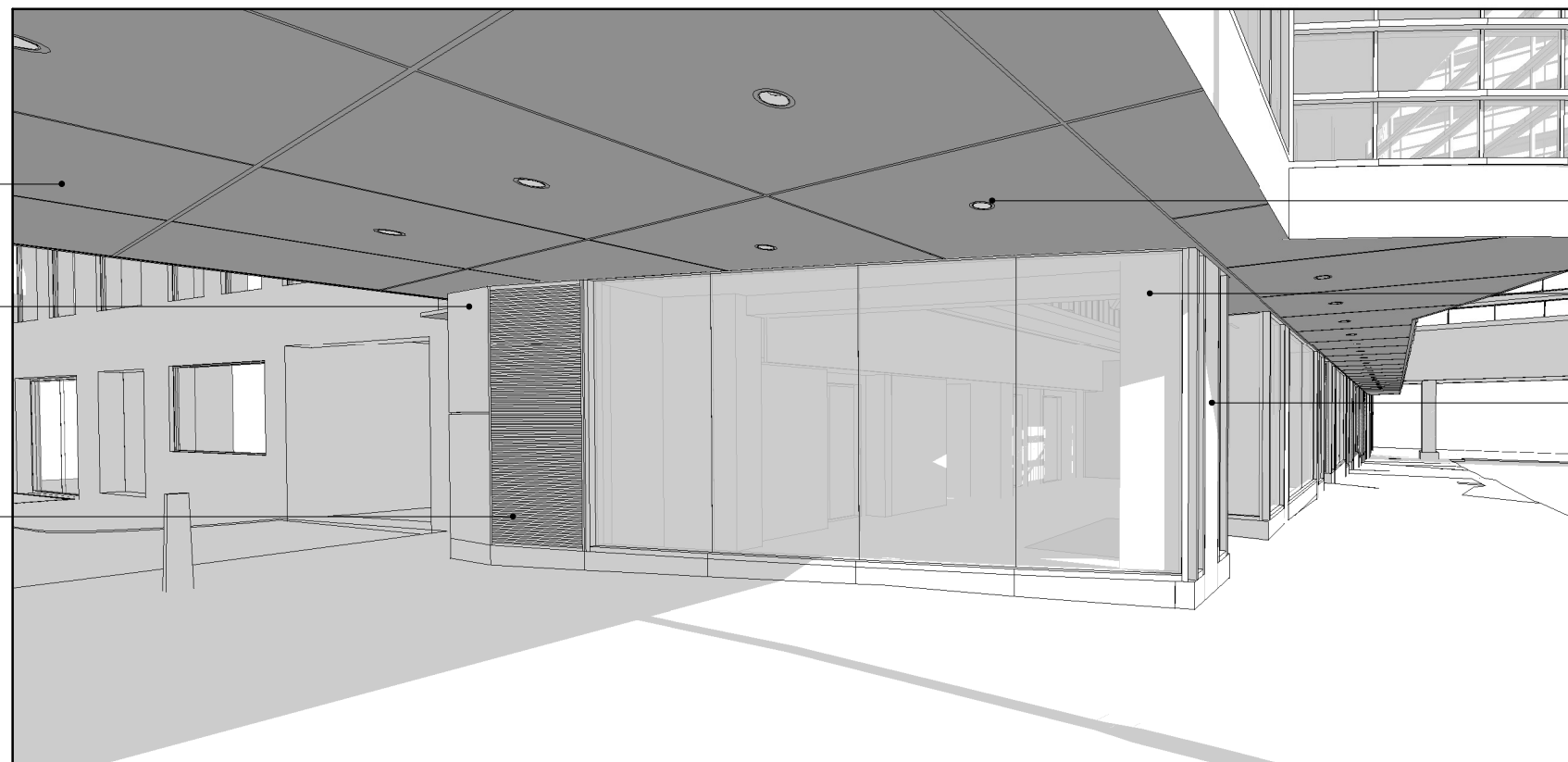

Existing recessed spot lights to passageway soffit, many currently non-functioning

Existing full height glazing

Existing chrome cladding to columns

View of existing Eagle House reception from passageway leading to Eagle Street

Existing glass double doors with overhead glazed panel providing entrance to Eagle House main reception - currently obscured from view by bus stop on Procter Street

Existing Sheffield Stand cycle racks



View of existing Eagle House reception entrance from Procter Street

NOTE:

Architectural Information - the level of detail shown on the drawings is relative to the submission of a PLANNING APPLICATION. The drawings should therefore not be used for any other purpose without both the prior agreement of the architect, and subsequent checking / development by others. Dimensions and setting out - should be checked on site; see above.

Structure & Construction - these drawings, unless expressly noted otherwise, have not been fully coordinated with a Structural Engineer's input and show indicative construction build-up only.

Building Control - the client / the contractor will liaise directly with Local Authority to ensure the project is completed in accordance with the Building Regulations.

Planning - the client / the contractor will ensure that the project is completed in accordance with the approved planning drawings and take responsibility for the discharge of any planning conditions.

Party Walls & Rights to Light - the client / the contractor ensure that any notices and consents required are obtained before work commences.

Archaeological & Ecological - the client / the contractor will ensure that any notices and consents required are obtained before work commences.

NOTE: Glazing Allowances will need to be negotiated with Building Control as per Approved Document L1B Conservation of Fuel and Power

Revisions		
No.	Description	Date
A	Planning Consultant Issue	10/09/15
B	Drawing Revised For Planning Issue	15/09/15

EXISTING

New Street Gate from the drawing. All dimensions to be checked on site by the contractor and to their responsibility.

HÛT Architecture
3rd Floor
25-29 Old Street
London EC1Y 9RE
T: 020 7398 8830
E: info@hustarchitecture.com



Job: Eagle House
Job No: H338
Drawing: Existing Ground Floor Entrance Area Perspectives
Scale:
Drawing No: E053
Revision: B

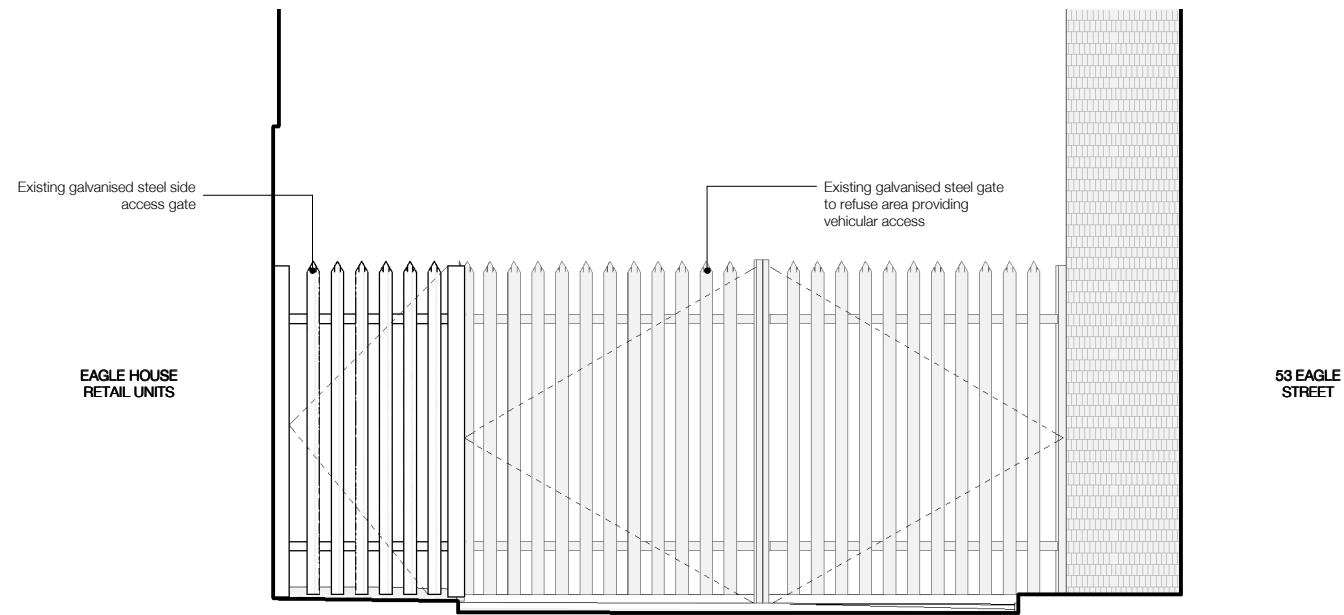

Elevation of existing gate to refuse storage area. 1:25 @A1, 1:50@A3

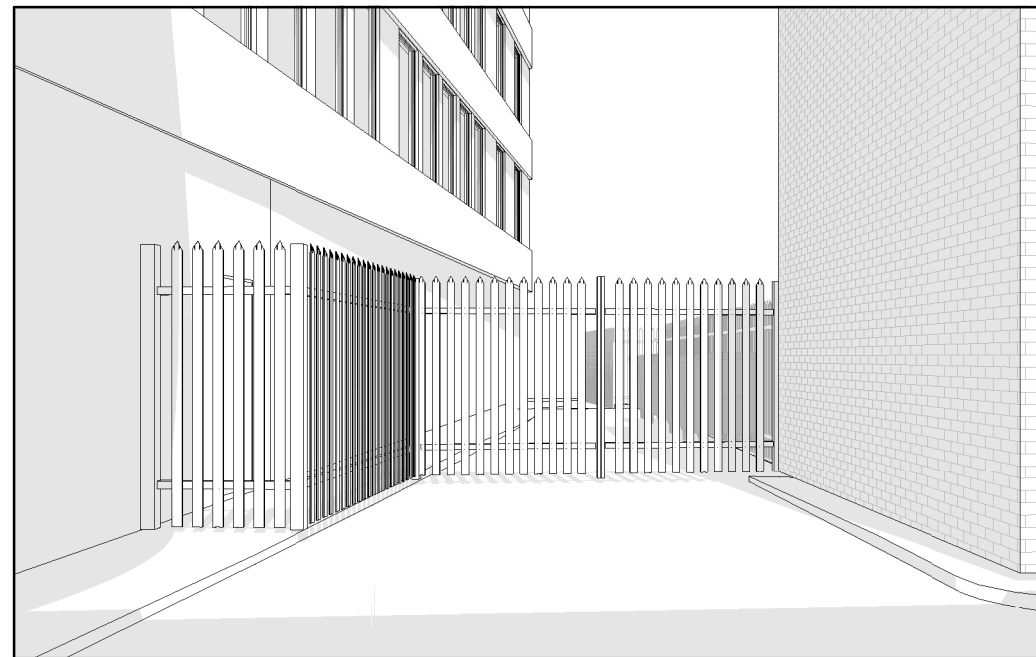

Perspective of existing gate to refuse storage area. Not to scale



NOTE:
 Architectural Information - the level of detail shown on the drawings is relative to the submission of a PLANNING APPLICATION. The drawings should therefore not be used for any other purpose without both the prior agreement of the architect, and subsequent checking / development by others.
 Dimensions and setting out - should be checked on site; see above.
 Structure & Construction - these drawings, unless expressly noted otherwise, have not been fully coordinated with a Structural Engineer's input and show indicative construction build-up only.
 Building Control - the client / the contractor will liaise directly with Local Authority to ensure the project is completed in accordance with the Building Regulations.
 Planning - the client / the contractor will ensure that the project is completed in accordance with the approved planning drawings and take responsibility for the discharge of any planning conditions.
 Party Walls & Rights to Light - the client / the contractor ensure that any notices and consents required are obtained before work commences.
 Archaeological & Ecological - the client / the contractor will ensure that any notices and consents required are obtained before work commences.

NOTE:
 Glazing Allowances will need to be negotiated with Building Control as per Approved Document L1B Conservation of Fuel and Power.

Revisions		
No.	Description	Date
A	Planning Consultant Issue	10/09/15
B	Drawing Revised For Planning Issue	15/09/15

EXISTING

New Client note from this drawing: All drawings to be checked on site by the contractor and to be his responsibility.

HÛT Architecture
 3rd Floor
 25-29 Oak Street
 London EC1V 9JH
 T: 020 7398 8830
 E: info@hutarchitecture.com

HÛT

Job: Eagle House
 Job No: H338
 Drawing: Existing Gate to Refuse Area

Scale: 1:25 @ A1, 1:50 @ A3
 Drawing No: E300
 Revision: B

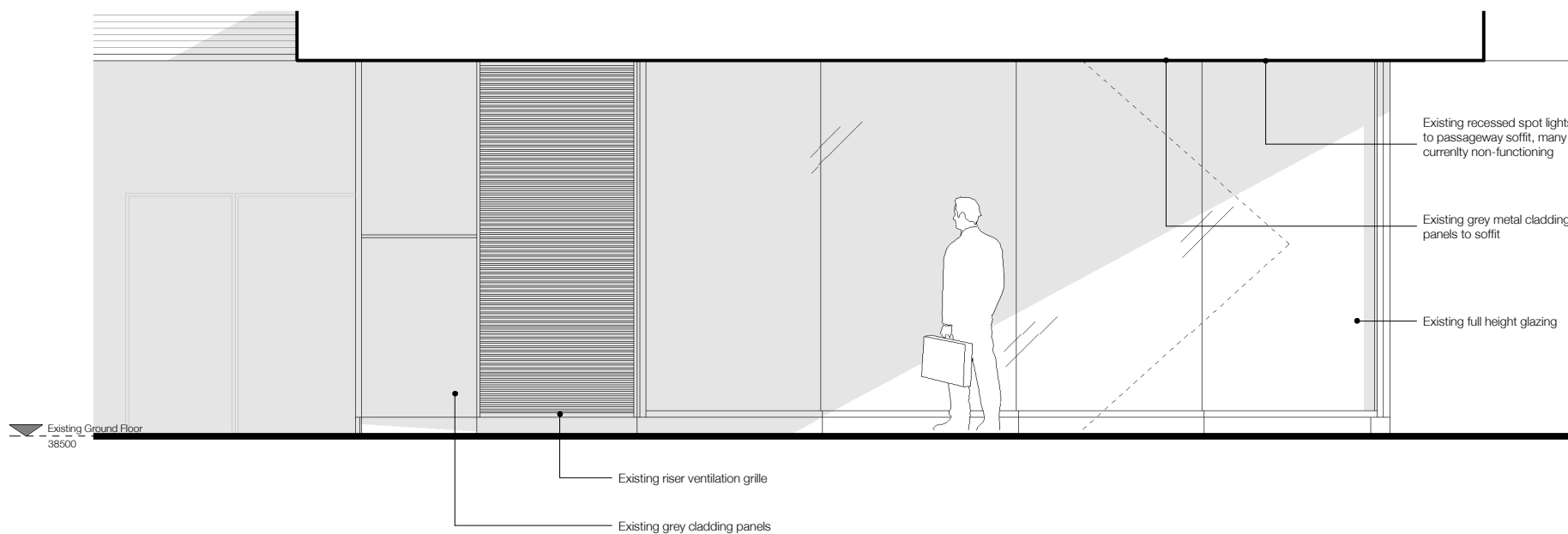
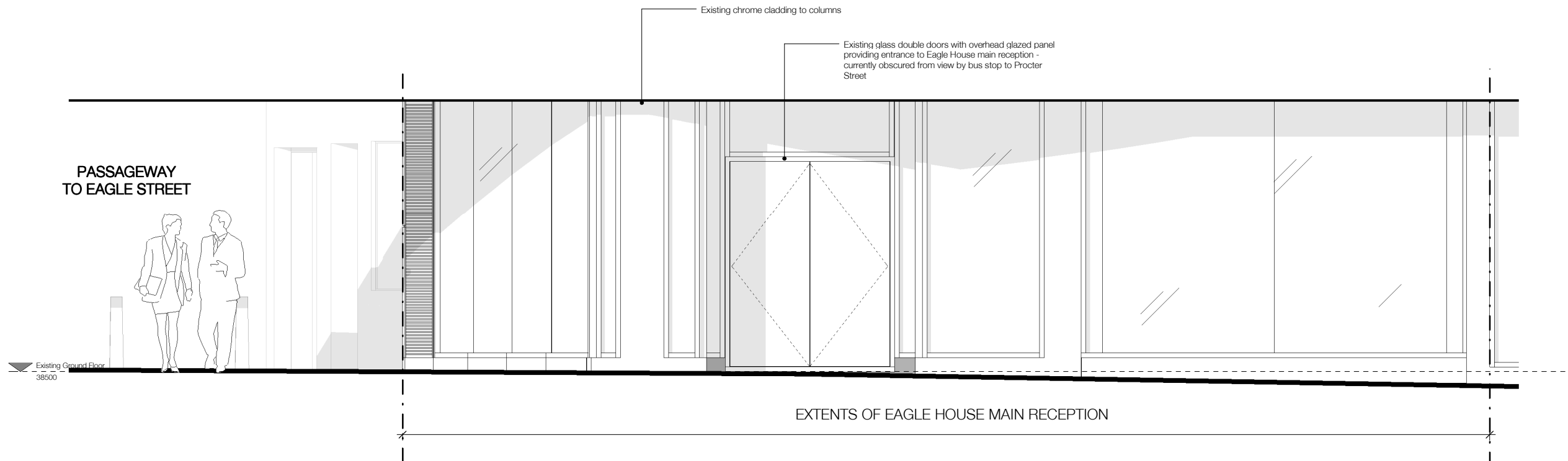

NOTE:
 Architectural Information - the level of detail shown on the drawings is relative to the submission of a PLANNING APPLICATION. The drawings should therefore not be used for any other purpose without both the prior agreement of the architect, and subsequent checking / development by others.
 Dimensions and setting out - should be checked on site; see above.
 Structure & Construction - these drawings, unless expressly noted otherwise, have not been fully coordinated with a Structural Engineer's input and show indicative construction build-up only.
 Building Control - the client / the contractor will liaise directly with Local Authority to ensure the project is completed in accordance with the Building Regulations.
 Planning - the client / the contractor will ensure that the project is completed in accordance with the approved planning drawings and take responsibility for the discharge of any planning conditions.
 Party Walls & Rights to Light - the client / the contractor ensure that any notices and consents required are obtained before work commences.
 Archaeological & Ecological - the client / the contractor will ensure that any notices and consents required are obtained before work commences.

Revisions		
No.	Description	Date
A	Planning Consultant Issue	10/09/15
B	Drawing Revised For Planning Issue	15/09/15

NOTE:
 Glazing Allowances will need to be negotiated with Building Control as per Approved Document L1B Conservation of Fuel and Power

EXISTING

New Client work from this drawing shall remain the intellectual property of the contractor and shall be held in confidence.

HÛT
 HÛT Architecture
 3rd Floor
 25-29 Oak Street
 London EC1V 9JH
 T: 020 7398 8838
 E: info@hutarchitecture.com

Job: Eagle House
 Job No: H338
 Drawing: Existing Ground Floor Entrance Area Elevations
 Scale: 1:25 @ A1, 1:50 @ A3
 Drawing No: E302
 Revision: B

