

SKETCH PERSPECTIVE LOOKING AT EAST WALL OF THE NEW COURT

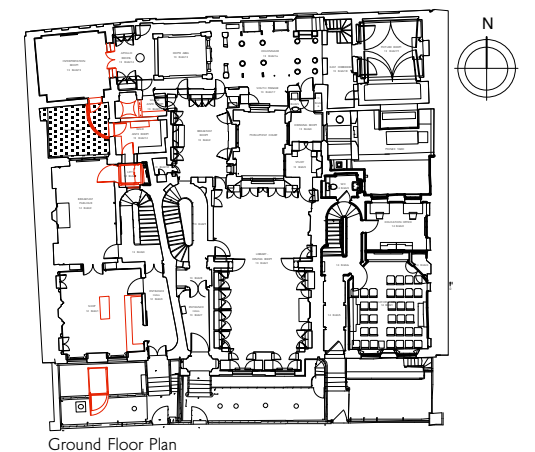

NOTES: -

- 1 New curved link extension in the north-east corner of the New Court. Link to be of framed construction, with a single leaf of brickwork over the basement level. Ground floor level to be glazed with painted hardwood glazing bars. Glass to be Soanean pale yellow, to match elsewhere in the Museum. See detailed drawings 506MP4/DD009 - 012 for details.
- 2 Traditionally constructed flat lead roof over the New Court Link. Rainwater goods to be cast iron or cast lead. Extensions's guttering may be constructed as a secret gutter (further to detailed design).
- 3 Contractor to re-use the former external door, frame and fanlight to the New Court (dating from Wild's alterations). All joinery to be repaired, upon a detailed inspection of the condition when door dismantled.
- 4 Existing rainwater routes from the lower rear roofs to be reviewed and re-configured, as part of these works (details to be confirmed further to detailed studies).
- 5 Cut back existing plant grilles, to suit the New Court Link Passage extension. (NB these grilles are modern).
- 6 Supply and install new Portland stone threshold step, curved on plan, as detailed drawing no. 506MP4/DD009.
- 7 Contractor to carefully dismantle the existing mild steel gate, keep and cranked hinges and re-install in this new position. NB the existing keep incorporates an existing security sensor, this will not be required to be rewired, as the door will have a security contact.

DRAWING REVISIONS: -

Rev. A:	Nov. 2013:	Design amended.
Rev. B:	05.03.15:	Windows made openable.
Rev. C:	09.07.15:	Existing New Court Door reused, note 7 added.

SIR JOHN SOANES MUSEUM OPENING UP THE SOANE PH 3

NEW COURT LINK DRG NO. 506MP4/DD008C
ELEVATIONS OF THE SCALE 1:50 @ A3
NORTH & EAST WALLS DATE NOV. 2013

JULIAN HARRAP
ARCHITECTS LLP

95 KINGSLAND ROAD LONDON E2 8AG
PHONE 020 7729 5111 FAX 020 7739 8306