

**NOTES: -**

Contractor to check all dimensions on site prior to construction and inform the Architect of any discrepancies. This drawing to be read in conjunction with Drawing No. 506MP4/DD019.

- ① Alteration to existing arched opening to be carried out as notes on drawing no. 506MP4/DD019.
- ② New nibs to opening to the Basement West Corridor, to be formed as specified in drawing no. 506MP4/DD019.
- ③ Form new opening in ceiling (to Soane Ante Room above) as drawing nos. 506MP4/DD047 & 48. Linings to be fabricated in traditional 3 coat lath and plaster.
- ④ Form new star shaped roof light, as drawing nos. 506MP4/DD047 & 48.
- ⑤ Provisionally allow for taking down and reinstating (upon structural alteration to form star shaped floor light) the grey area of lath and plaster. Reinstating in traditional 3 coat lath and plaster.

- ⑥ Allow for supplying and installing 2no. panels of cast plaster bead and reel decoration to ceiling.
- ⑦ Allow a provisional sum for removing and rewiring existing metal conduit in this section.
- ⑧ Supply and install panelled h/w timber lining with frame, approx 1070 x 514 x 44mm.

**DECORATION**

Allow for carefully sanding down all previously decorated surfaces and feathering broken paint edges. Allow for applying 1no. undercoat and 2no. top coats of a flat oil paint.

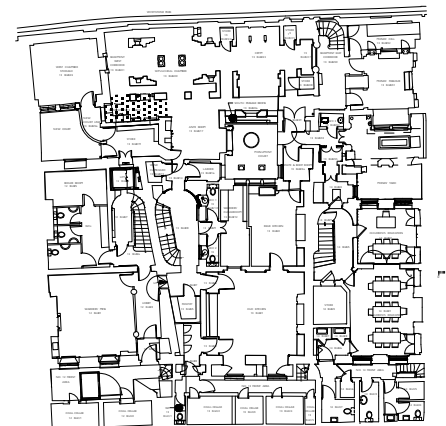
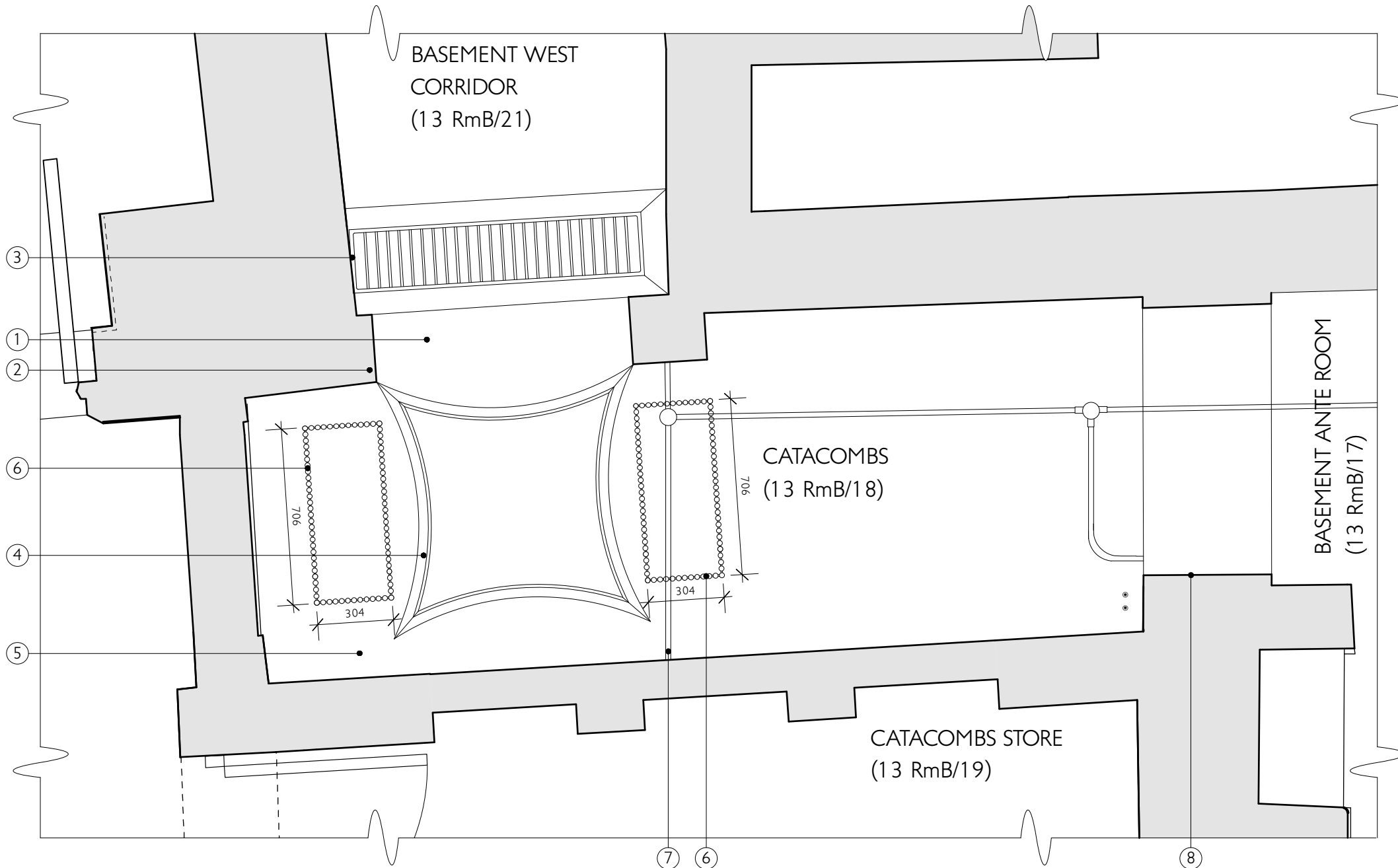

BASEMENT PLAN AS PROPOSED

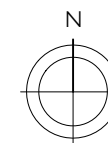

Rev. A: Jan. 2015: Plan amended and notes added

**SIR JOHN SOANES MUSEUM  
OPENING UP THE SOANE PH 3**

CATACOMBS 13RmB/18 DRG NO. 506MP4/DD020A

REFLECTED CEILING PLAN SCALE 1:20 @ A3

AS PROPOSED DATE OCT. 2009

**JULIAN HARRAP**  
ARCHITECTS LLP

95 KINGSLAND ROAD LONDON E2 8AG  
PHONE 020 7729 5111 FAX 020 7739 8306