

NOTES: -

Contractor to check all dimensions on site and inform the Architect of any discrepancies.

- ① New opening formed in the West Wall to create connection between the Wild Ante Room and the New Court Link. Contractor to supply and install 2no. new reinforced lintels, to the Structural Engineer's details. New door and frame to be a panelled hardwood timber fire door, see drawing no. 506MP4/DD034. Linings to be created in traditional lime plaster.
- ② For works to the West Wall cabinets, see drawing no. 506MP4/DD037.
- ③ Existing decorative brackets to the East & West side of the north opening to be carefully dismantled and set aside. Soffit board and mouldings to the return wall (South Wall of the adjoining Soane Ante Room) to be removed. Existing opening to be infilled in second hand stock bricks and both surfaces plastered in three coats of lime plaster. Decorative brackets to be fixed to the North Wall of the Wild Ante Room in the positions indicated on this drawing (item 1b). See drawing no. 506MP3/DD033 for details.
- ④ New decorative entablature over the re-positioned brackets to be installed (using the removed soffit board, if possible) to match the Moorish style adopted by Wild in creating this space in 1889. See detailed drawing no. 506MP4/DD033 for details.
- ⑤ Existing bookcase currenting in the recess on the North Wall of the Soane Ante Room to be repositioned to this new location, by Others.

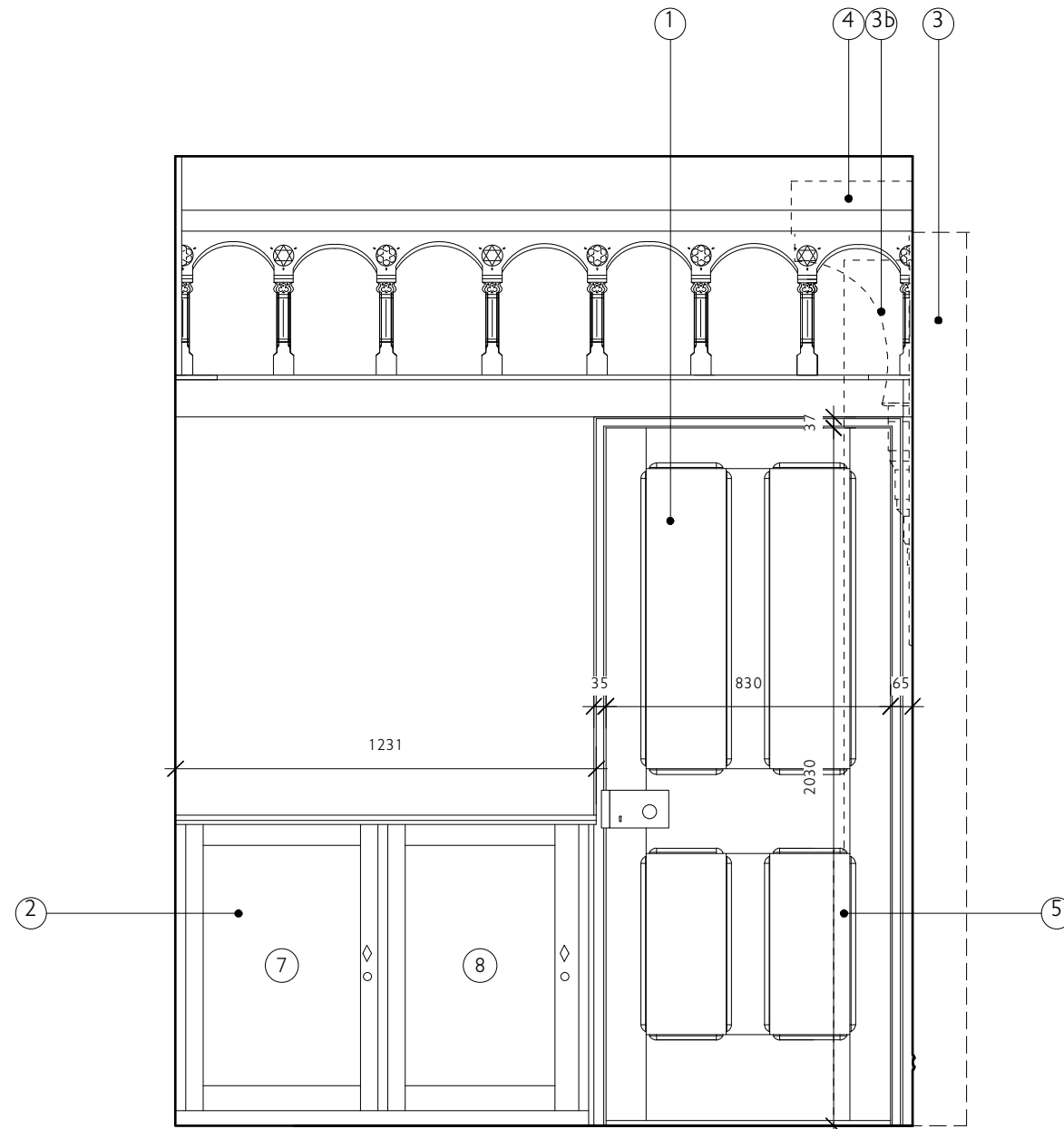

WEST WALL

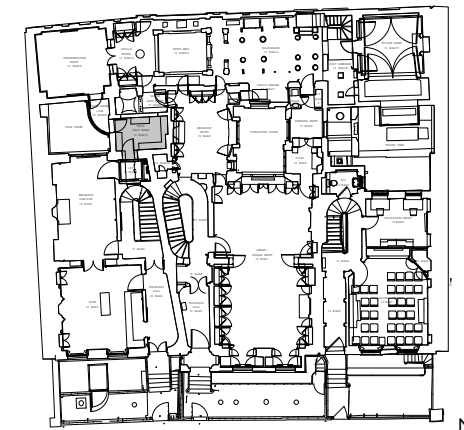

PROPOSED GROUND FLOOR PLAN

DRAWING REVISIONS:  
Rev. A: No.v. 2014: Notes amended.

SIR JOHN SOANES MUSEUM  
OPENING UP THE SOANE PH 4

WILD ANTE ROOM DRG NO. 506MP4/DD018A  
(13mG/12) WEST WALL SCALE 1:20 @ A3  
AS PROPOSED DATE NOV. 2009

JULIAN HARRAP  
ARCHITECTS LLP

95 KINGSLAND ROAD LONDON E2 8AG  
PHONE 020 7729 5111 FAX 020 7739 8306

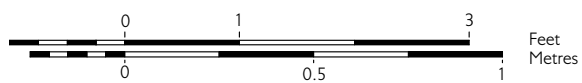

Base survey drawing prepared by Pre-Construct Archaeology Ltd.