

SOUTH WALL

NOTES: -

Contractor to check all dimensions on site and inform the Architect of any discrepancies.

- ① Supply and install new hardwood timber door and frame as detailed drawing no. 506MP4/DD034.
- ② See drawing no. 506MP4/DD037 for details of alterations to West wall cupboard.
- ③ For works to the South Wall cabinets, see drawing no. 506MP4/DD036.
- ④ For works to the East Wall cabinets, see drawing no. 506MP4/DD035.
- ⑤ Allow for removing all rawl plugs and filling holes in plaster walls.
- ⑥ Carefully remove plaster back to a sound edge. Re-plaster approx 350 x 2075 mm in 3no. coats of traditional lime plaster.

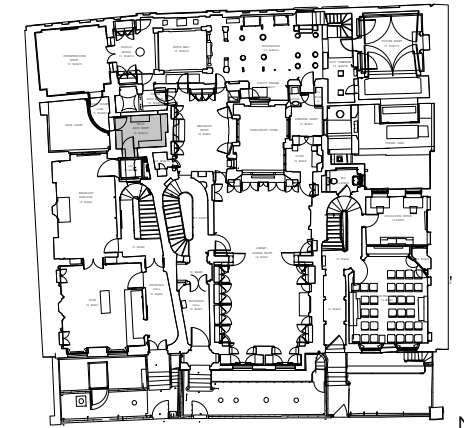

PROPOSED GROUND FLOOR PLAN

DRAWING REVISIONS:
Rev. A: Nov. 2014: Door location altered & notes amended.

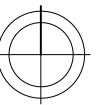

SIR JOHN SOANES MUSEUM
OPENING UP THE SOANE PH 4

WILD ANTE ROOM DRG NO. 506MP4/DD017A
(13mG/12) SCALE 1:20 @ A3
SOUTH WALL AS PROP. DATE NOV. 2009

JULIAN HARRAP

— ARCHITECTS LLP —

95 KINGSLAND ROAD LONDON E2 8AG
PHONE 020 7729 5111 FAX 020 7739 8306

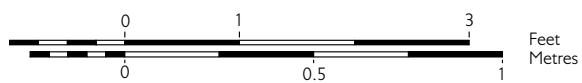

Base survey drawing prepared by Pre-Construct Archaeology Ltd.