

EAST WALL

NOTES: -

Contractor to check all dimensions on site and inform the Architect of any discrepancies.

- ① Existing decorative brackets to the East & West side of the north opening to be carefully dismantled and set aside. Soffit board and mouldings to the return wall (South Wall of the adjoining Soane Ante Room) to be removed. Existing opening to be infilled in second hand stock bricks and both surfaces plastered in three coats of lime plaster. Decorative brackets to be fixed to the North Wall of the Wild Ante Room in the positions indicated on this drawing (item 1b). See drawing no. 506MP3/DD033 for details.
- ② New decorative entablature over the re-positioned brackets to be installed (using the removed soffit board, if possible) to match the Moorish style adopted by Wild in creating this space in 1889. See detailed drawing no. 506MP4/DD033 for details.
- ③ Existing bookcase currenting in the recess on the North Wall of the Soane Ante Room to be repositioned to this new location, by Others.
- ④ Existing architectural elements of the ceiling (high-level shelf, frieze, decorative ceiling ground and rooflight to be retained, un-altered).
- ⑤ For works to the East Wall cabinets, see drawing no. 506MP4/DD035. Allow for Builder's work in connection with the removal of the radiator within cabinets 1 & 2.

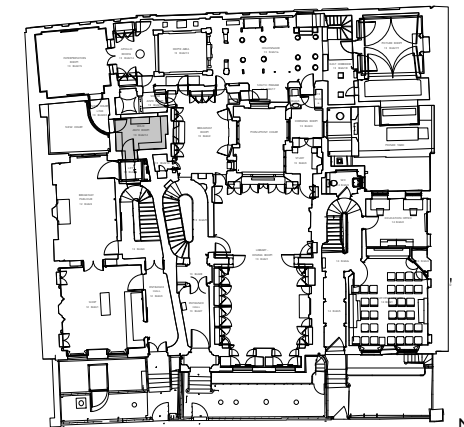

PROPOSED GROUND FLOOR PLAN

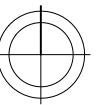

DRAWING REVISIONS:

Rev. A: Oct. 2014: Notes amended and note 5 added.

SIR JOHN SOANES MUSEUM
OPENING UP THE SOANE PH 4

WILD ANTE ROOM DRG NO. 506MP4/DD016A

(13mG/12) EAST WALL SCALE 1:20 @ A3

AS PROPOSED DATE NOV. 2009

JULIAN HARRAP
ARCHITECTS LLP

95 KINGSLAND ROAD LONDON E2 8AG
PHONE 020 7729 5111 FAX 020 7739 8306

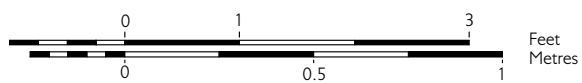

Base survey drawing prepared by Pre-Construct Archaeology Ltd.