

NOTES: -

Contractor to check all dimensions on site and inform the Architect of any discrepancies.

- ① Existing decorative brackets to the East & West side of the north opening to be carefully dismantled and set aside. Soffit board and plain cover mouldings to the return wall (South Wall of the adjoining Soane Ante Room) to be removed. Existing opening to be infilled in second hand stock bricks and both surfaces plastered in three coats of lime plaster. Decorative brackets to be fixed to the North Wall of the Wild Ante Room in the positions indicated on this drawing (item 1b).
- ② New hardwood timber decorative entablature over the re-positioned brackets to be installed (using the removed soffit board, if possible) to match the Moorish style adopted by Wild in creating this space in 1889. See detailed drawing no. 506MP3/DD033.)
- ③ Existing bookcase currently in the recess on the North Wall of the Soane Ante Room to be repositioned to this new location, by Others.
- ④ Existing architectural elements of the ceiling (high-level shelf, frieze, decorative ceiling ground and rooflight to be retained, un-altered).
- ⑤ Existing opening to be infilled in second hand stock bricks (assume 9" thick) and both surfaces plastered in three coats of traditional lime plaster. Area approx. 2450 x 2700mm high. Brickwork to be toothed in to the brickwork of the existing reveals, or secured with stainless steel Helibar ties, in every third course.

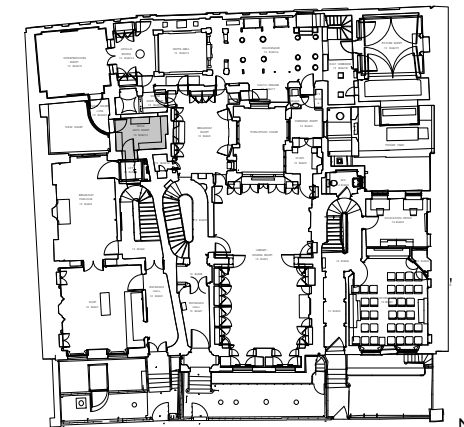

PROPOSED GROUND FLOOR PLAN

DRAWING REVISIONS:
Rev. A: Oct. 2014: Brackets repositioned & notes amended.

NOTES (Cont) :-

- ⑥ Subtle bird's mouth groove, say 5mm wide struck into the top coat of the plaster, before it goes off. This groove to mark the position of the previous opening.
- ⑦ Area of in-filled opening to have a new section of hardwood flush skirting board, to match the profile and size of the existing, approx 2744 x 207 x 25mm (assuming existing side sections can not be saved)

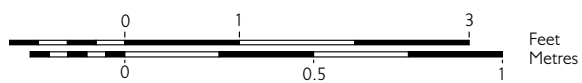

Base survey drawing prepared by Pre-Construct Archaeology Ltd.

SIR JOHN SOANES MUSEUM
OPENING UP THE SOANE PH 4

WILD ANTE ROOM DRG NO.506MP4/DD015A
(13mG/12) SCALE 1:20 @ A3
NORTH WALL AS PROP. DATE NOV. 2009

JULIAN HARRAP
ARCHITECTS LLP

95 KINGSLAND ROAD LONDON E2 8AG
PHONE 020 7729 5111 FAX 020 7739 8306