

NOTES: -

Contractor to check all dimensions on site prior to fabrication.

All junctions between lift landing door frames and historic and new fabric to be sealed and filled with intumescent foam/sealer. The landing door to form 30min fire seal between the lift shaft and lobby to Wild Ante Room 13RmG/12.

- ① Softwood timber bearers, say 50 x 25mm planed to suit existing opening, attached to existing masonry.
- ② Hardwood timber door frame rebated and beaded as illustrated.

- ③ New hardwood timber panelled door as detail drawing no 506MP4/DD034.
- ④ Supply and intall 18mm flush beaded timber h/w timber lining.
- ⑤ Supply and intall 10mm thick beaded lining to lift landing doors.
- ⑥ Install re-claimed pitch pine wood block floor as trim to lobby floor (Blocks to be provided by the Museum - currently held on site). Allow for providing softwood timber packers beneath and securely fixing the blocks to the packers.

- ⑦ Supply and install softwood timber packers, say 45 x 45mm.
- ⑧ Allow for carefully lifting the existing floor boards and re-laying with cut floor boards. Allow for lightly hand sanding the floor, treating with a Woca floor dye and 2no. coats of a Woca floor oil, buffed off between coats.

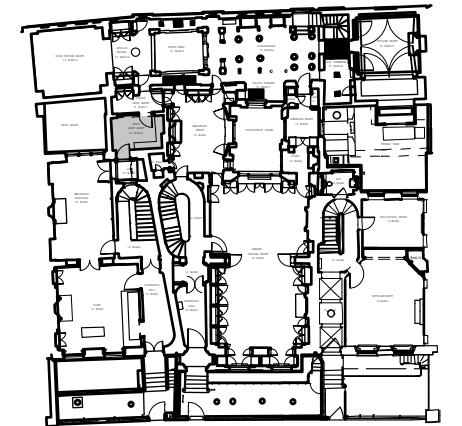
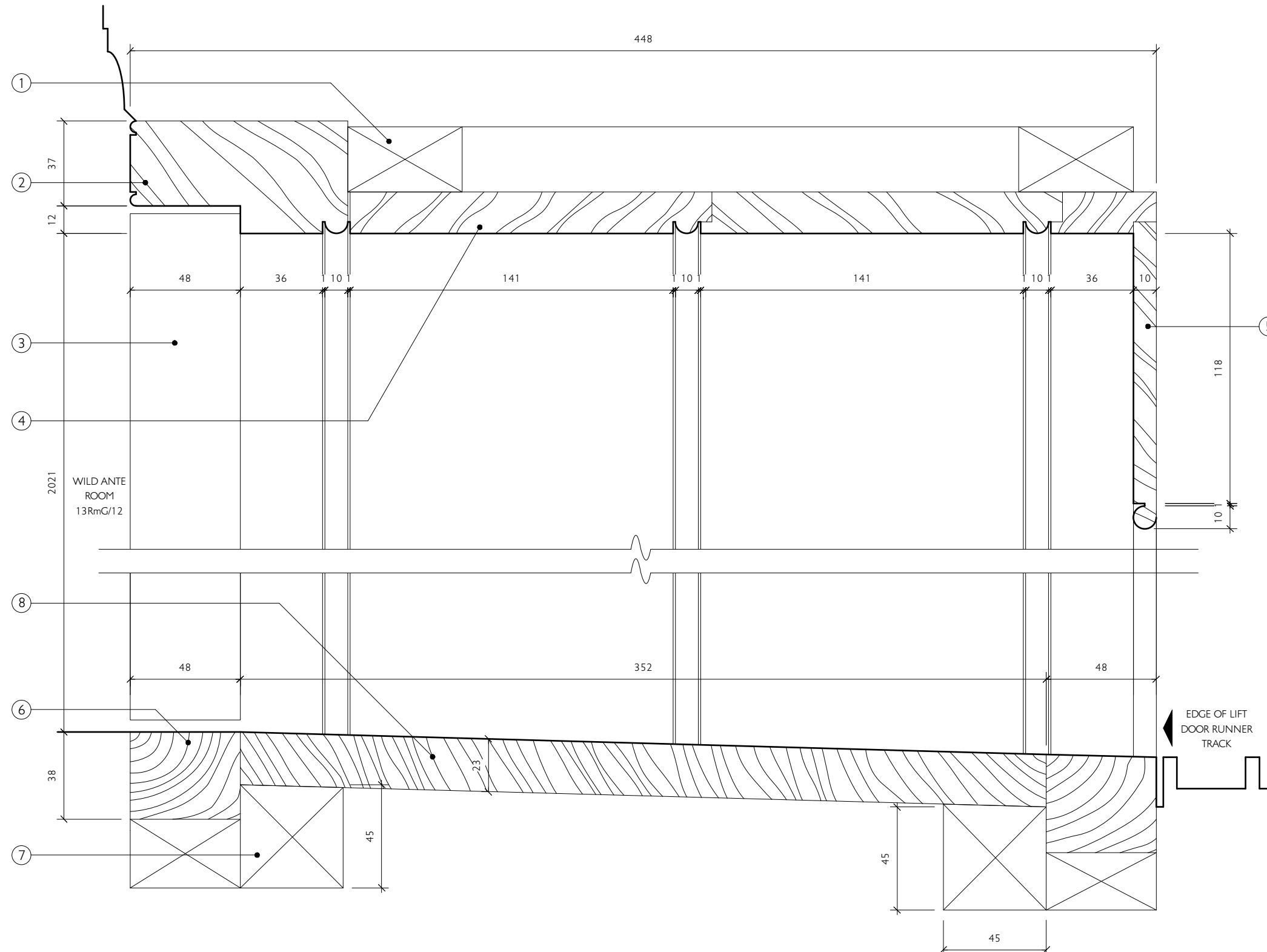

GROUND FLOOR PLAN

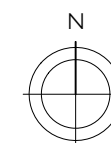

SIR JOHN SOANES MUSEUM
OPENING UP THE SOANE PH 4

WILD ANTE ROOM DRG NO. 506MP4/DD039

DOOR 13DG9 - SECTION SCALE 1:2 @ A3

LINING AS PROPOSED DATE NOV. 2014

JULIAN HARRAP
— ARCHITECTS LLP —

95 KINGS LAND ROAD LONDON E2 8AG
PHONE 020 7729 5111 FAX 020 7739 8306