

NOTES: -

Contractor to check all dimensions on site prior to fabrication.

All junctions between lift landing door frames and historic and new fabric to be sealed and filled with intumescent foam/sealer. The landing door to form 30min fire seal between the lift shaft and lobby to Wild Ante Room 13RmG/12.

- ① Softwood timber bearers, say 50 x 25mm planed to suit existing opening, attached to existing masonry.
- ② Hardwood timber door frame rebated and beaded as illustrated.

- ③ New hardwood timber panelled door as detail drawing no 506MP4/DD034.
- ④ Allow for repairing the plaster edge to the wall finish around re-formed opening.
- ⑤ Supply and intall 18mm flush beaded timber h/w timber lining.
- ⑥ Supply and intall 10mm thick beaded lining to lift landing doors.
- ⑦ Reposition lift call button back box and face plate so that it is in the middle of the lining.

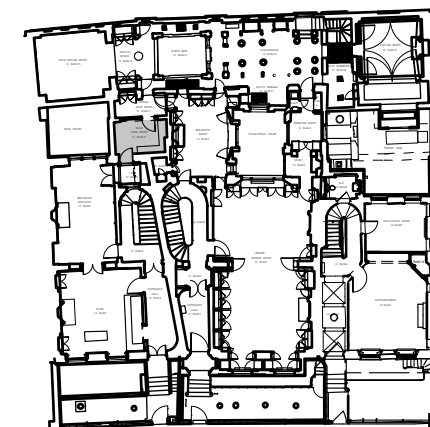

GROUND FLOOR PLAN

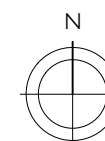

SIR JOHN SOANES MUSEUM OPENING UP THE SOANE PH 4

WILD ANTE ROOM DRG NO. 506MP4/DD038

DOOR 13DG9 - PLAN SCALE 1:2 @ A3

LINING AS PROPOSED DATE NOV. 2014

JULIAN HARRAP
ARCHITECTS LLP

95 KINGS LAND ROAD LONDON E2 8AG
PHONE 020 7729 5111 FAX 020 7739 8306