

NOTES: -

All dimensions to be checked on site prior to fabrication. All works to existing built-in furniture to be carried out by a specialist joinery firm/furniture restorer, approved by the Museum and the Architect. All new timber to be used to be from a certified environmentally sustainable source. Certificate to be provided. French polished samples of the new timber to be used to be provided to the Museum/Architect for approval.

Contractor to arrange for the specialist sub-contractor to take the doors (only) to a workshop to carry out repairs. Specialist to reinstate doors and carry out other modifications on site.

- ① Carefully remove the existing grilles from these panels and clear away from site. Supply and install, say 8mm thick butt jointed mahogany panels, approx. 484 x 725mm, fitted into existing rebates.
- ② Supply and install 2no. S/W timber battens where carcass cut down for radiator installation say 40 x 40 x 880mm.

- ③ Supply and install 2no. new section of tulipwood carcass, say 28mm x 386 x 880mm, rebated as illustrated, screwed and plugged to each other.
- ④ Supply and install 8 no. flat bookcase strips, 818mm long ref. no. 283.00.100 in Dark Bronze and shelf support studs ref. no. 283.01.100 in Dark Bronze by Hafele.
- ⑤ Supply and install 2no. new mahogany timber shelves in each cupboard, beaded on front edge to match original shelves in other cupboards.
- ⑥ If necessary allow for supplying and install 2no. bottom shelves in these 2no. cupboards in H/W timber 22mm thick, approx 538 x 416mm, raised on S/W timber blocking sections off floor if necessary.

DECORATION / FINISHING

New sections of mahogany to be French polished to match existing finish on the cupboards.

A provisional sum has been allowed for touching in and reviving the existing French polished surface.
NB. The skirting section will need to be completely re-finished.

The internal shelves are to be French polished, but the carcass is to be decorated in a basic brush graining and varnished to match the original.

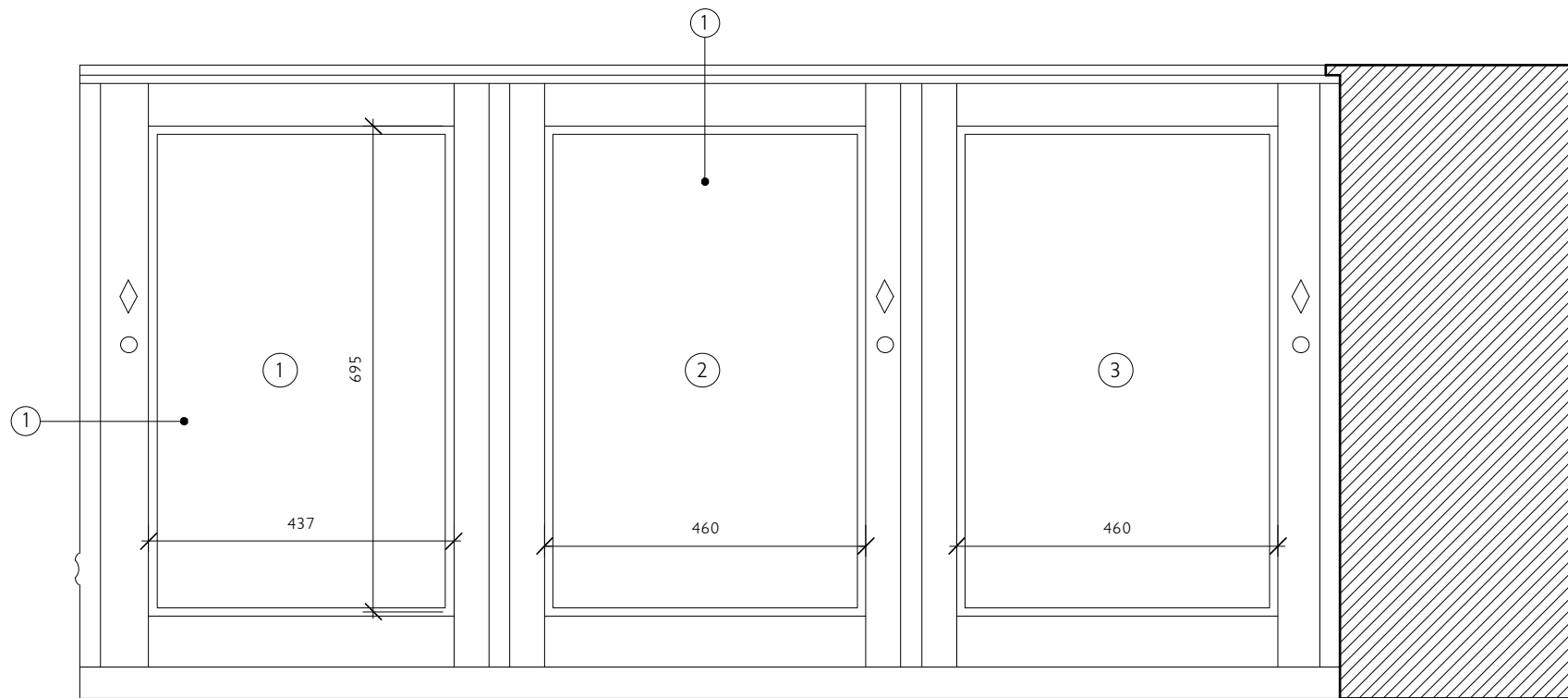

ELEVATION 1:10

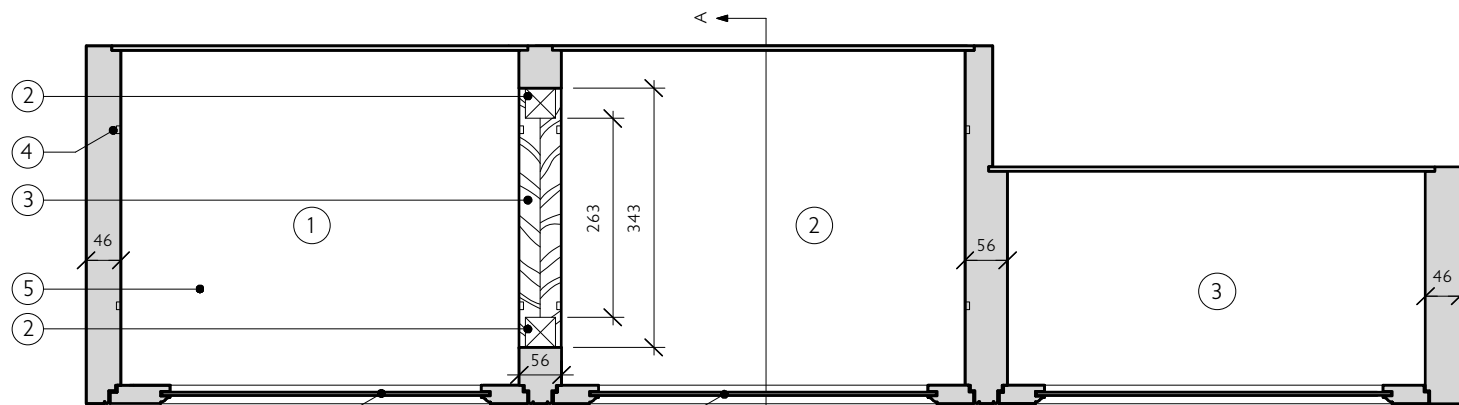

PLAN 1:10

Section AA to be as Section AA illustrated in drawing no. 506MP4/DD036, but shelves fabricated to suit the existing internal dimensions of Cabinets 1 & 2.

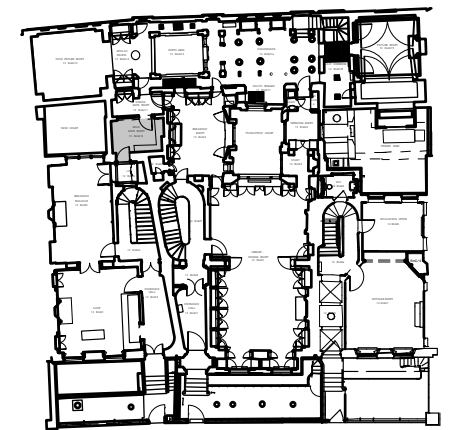

GROUND FLOOR PLAN

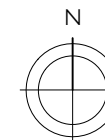

SIR JOHN SOANES MUSEUM
OPENING UP THE SOANE PH 4

WILD ANTE ROOM DRG NO. 506MP4/DD035
13mG/12 SCALE 1:10 @ A3
CABINETS PLAN & SECTION DATE NOV. 2014
AS PROPOSED - EAST WALL

JULIAN HARRAP
ARCHITECTS LLP

95 KINGSLAND ROAD LONDON E2 8AG
PHONE 020 7729 5111 FAX 020 7739 8306