

NOTES: -

Contractor to check all dimensions on site prior to construction and inform the Architect of any discrepancies.

- ① Opening between Wild Ante Room and Soane Ante Room blocked up with second hand stock bricks, toothed into existing brickwork reveals.
- ② New 'Architrave' fabricated from 22mm sections of oak, mitred and rebated as shown. Supply and install intermediate packer sections, 65 x 50 x 327mm @ 350mm centres. Architrave to be screwed to the head of the existing bracket.
- ③ Traditional 3-coat lime plaster.
- ④ Softwood timber block built into the brickwork, approx. 65 x 65 x 130mm.
- ⑤ Concealed shelf support, 14mm by Hafele, Cat. No. 283.32.041, drilled into timber block.
- ⑥ Upon taking down existing Wild bracket, allow the Architect to inspect existing fixings. Assuming that there is no fixings allow for drilling out 2 no. oval holes in the back of the bracket, 14mm dia., with centres 8mm apart for concealed fixings. Fix bracket in this position.
- ⑦ Softwood timber block built into the brickwork, approx. 65 x 65 x 130mm.
- ⑧ Allow for 1 no. 12mm dia. hole drilled through surface of plain section of the bracket for screw fixing. Plug with oak plug.

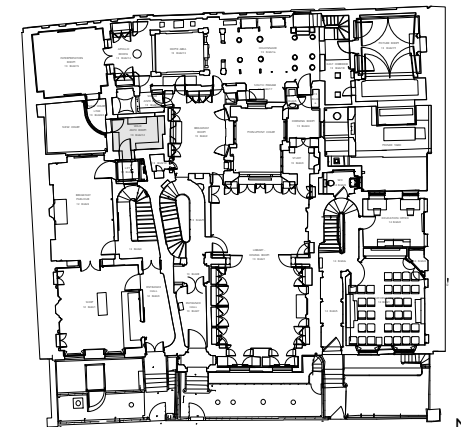

PROPOSED GROUND FLOOR PLAN

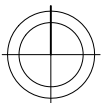

SIR JOHN SOANES MUSEUM
OPENING UP THE SOANE PH 4

WILD ANTE ROOM DRG NO. 506MP4/DD033
(13mG/12) SCALE 1:5 @ A3
BRACKET DETAIL DATE OCT. 2014

JULIAN HARRAP

— ARCHITECTS LLP —

95 KINGSLAND ROAD LONDON E2 8AG
PHONE 020 7729 5111 FAX 020 7739 8306