

NOTES: -

- ① Existing shelf at bottom of the decorative frieze.
- ② Existing ground of the ceiling made up of a carved diamond pattern in pitch pine.
- ③ Existing rooflight over the Wild Ante Room.

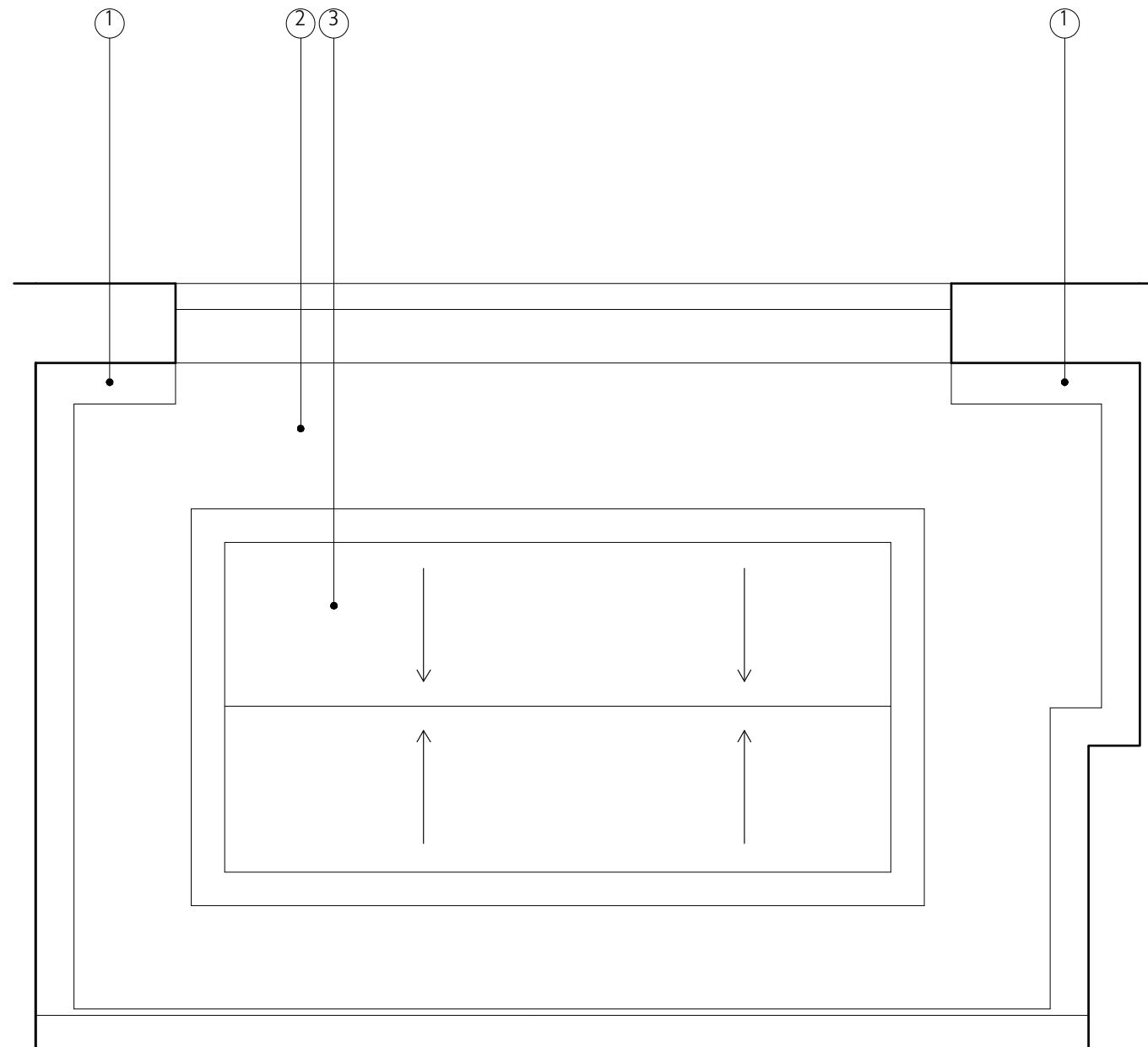

REFLECTED CEILING PLAN

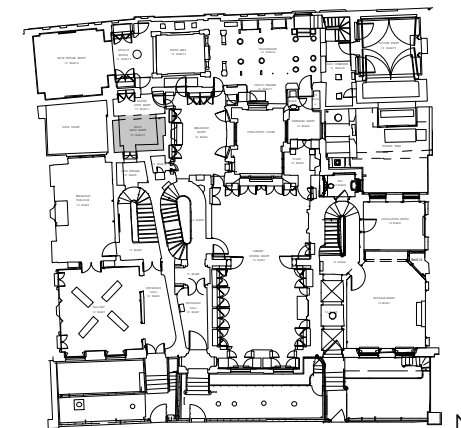

GROUND FLOOR PLAN

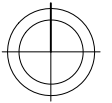

SIR JOHN SOANE'S MUSEUM  
OPENING UP THE SOANE

WILD ANTE ROOM: DRWG 506MP2/SU013

REFLECTED CEILING SCALE 1:20 @ A3

PLAN: AS EXISTING DATE NOV. 2009

**JULIAN HARRAP**

ARCHITECTS

95 KINGSLAND ROAD LONDON E2 8AG

PHONE 020 7729 5111 FAX 020 7739 8306

