

NOTES: -

- ① Existing opening to No. 12 Staircase, existing cupboards, cut down to form a counter-type flap arrangement.
- ② Existing mahogany cupboards on the East, South and West Walls.
- ③ Existing cast-iron radiator located within mahogany cupboards with grille fronts on the East Wall.
- ④ Existing opening in the North Wall, connecting this room to the Soane Ante Room.
- ⑤ Existing wood block floor.

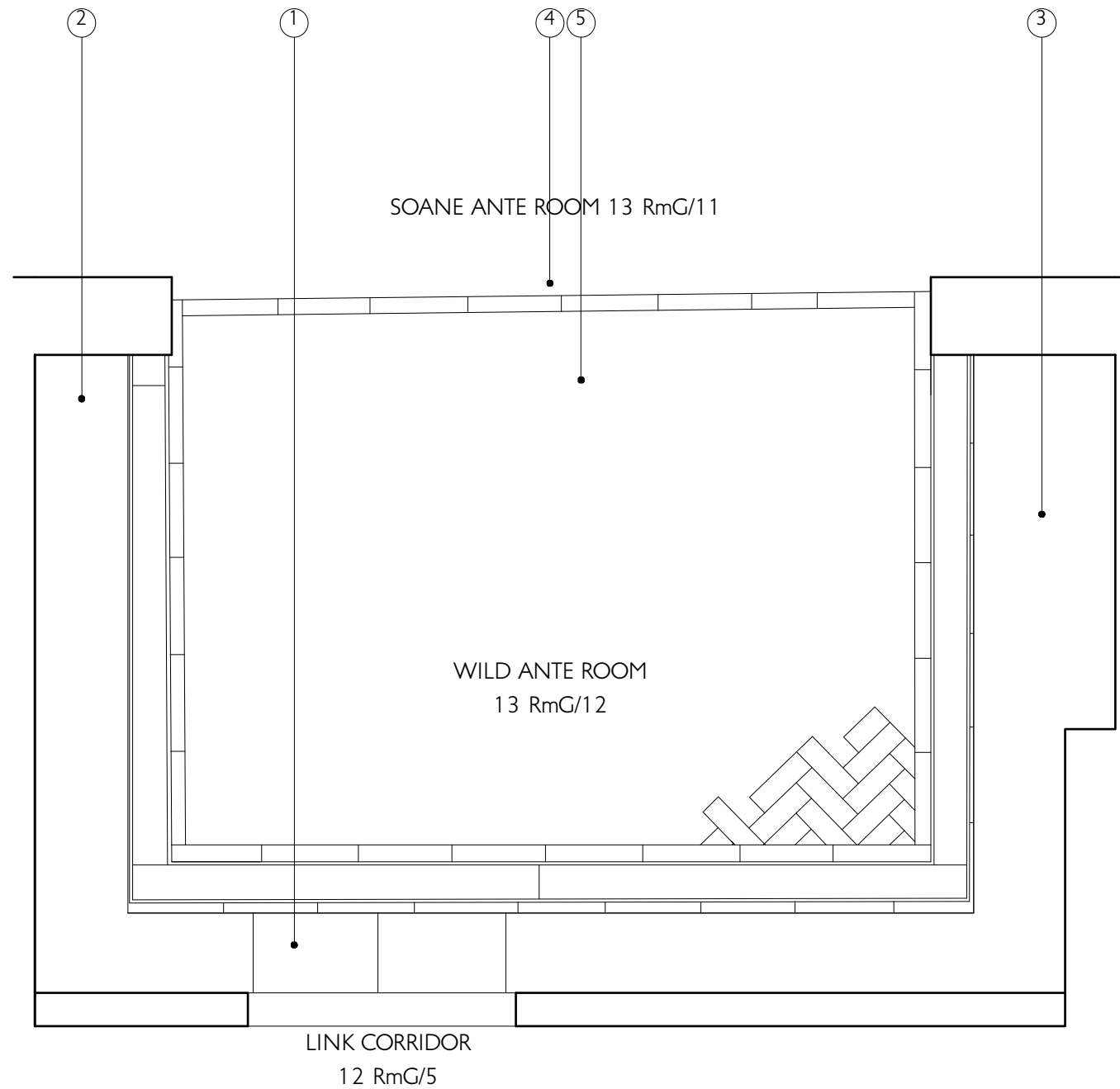

DETAILED PLAN

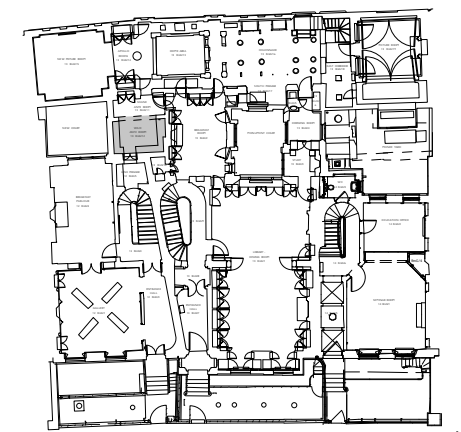

GROUND FLOOR PLAN

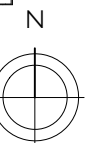

SIR JOHN SOANE'S MUSEUM
OPENING UP THE SOANE

WILD ANTE ROOM: DRWG 506MP2/SU012
 DETAILED PLAN: AS SCALE 1:20 @ A3
 EXISTING DATE NOV. 2009

JULIAN HARRAP

ARCHITECTS
 95 KINGSLAND ROAD LONDON E2 8AG
 PHONE 020 7729 5111 FAX 020 7739 8306

