

| | | |
|---------------------------------------|--------|-----------|
| Practice Profile | | page 3 |
| Photographs of the Existing House | | page 4 |
| EXISTING PLANS, SECTIONS & ELEVATIONS | | page 6 |
| Existing Site Location Plan | EX 000 | 1:1250@A3 |
| Existing Second Floor Plan | EX 004 | 1:100@A3 |
| Existing Section BB | EX 102 | 1:100@A3 |
| Existing Rear Elevation | EX 202 | 1:100@A3 |
| PROPOSED PLANS, SECTIONS & ELEVATIONS | | page 10 |
| Proposed Second Floor Plan | PD 004 | 1:100@A3 |
| Proposed Section BB | PD 102 | 1:100@A3 |
| Proposed Rear Elevation | PD 202 | 1:100@A3 |

The Practice

National award-winning practice Robert Dye Associates is based in NW London, and has more than 20 years experience in the design and management of domestic/residential architecture. Architectural project experience ranges from new-build houses, careful restoration and conversion of existing buildings for residential and commercial use, to international museum and university buildings.

Following RIBA regional success in London, the practice received the profession's highest award for residential architecture in 2005, winning the RIBA Manser Medal for a sustainable modern house in a sensitive conservation area context in Southwark.

The practice has a burgeoning reputation for delivered projects that have sustainability at their core, and has well-established contacts with structural and environmental engineers, quantity surveyors, and landscape/arboricultural consultants who are sympathetic to the studio's particular approach within new and existing contexts.

Typically the studio manages projects from inception through all stages to completion; it has extensive experience of preparing construction documentation and administering building contracts on site, from one-off residential to large-scale public works. The practice is particularly experienced in London's complex urban and suburban context, whether building new or modernising and extending historic residential buildings.

The work of Robert Dye Associates has been televised in the UK and Japan, the subject of various exhibitions in London over the last decade, and is regularly published in the architectural press worldwide.

Principal, Robert Dye BA Hons Dip Arch RIBA

Robert won the annual RIBA student prize before graduating with honors in 1977. He has practised architecture both in England and abroad. Working for Sir James Stirling, his major projects included the Clore Gallery at the Tate, London, and as project architect a new-build expansion of the Fogg Art Museum for Harvard, and a new Performing arts Centre for Cornell University.

Since establishing his own practice in 1989, he has continued the successful pursuit of design quality in more fine-grain, predominantly residential work. The practice's (timber-framed/recycled materials) new-build Stealth House was a finalist for a RIBA sustainability prize, then for the European Conference of Leading Architects annual Putz prize, and picked up the prestigious Manser Medal for 2005's best contemporary house at the Stirling Prize ceremony.

Robert has taught sustainability, architecture and urban design at various universities in the UK and America for more than 20 years, and is currently a lecturer on sustainable cities for the Urban Design Masters course at the Bartlett School, University College London.

He has received several awards, contributed to a BBC2 programme on the future of London's architecture, was a member of the LDDC Urban Design Advisory Group shaping the future of Docklands, and is active in judging architecture awards for the RIBA.



Stealth House, Grove Lane, SE4 - Manser Medal winning semi-detached house, adjoining Conservation Area.



Ardleigh Road N1 - Side and rear extensions to semi-detached house in a Conservation Area



Kingstown Street, NW1 - Two neighbouring projects, both including partial rebuilds, modernisation & extensions to article 4 conservation area mews houses



Hamilton Terrace, NW6 - Extension & modernisation of grade II listed terrace house.



Views up and down North terrace of Baptist Gardens



View showing front Facade of North terrace at Baptist Gardens



Rear elevation of no.8 Baptist Gardens



View from second floor of no.8, showing front Facade of South terrace at Baptist Gardens

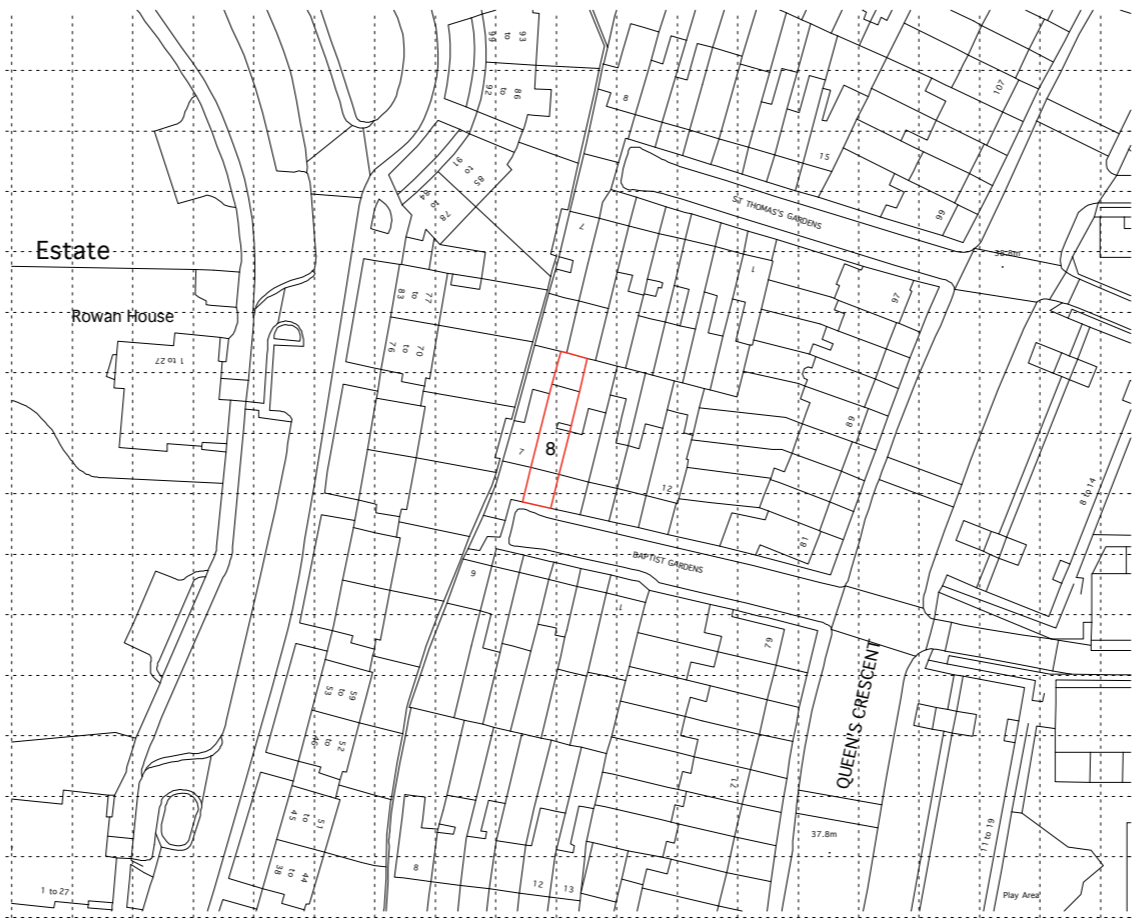

Notes
 These plans and specifications prepared by Robert Dye Architects LLP as instruments of professional service shall remain the property of Robert Dye Architects LLP.
 These plans may not be copied or re-used without the express written consent of Robert Dye Architects LLP. The use of these plans for construction is permitted only when specifically released for construction reference by a dated authorised signaturer.
 These plans are project and site specific and shall only be used for their intended purpose unless otherwise permitted by written consent of Robert Dye Architects LLP.
 All dimensions shown are indicative and must be double checked on site by the contractor. Any inconsistencies found must be reported to Robert Dye Architects LLP.
DO NOT SCALE FROM THE DRAWING

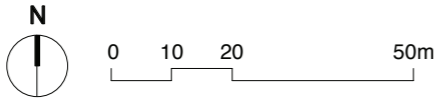

| Rev | Date | Notes |
|-----|------|-------|
| | | |
| | | |
| | | |
| | | |
| | | |
| | | |
| | | |
| | | |

robertdye
 Robert Dye Architects LLP
 4 Ella Mews, Cressy Road London NW3 2NH
 tel: 020 7267 9388
 fax: 020 7267 9345
www.robertdye.com
 email: info@robertdye.com

| | | | |
|------------|--------------------|------------|-------------------|
| project | 8 Baptist Gardens | project no | 258 |
| drawing | Site Location Plan | scale | 1:1250@A3 |
| | | drawn by | ZM |
| drawing no | EX 000 | rev | date Sept 2015 |
| | | dwg status | Planning |

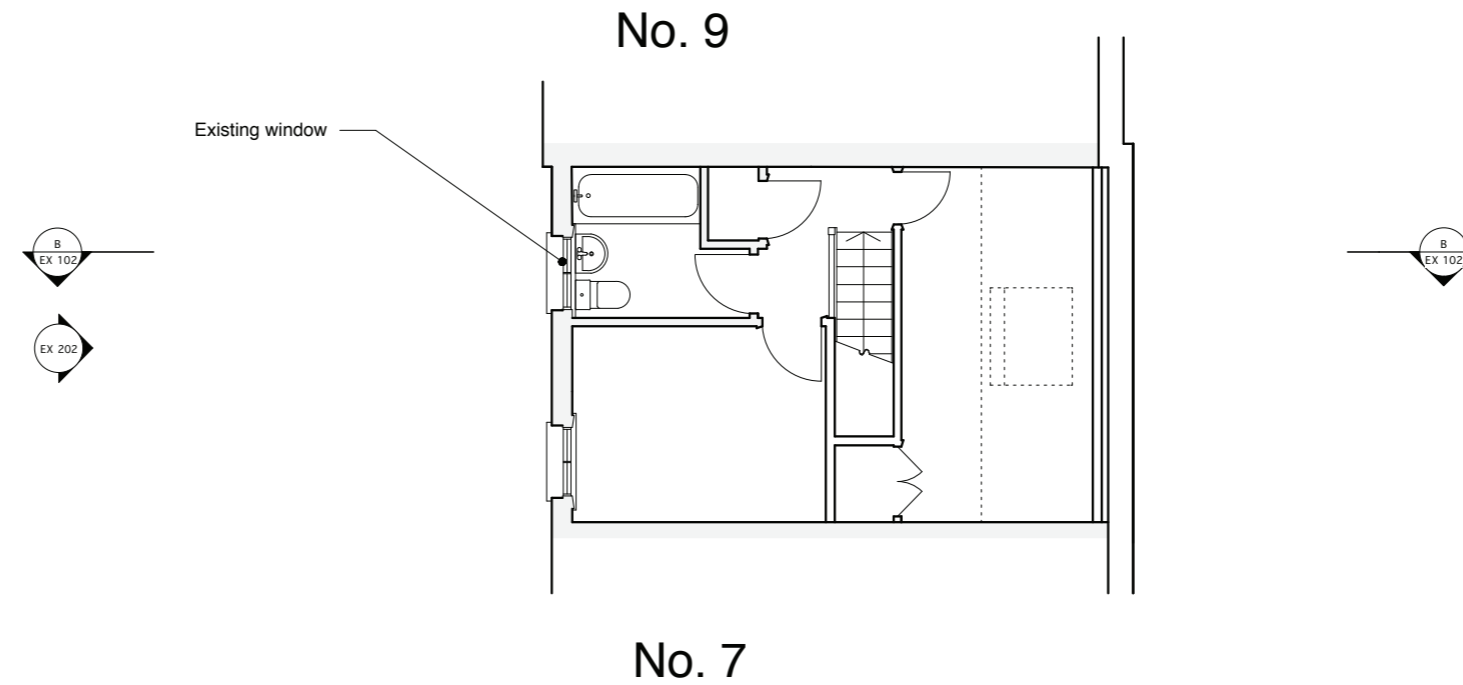

Notes

These plans and specifications prepared by Robert Dye Architects LLP as instruments of professional service shall remain the property of Robert Dye Architects LLP.

These plans may not be copied or re-used without the express written consent of Robert Dye Architects LLP. The use of these plans for construction is permitted only when specifically released for construction reference by a dated authorised signature.

These plans are project and site specific and shall only be used for their intended purpose unless otherwise permitted by written consent of Robert Dye Architects LLP.

All dimensions shown are indicative and must be double checked on site by the contractor. Any inconsistencies found must be reported to Robert Dye Architects LLP.

DO NOT SCALE FROM THE DRAWING

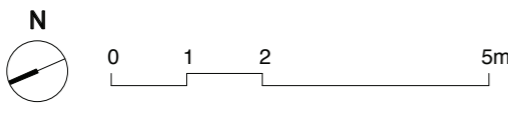

| Rev | Date | Notes |
|-----|------|-------|
| | | |
| | | |
| | | |
| | | |
| | | |
| | | |
| | | |
| | | |
| | | |
| | | |
| | | |
| | | |

| | |
|--|---------------------------|
| robertdye | |
| Robert Dye Architects LLP 4 Eila Mews, Cressy Road London NW3 2NH | |
| tel: 020 7267 9388 | www.robertdye.com |
| fax: 020 7267 9345 | email: info@robertdye.com |
| project | project no |
| 8 Baptist Gardens | 258 |
| drawing | scale |
| Existing Second Floor | 1:100@A3 |
| | drawn by |
| | ZM |
| drawing no | date |
| EX 004 | Sept 2015 |
| rev | dwg status |
| | Planning |

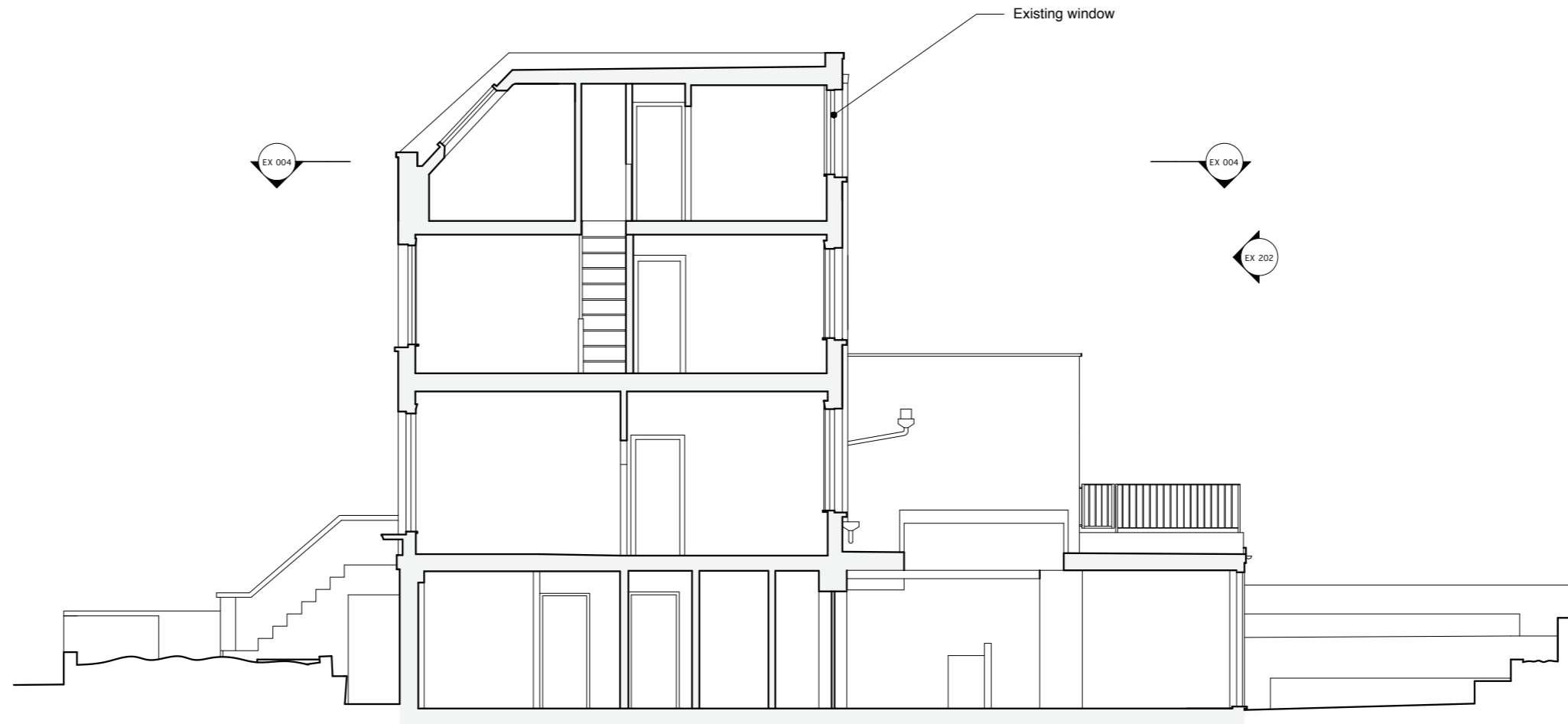

Notes

These plans and specifications prepared by Robert Dye Architects LLP as instruments of professional service shall remain the property of Robert Dye Architects LLP.

These plans may not be copied or re-used without the express written consent of Robert Dye Architects LLP. The use of these plans for construction is permitted only when specifically released for construction reference by a dated authorised signature.

These plans are project and site specific and shall only be used for their intended purpose unless otherwise permitted by written consent of Robert Dye Architects LLP.

All dimensions shown are indicative and must be double checked on site by the contractor. Any inconsistencies found must be reported to Robert Dye Architects LLP.

DO NOT SCALE FROM THE DRAWING



| Rev | Date | Notes |
|-----|------|-------|
| | | |
| | | |
| | | |
| | | |
| | | |
| | | |
| | | |
| | | |
| | | |
| | | |
| | | |

| | | |
|--|---------------------|--|
| robertdye Robert Dye Architects LLP 4 Ella Mews, Cressy Road London NW3 2NH tel: 020 7267 9388 www.robertdye.com fax: 020 7267 9345 email: info@robertdye.com | | |
| project | 8 Baptist Gardens | project no 258 |
| drawing | Existing Section BB | scale 1:100@A3 drawn by ZM |
| drawing no | EX 102 | date Sept 2015 chwg status Planning |

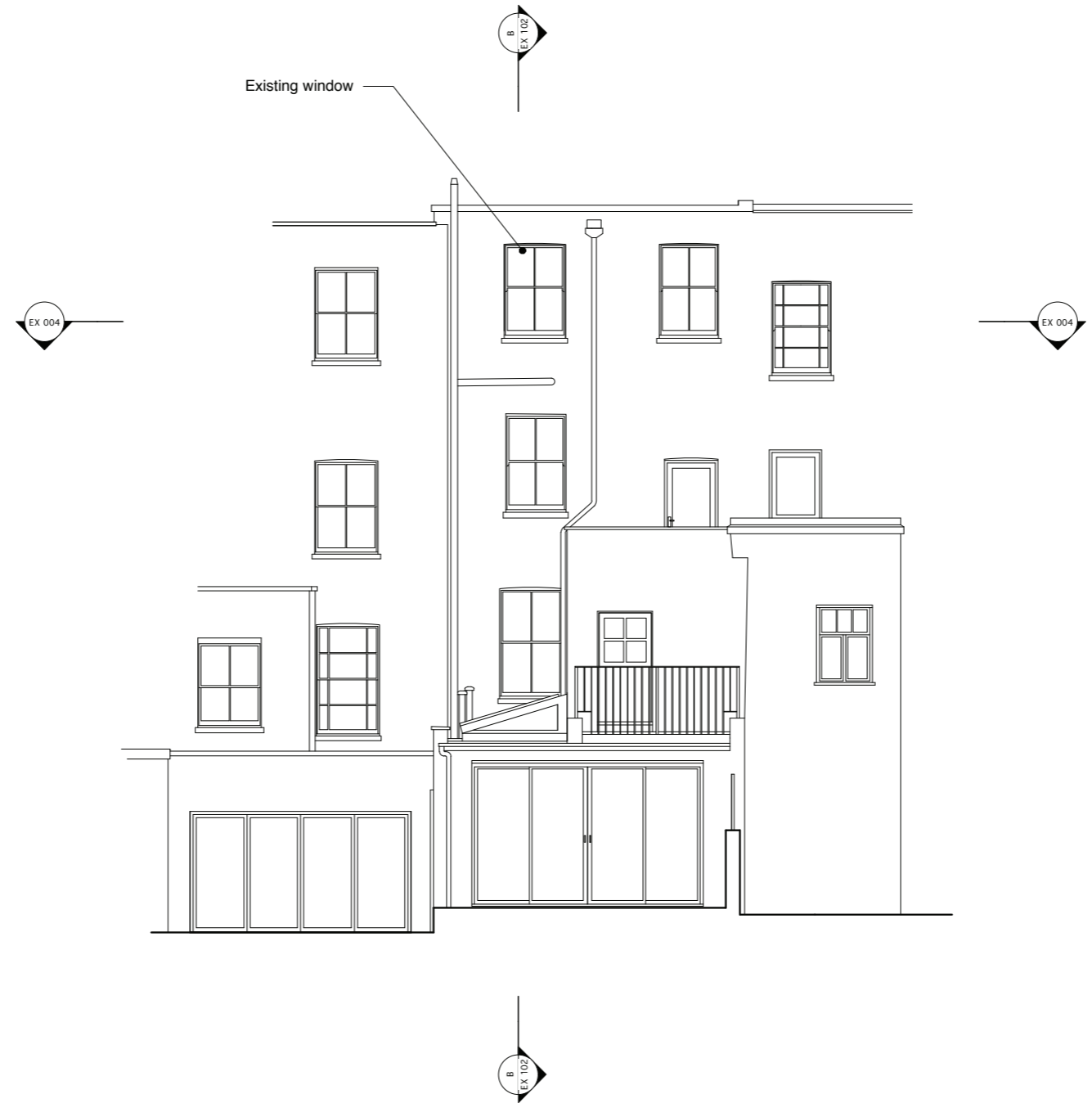

Notes

These plans and specifications prepared by Robert Dye Architects LLP as instruments of professional service shall remain the property of Robert Dye Architects LLP.

These plans may not be copied or re-used without the express written consent of Robert Dye Architects LLP. The use of these plans for construction is permitted only when specifically released for construction reference by a dated authorised signature.

These plans are project and site specific and shall only be used for their intended purpose unless otherwise permitted by written consent of Robert Dye Architects LLP.

All dimensions shown are indicative and must be double checked on site by the contractor. Any inconsistencies found must be reported to Robert Dye Architects LLP.

DO NOT SCALE FROM THE DRAWING



| Rev | Date | Notes |
|-----|------|-------|
| | | |
| | | |
| | | |
| | | |
| | | |
| | | |
| | | |
| | | |
| | | |
| | | |

robertdye
 Robert Dye Architects LLP
 4 Ella Mews, Cressy Road London NW3 2NH
 tel: 020 7267 9388 www.robertdye.com
 fax: 020 7267 9345 email: info@robertdye.com

| | | | |
|------------|-------------------------|------------|-----------|
| project | 8 Baptist Gardens | project no | 258 |
| drawing | Existing Rear Elevation | scale | 1:100@A3 |
| | | drawn by | ZM |
| drawing no | EX 202 | rev | date |
| | | | Sept 2015 |
| | | dwg status | Planning |

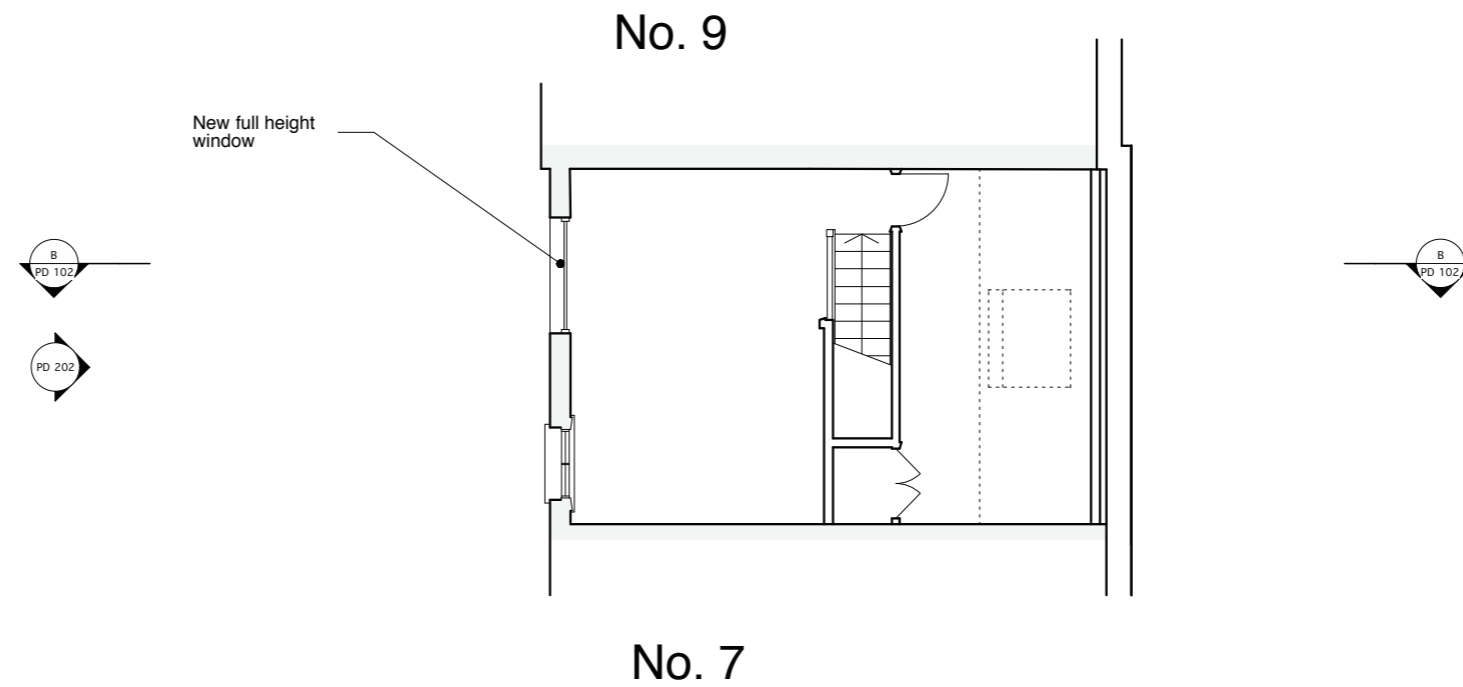

Notes

These plans and specifications prepared by Robert Dye Architects LLP as instruments of professional service shall remain the property of Robert Dye Architects LLP.

These plans may not be copied or re-used without the express written consent of Robert Dye Architects LLP. The use of these plans for construction is permitted only when specifically released for construction reference by a dated authorised signature.

These plans are project and site specific and shall only be used for their intended purpose unless otherwise permitted by written consent of Robert Dye Architects LLP.

All dimensions shown are indicative and must be double checked on site by the contractor. Any inconsistencies found must be reported to Robert Dye Architects LLP.

DO NOT SCALE FROM THE DRAWING

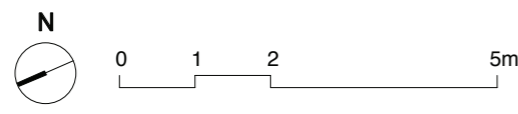

| Rev | Date | Notes |
|-----|------|-------|
| | | |
| | | |
| | | |
| | | |
| | | |
| | | |
| | | |
| | | |
| | | |
| | | |

| | |
|--|---------------------------|
| robertdye | |
| Robert Dye Architects LLP 4 Ella Mews, Cressy Road London NW3 2NH | |
| tel: 020 7267 9388 | www.robertdye.com |
| fax: 020 7267 9345 | email: info@robertdye.com |
| project | project no |
| 8 Baptist Gardens | 258 |
| drawing | scale |
| Proposed Second Floor | 1:100@A3 |
| | drawn by |
| | ZM |
| drawing no | rev |
| PD 004 | |
| | date |
| | Sept 2015 |
| | dwg status |
| | Planning |

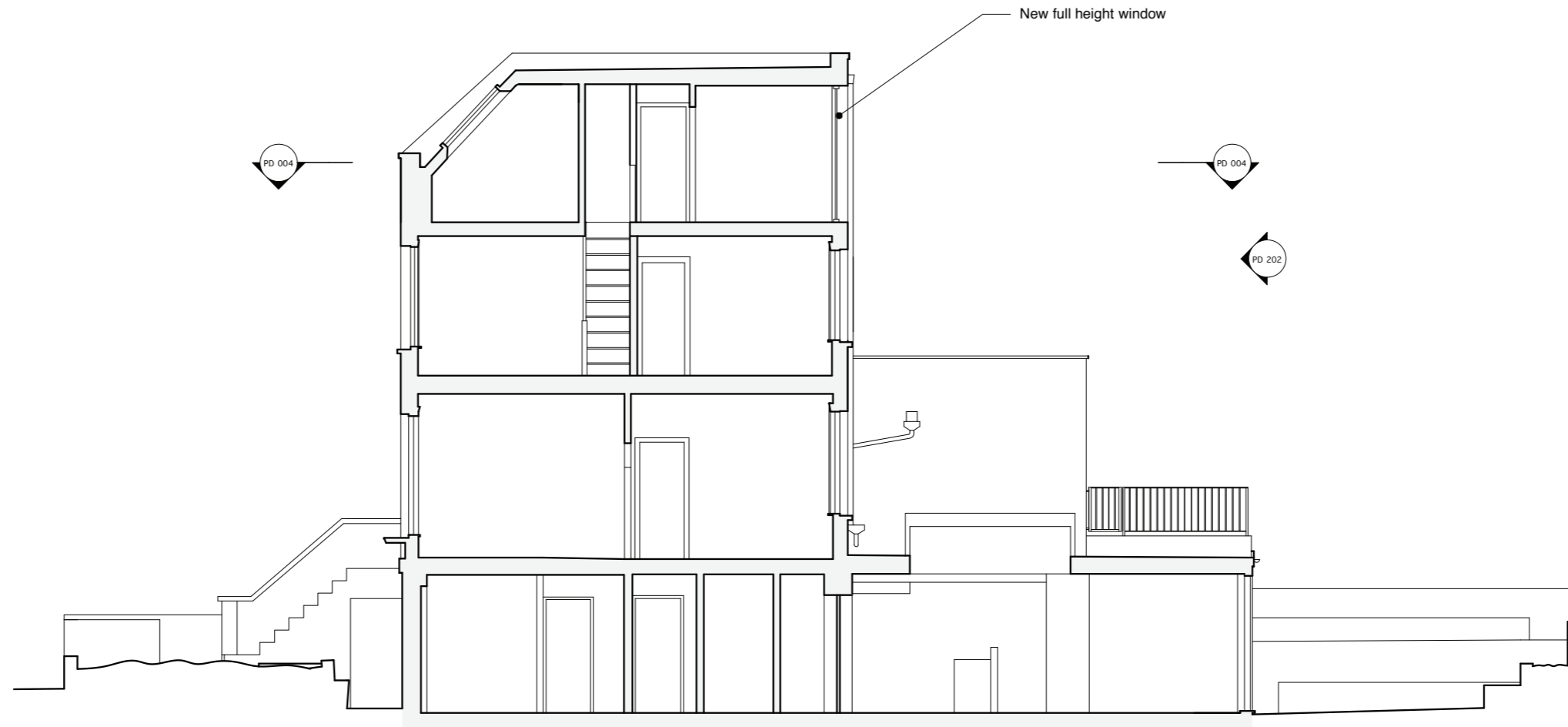

Notes

These plans and specifications prepared by Robert Dye Architects LLP as instruments of professional service shall remain the property of Robert Dye Architects LLP.

These plans may not be copied or re-used without the express written consent of Robert Dye Architects LLP. The use of these plans for construction is permitted only when specifically released for construction reference by a dated authorised signature.

These plans are project and site specific and shall only be used for their intended purpose unless otherwise permitted by written consent of Robert Dye Architects LLP.

All dimensions shown are indicative and must be double checked on site by the contractor. Any inconsistencies found must be reported to Robert Dye Architects LLP.

DO NOT SCALE FROM THE DRAWING



| Rev | Date | Notes |
|-----|------|-------|
| | | |
| | | |
| | | |
| | | |
| | | |
| | | |
| | | |
| | | |
| | | |
| | | |
| | | |

| | | |
|--|------------|---------------------------|
| robertdye | | |
| Robert Dye Architects LLP 4 Ella Mews, Cressy Road London NW3 2NH | | |
| tel: 020 7267 9388 | | www.robertdye.com |
| fax: 020 7267 9345 | | email: info@robertdye.com |
| project | project no | |
| 8 Baptist Gardens | 258 | |
| drawing | scale | drawn by |
| Proposed Section BB | 1:100@A3 | ZM |
| drawing no | rev | date |
| PD 102 | | Sept 2015 |
| | | chwg status |
| | | Planning |

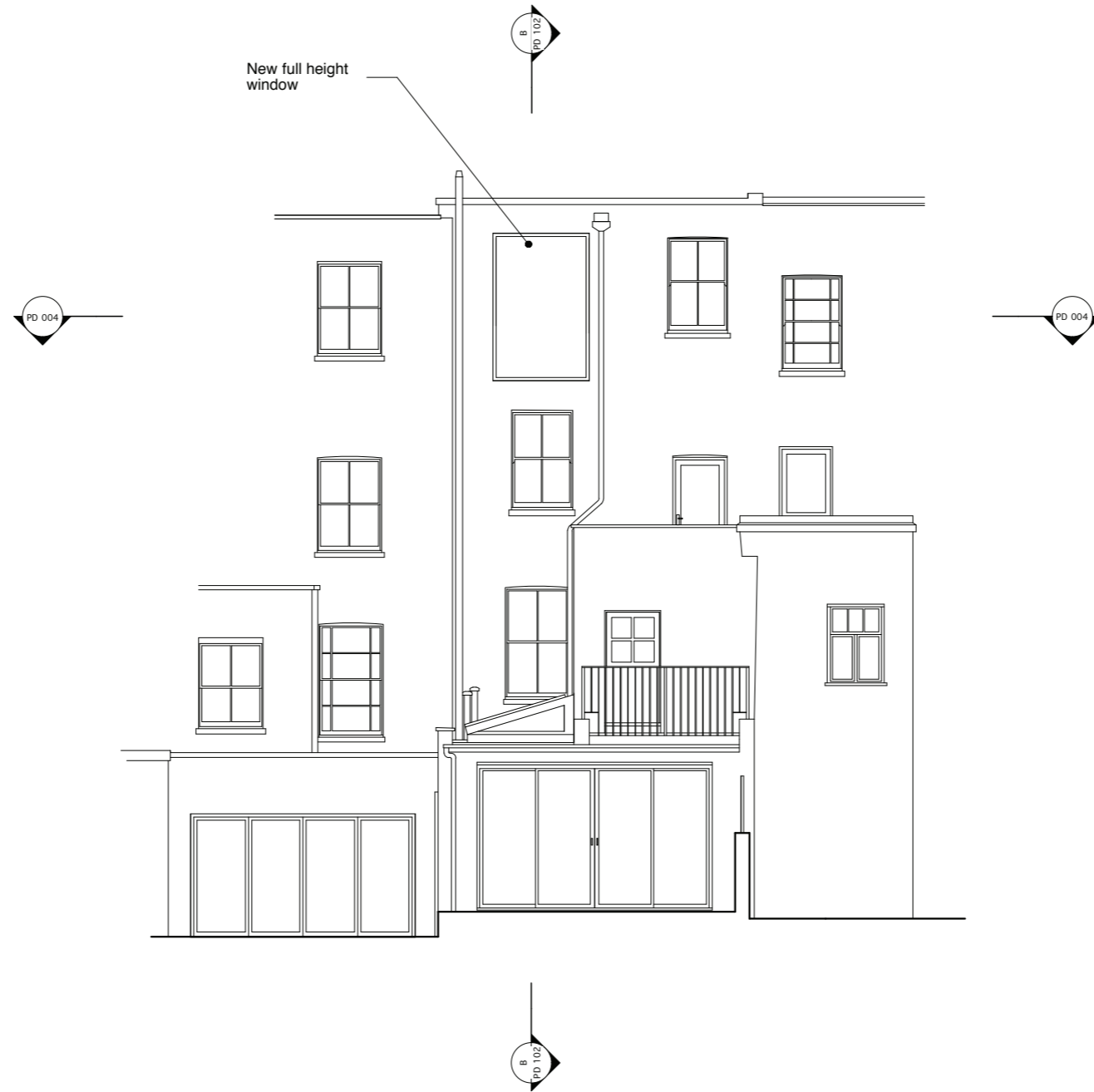

Notes

These plans and specifications prepared by Robert Dye Architects LLP as instruments of professional service shall remain the property of Robert Dye Architects LLP.

These plans may not be copied or re-used without the express written consent of Robert Dye Architects LLP. The use of these plans for construction is permitted only when specifically released for construction reference by a dated authorised signature.

These plans are project and site specific and shall only be used for their intended purpose unless otherwise permitted by written consent of Robert Dye Architects LLP.

All dimensions shown are indicative and must be double checked on site by the contractor. Any inconsistencies found must be reported to Robert Dye Architects LLP.

DO NOT SCALE FROM THE DRAWING



| Rev | Date | Notes |
|-----|------|-------|
| | | |
| | | |
| | | |
| | | |
| | | |
| | | |
| | | |
| | | |
| | | |
| | | |
| | | |

| | |
|--|---------------------------|
| robertdye | |
| Robert Dye Architects LLP 4 Ella Mews, Cressy Road London NW3 2NH | |
| tel: 020 7267 9388 | www.robertdye.com |
| fax: 020 7267 9345 | email: info@robertdye.com |
| project | project no |
| 8 Baptist Gardens | 258 |
| drawing | scale |
| Proposed Rear Elevation | 1:100@A3 |
| | drawn by |
| | ZM |
| drawing no | rev |
| PD 202 | |
| | date |
| | Sept 2015 |
| | dwg status |
| | Planning |